Tonight: cloudy
Tuesday: cloudy, showers

Victoria Times

Classified 386-2121
News 382-3131

96th YEAR, No. 118 ★ ★ VICTORIA, BRITISH COLUMBIA, MONDAY, OCTOBER 29, 1979 20 CENTS DAILY, 30 CENTS SATURDAY

Clark shelves embassy shift

John McKay photo

Blackened ruins are all that remain of McQuade's James Bay warehouse after Saturday's fire

Mideast change first

OTTAWA (CP) — Prime Minister Clark said today the government is delaying indefinitely a plan to move the Canadian embassy in Israel to Jerusalem from Tel Aviv.

Clark made the announcement in the Commons as he tabled an interim report from Robert Stanfield, former Conservative leader, just returned from a trip to investigate the matter in the Middle East.

Clark said the government is accepting the Stanfield recommendation that no action be taken on the status of Jerusalem until that situation in the Middle East is clarified within a comprehensive agreement between Israel and its neighbors.

Clark first promised to shift the embassy from Tel Aviv to Jerusalem during the May 22 election campaign. The move was viewed as an attempt to capture Jewish votes in several Toronto-area ridings.

The day after he became prime minister, Clark promised he would press ahead with the plan. This provoked a storm of protest from opposition parties, from businessmen and from Arab countries.

As the storm mounted, Clark decided to appoint Stanfield as "ambassador extraordinary" to examine the issue and to defer a decision until he had reported.

Opposition Leader Pierre Trudeau told the Commons after Clark's announcement that the plan had been wrong in the first place and the outcome of the whole exercise had been to damage Canada's relations with Arab countries.

NDP leader Ed Broadbent said Clark's promise to move the embassy was irresponsible.

Two on yo-yo in mine shaft

ASHINGTON, England (UPI) — Safety engineers checking the emergency braking system on a 480-foot mineshaft elevator said they had no idea two miners were trapped inside during the bouncing tests.

"I never want to get back into a pit cage as long as I live," said Mark Hetherington, 20, who was bounced up and down inside the elevator for two hours during the weekend.

The elevator was raised to the surface and then sent into a free-fall four times to test the braking system before safety engineers realized the two men were inside.

"It was terrifying," said Hetherington, who was trapped along with John Scott, 40. "The force of each drop stretched the cable and the cage bounced up and down as if we were elastic."

Officials said the safety engineers apparently failed to receive a signal when the two men entered the elevator at the mine floor for their ascent.

"We are satisfied this unfortunate incident happened as a result of confusion over signaling," said a spokesman for the National Coal Board. "This was a case of human error and no disciplinary action is being taken."

Another $800 million error in U.S. bookkeeping

WASHINGTON (AP) — Officials of the U.S. Federal Reserve Board disclosed today that another $800-million error has been discovered in the country's money supply figures in addition to the $3-billion mistake discovered last week.

Representative Henry Reuss (Dem. Wis.), chairman of the House of Representatives banking committee, called the miscalculation of the money supply a "monumental goof" equivalent to a "monetary Three Mile Island."

"The past few weeks have been among the most chaotic in the financial markets since the Great Crash of 1929, 50 years ago," with much of the chaos resulting from the faulty money supply figures, Reuss said.

But two members of the board, appearing before the banking committee, tried to assure Reuss and other congressmen that the miscalculation was not their fault and did not influence the board's recent actions.

"This error was corrected before it could have any appreciable impact on the way we conduct monetary policy," said Charles Partee, one of the seven members of the Federal Reserve Board.

The latest error meant the money supply in recent weeks grew by $3.8 billion less than the board said it did. The rapid growth of the money supply during this period was the chief reason the board gave for its decision on Oct. 6 to raise interest rates in a effort to slow money growth.

But Board Vice-Chairman Frederick Schultz told the banking committee that even after discounting the errors, the money supply still expanded in early October at more than a 10-percent annual rate, a rate of growth that the board feels encourages inflation.

Schultz said the latest $800-million error, like the other $3-billion, was the result of mistakes in money reporting by the Manufacturers Hanover Bank in New York City and he did not rule

See ANOTHER page 10

ON THE INSIDE

Border battle explosive

The U.S.-Mexico border at San Ysidro, Calif., is known as the "Vietnam of the Southwest," the scene of a no-win battle between border patrolmen and illegal Mexican immigrants. Page 5.

Nominations close

A whopping list of political hopefuls had filed for the Nov. 17 municipal elections when nominations closed at noon today. Page 11.

Sperm banks incestuous?

Some generous sperm donors are fathering so many children that their children "may someday meet and marry" without knowing they are related, says a worried U.S. doctor. Page 20.

Draft defies nuclear terrorism

Experts from 58 countries have concluded lengthy negotiations on a still-to-be-ratified international convention aimed at preventing the theft of nuclear material by terrorists. Page 42.

SPORTS

Vancouver's hopes of staging the 1988 Winter Olympic Games vanished at Montreal Sunday when the Canadian Olympic Committee went for the "bricks and mortar" approach over Vancouver's "athlete oriented" proposal and selected Calgary as Canada's choice to apply for the Games. Page 12.

British Columbia Lions couldn't match "Rider Pride" Sunday at Regina and were doomed to a third-place finish in the Canadian Football League's Western Conference. Page 12.

It was like a dream come true Sunday for Quebec City's National Hockey League fans as the Nordiques defeated the mighty Montreal Canadiens. Page 12.

INDEX

Births	29	Entertainment	18, 19
Capital Scene	40	Finance	6, 7
Classified	29-40	Gardening	40
Comics	28	Lifestyles	23-26
Deaths	40	Sports	12-17

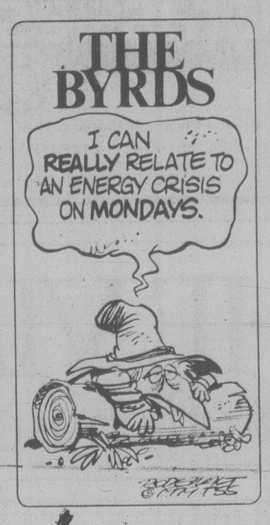

Puzzle stumps everybody

Game 4 of the Win The Island game in the Saturday *Times* was a mighty tough puzzle.

So tough, in fact, that the solution was impossible.

And all because of a missing circle. It seems six circles were provided for the "Mystery Island" when there should have been seven.

As a result, with apologies to all those frustrated puzzle solvers, Game 4 has been wiped out altogether and the contest has been extended for another week with a fresh puzzle this Saturday.

City fire cost $2M?

By DEREK SIDENIUS

City fire officials were today trying to determine the cause of a spectacular fire that gutted a 25,000-square-foot warehouse in James Bay Saturday night.

Damage from the fire, the largest in the Victoria area this year, is expected to run more than $1 million and could hit $2 million.

George Payne, general manager of McQuade's Ships Chandlers, the principle tenant of the building at 35 Erie Street, said today he would not have a loss figure until later in the day after staff have completed an inventory check.

He said the warehouse — a former bottling plant vacated in June by Goodwill Bottlers — was filled with stock that had been transferred from his company's smaller warehouse at 786 Fairview over the past month.

"We've spent most of the year getting organized for the move," he said. "We'd just got moved in and had everything working fine. The fire couldn't have hit at a worse time."

Payne said that contrary to earlier reports the fire will not result in any lay-offs.

The retail office at 1252 Wharf was not affected and, for the time being, the com-

See WAREHOUSE page 10

Truscott case to be reviewed

OTTAWA (CP) — Prime Minister Joe Clark said today he will ask the justice department whether the goverment should or could reopen the murder conviction of Stephen Truscott.

Truscott, now 34, was only 14 when he was convicted of the murder and rape of 12-year-old Lynn Harper in Clinton, Ont.

A new book written by Bill Trent alleges there is new evidence available to show that Truscott was innocent of the crimes.

Wolfe puts surplus at $188M

VANCOUVER (CP) — Increased revenues from tourism, timber sales and the sale of oil and natural gas produced a budgetary surplus of $188.6 million for the first half of this fiscal year, Finance Minister Evan Wolfe said today.

The surplus to Sept. 30 was $162.5 million more than originally forecast and $74.2 million greater than the surplus for the same period last fiscal year.

The government will be drawing on the surplus in the third quarter, Wolfe said, because expenditures in that period are expected to exceed revenues by $72.2 million.

He said he still believes there will be a balanced budget at the end of the fiscal year, March 31, 1980.

Wolfe said unexpected continued strength in the U.S. housing market has resulted in a strong demand for B.C. lumber. Revenue from from timber sales was $58.5 million above forecast.

Revenue from oil and gas permits and fees was $36.5 million above forecast as a result of increased interest in exploration. B.C. Petroleum Corp. profits were $32.2 million more than forecast.

The active tourist season was reflected in a 22.9-percent increase in revenues from the hotel and motel room tax, he said.

Capital investment and consumer spending also showed strong growth, and there was an 18.7-per-cent increase in revenue from the sales tax after figures were adjusted to take into account the drop to four per cent from five per cent April 1.

The increased revenue covered six-month losses reported by three Crown corporations: B.C. Rail reported a net loss of $45.9 million compared with a loss of $39.1 million last year; Ocean Falls Corp. lost $4.2 million compared with a deficit of $2.6 million last year and B.C. Hydro lost $13.7 million, half of last year's $27.7 million loss.

Wolfe said he had no apologies to make for the second-quarter surplus.

He said rather than hide them in a secret vault for the last four years, the government has appropriated all of its surpluses for useful projects such as increasing the homeowners' grant or expanding highway construction.

Strait lightning forces jet back to Vancouver

An Air Canada flight from Vancouver to Victoria had to turn back on the weekend after the plane was hit by lightning.

There were no injuries. The jolt knocked a metal panel off the plane, near the nose.

Flight 143, a stretch DC-8 with 106 passengers aboard, had left Vancouver at 10:55 p.m. Saturday night and was less than half way to Victoria when the incident occurred.

An Air Canada spokesman said a pilot uses his discretion after a lightning hit about whether to continue or return.

In this case, because he was closer to Vancouver, he decided to return and have the plane inspected.

Loss of the compressor panel was the only damage.

Lightning strikes are rare on the Victoria-Vancouver route, the spokesman said.

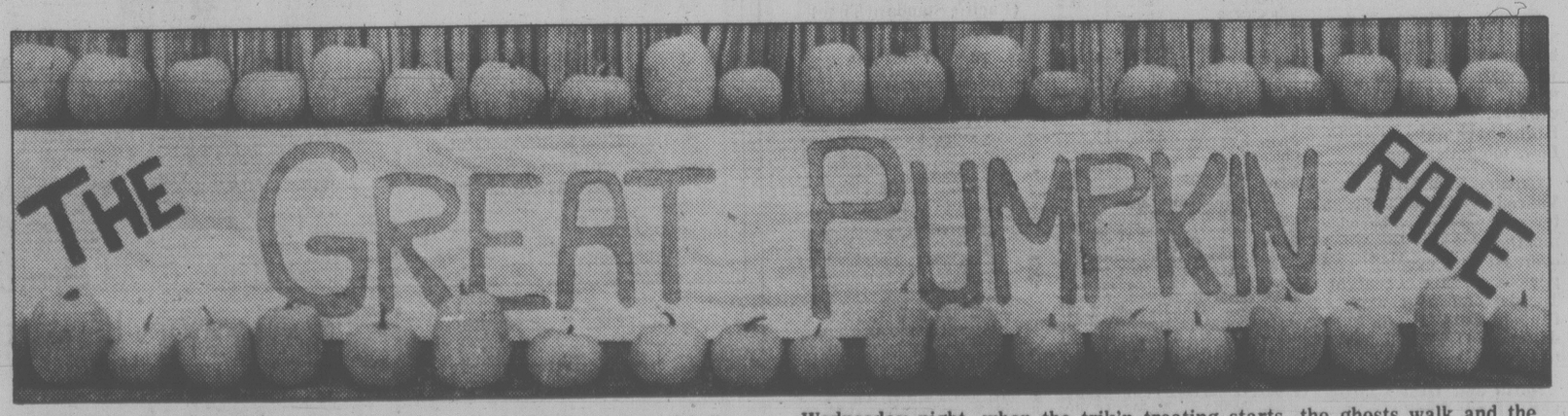

HALLOWEEN STARTED early at a Victoria school with Great Pumpkin Race. See page 11 for picture of race and story on events which are on Wednesday night, when the trik'n treating starts, the ghosts walk and the creepy crawly things come out. (John McKay photo)

Essential radio ops returning

OTTAWA (CP) — Airport and marine station radio operators designated for essential services during a current strike plan to go back to work at midnight tonight, says a spokesman for the Public Service Alliance of Canada.

Contract negotiations between government and union representatives are scheduled to begin at 9 a.m. EST Tuesday in an effort to end the national dispute that has curtailed air traffic at many smaller airports.

About half of the 1,167 government-employed radio operators are designated by law during the legal strike to perform services considered essential to the safety and security of the public.

For a week, most of the designated operators at 142 airport and marine radio stations have performed only emergency service or have walked off the job.

The union spokesman said full essential services will be provided as of midnight. Regional strike co-ordinators got agreement from union members for the move after a weekend discussion between treasury board and union representatives.

In Toronto, Art Curtis, the union's Ontario regional chairman, said 54 airport radio stations were shut down and 78 operators received notices they will be suspended for a minimum three days on grounds they did not provide essential services.

The operators, without a contract since July, 1978, normally provide emergency communications, weather and safety reports, flight-planning services and man runway lights.

Contract talks broke down last summer over a wage dispute.

THE OUTCASTS — **by Ben Wicks**

One Canadian woman in 6 living in poverty — report

TORONTO (CP) — One Canadian woman in six lives in poverty, says a recent report by the National Council on Welfare.

And most of these women are old, sick, single or heads of families living on welfare, it says.

The report says that since 1961, the number of Ontario mothers supporting children on social assistance has increased by more than 300 per cent because of the rapidly-rising divorce and desertion rate and the increasing difficulty single mothers have in finding work.

"The majority of Canadian women, whatever their background, are very vulnerable to becoming poor overnight," the report says.

"Because it is still taken for granted that women will assume the bulk of responsibility for raising the children and maintaining the home, they are improperly trained for paid jobs and are denied access to better positions with advancement opportunities."

Governments have kept welfare and family benefit payments close to the minimum wage level to provide an incentive to work — on maximum welfare benefits a single person receives $222 a month, two persons $374, and four persons $570 a month.

But these benefits often run about $1,000 below the Statistics Canada poverty level, established last year for a family of three.

When women try to support their families on a low income, the result is often hunger, the report says.

A Toronto woman who has raised eight children on mother's allowance over the last 12 years says: "Anywhere you find people on welfare at the end of the month, you'll figure hunger.

"They might not get sick from it, but they'll go without.

"Every dime I get has to do a quarter's work."

Bridge 'unsafe'

VANCOUVER (CP) — A construction crew working on the damaged Canadian National Railway bridge across Burrard Inlet walked off the job Sunday because the workers believed the structure was unsafe.

About 20 men, members of the International Association of Bridge, Structural and Ornamental Iron Workers, refused to work when they discovered a shim under the northeast leg of the bridge's north tower had come free. A shim is a metal wedge used to join larger pieces of iron.

CNR spokesman Al Menard said the workmen, employed by Canron Inc., feared the tower had moved overnight, dislodging the shim and making the tower unsafe.

He said Canron engineers inspected the structure Sunday and found no evidence the tower had moved or shifted.

The engineers will report their findings to the union today, but it is not known if the workers will return to the job.

The bridge was knocked out of service two weeks ago when a 25,000-ton Japanese freighter rammed into it while leaving the harbor in dense fog.

Crewman missing

A full-scale search was launched Sunday after the destroyer-escort HMCS Qu'Appelle reported one of her crew missing 1,550 kilometres from Hawaii.

Missing is AB Arthur Stanley Campbell, a marine engineering mechanic from London, Ont.

In company with the destroyer-escorts HMCS Saskatchewan and HMCS Mackenzie, the Qu'Appelle had been in Pearl Harbor from Oct. 18 to 25 and was due to arrive in San Diego Nov. 2.

Taking part in an air search are a U.S. Coast Guard C130 Hercules search aircraft from the naval air station Barker's Point in Hawaii and a U.S. Orion anti-submarine aircraft.

Five die in fire

Canadian Press

Five members of one family were killed Sunday in a house fire in Powell River.

Police said the fire was started by a faulty heater. A pipe leading from an oil space heater caused a wall to heat up and ignite.

RCMP said the bodies of Carl Douglas Kingsbury, 36, his wife Margaret Rose, 33, and children Paul, 5, Laurette, 3, and Carl, 1, were found in one room of the house.

N-protesters mob Wall St.

NEW YORK (UPI) — Hundreds of anti-nuclear demonstrators bottled up traffic for hours in the nation's most important financial district today, protesting against Wall Street's investments in nuclear energy.

But the day-long demonstration had virtually no effect on the operation of the New York Stock Exchange, though police arrested more than 600 demonstrators.

The exchange opened on schedule at 10 a.m. local time on the 50th anniversary of the Great Crash of '29. Trading was reported moderate.

There was a great cheer from the trading floor and employees tossed scraps of paper into the air as the stock exchange opened.

"Usually they cheer when it closes, but today they're cheering when it opened," a broker said.

The exchange's senior vice- president, James Fuller, said the demonstration had "no effect on our ability to open."

By early afternoon, police said about 500 people had been issued universal summonses for disorderly conduct and were released pending a court later appearance. Another 100 people were arrested and held for refusing to give their names or refusing to walk to a local police stationhouse.

Police took instant snapshots — for use in court — of many of those arrested.

Shortly after dawn, the demonstrators began assembling behind police barricades in the Wall Street area and sat down on sidewalks and in the streets in an attempt to bar the workers' entry to the exchange.

DRINKING . . .
If you want to drink and can, that's your business. If you want to stop and can't, that's our business.
ALCOHOLICS ANONYMOUS
8-2020 Douglas St. 383-0415

the weather

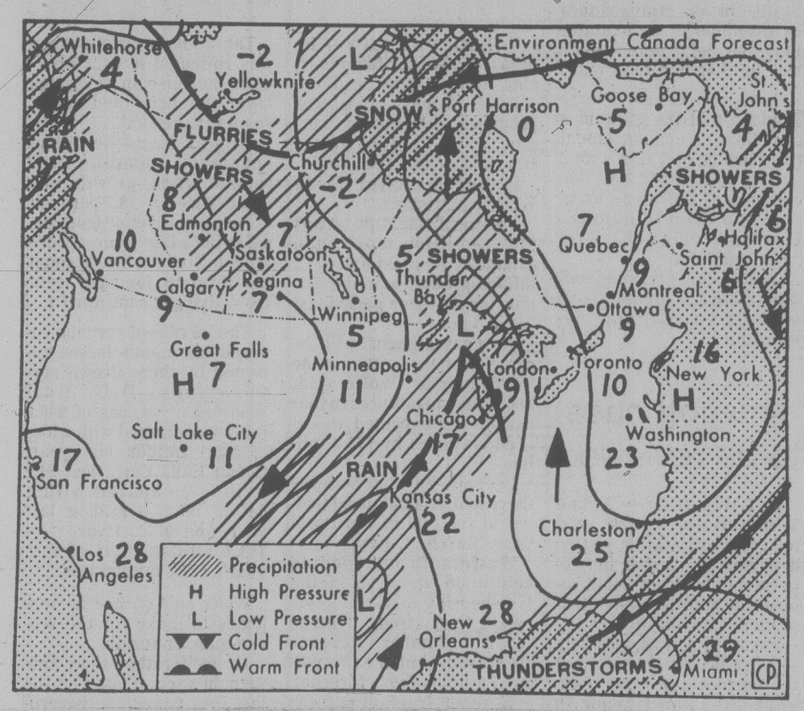

Map valid until noon Tuesday

A ridge of high pressure building over B.C. brought some clearing to most regions overnight. However, a storm brewing out over the Pacific will bring rain and blustery winds to coastal areas later today. The interior of the province should see a fair amount of sun except in the eastern sectors where a few showers will develop. The system offshore will move into the interior Tuesday accompanied by rain or showers. A westerly onshore flow behind the disturbance will maintain unsettled showery weather along the coast.

ENVIRONMENT CANADA WEATHER OFFICE
10 A.M. FORECASTS
Valid Until Midnight Tuesday

Greater Victoria: Today, sunny with cloudy periods becoming cloudy by evening with periods of rain overnight. Tuesday mostly cloudy. A few showers. Highs both days near 12. Lows tonight around 6.

Greater Vancouver, East Vancouver Island: Today, a few sunny periods otherwise mostly cloudy. Becoming overcast this evening with periods of rain overnight. Tuesday, mostly cloudy. A few showers. Highs both days near 11. Lows tonight 6 to 8.

North and West Vancouver Island: Today, sunny with cloudy periods becoming cloudy with periods of rain by evening. Tuesday, cloudy with showers. Highs both days 10 to 12. Lows tonight 5 to 7.

TEMPERATURES

	Max.	Min.	Prcp.
Yesterday			
Victoria	12	6	1.0
Normal	12	7	
One Year Ago			
Victoria	11	8	1.3
Across Canada			
Prince George	6	0	2.4
Comox	11	4	2.0
Vancouver	11	5	0.6
Edmonton	8	— 3	—
Jasper	8	— 3	—
Calgary	7	— 1	—
Lethbridge	10	— 2	—
Saskatoon	11	— 2	2.0
Prince Albert	10	— 3	5.9
Moose Jaw	11	— 3	5.9
Regina	9	— 5	—
Winnipeg	11	— 3	—
Thunder Bay	4	0	—
Toronto	8	4	—
Ottawa	1	1	6.2
Quebec	3	2	6.2
Halifax	7	3	1.4
Fredericton	9	2	4.0
St. John's	6	1	18.0
Whitehorse	5	— 1	—
Yellowknife	— 2	— 8	1.0
United States			
Seattle	13	7	—
Spokane	8	1	—
Portland	15	8	4.6
San Francisco	19	12	—
Los Angeles	22	16	—
Las Vegas	26	13	—
Phoenix	31	14	—
Chicago	18	6	—
New York	10	8	4.6
Miami	31	24	—

World Temperatures
Amsterdam 8, 2; Athens 18, 14; Bahrain 31, 27; Bangkok 34, 26; Beirut 31, 17; Belgrade 12, 7; Berlin 7, -1; Bogota 17, 10; Brussels 8, 2; Buenos Aires 19, 11; Cairo 30, 17; Caracas 29, 19; Copenhagen 5, 4; Denpasar 31, 24; Frankfurt 10, 4; Geneva 10, 5; Helsinki -2, -4; Hong Kong 28, 22; Honolulu 30, 20; Jakarta 34, 24; Jerusalem 27, 16; Johannesburg 23, 14; Kiev 1, -2; Kuala Lumpur 32, 14; Kiev 1, -2; Kuala Lumpur 23, 23; Lima 18, 15; Lisbon 17, 8; London 14, 8; Madrid 16, 8; Manila 31, 22; Mexico City 25, 12; New Delhi 33, 19; Nicosia 26, 15; Oslo 0, 0; Paris 19, 9; Perth 33, 22; Rio 34, 17; Rome 18, 12; San Juan 29, 24; Sao Paulo 30, 19; Seoul 21, 12; Singapore 32, 24; Stockholm 5, 2; Sydney 19, 10; Taipei 28, 19; Tokyo 21, 17; Vienna 8, 2.

CITY'S WEATHER RECORD

Sunshine Oct.	140.5 hrs.
Last Oct.	161.7 hrs.
Normal (30 years)	129.5 hrs.
Sunshine, 1979	2202.6 hrs.
Last year	2037.8 hrs.
Normal (30 yrs.)	2038.7 hrs.
Precipitation Aug.	42.7 mm
Last Oct.	12.8 mm
Normal (30 years)	66.0 mm
Precipitation, 1979	253.4 mm
Last year	245.9 mm
Normal (30 years)	445.0 mm

Sunrise, Sunset Tuesday
(Pacific Standard Time)
Sunrise 06:53 Set 05:01

Moonrise, Moonset Tuesday
(Pacific Standard Time)
Moonrise 14:59 Set 00:59

TIDES AT VICTORIA
(Tides listed are Pacific Standard Time)

	Time	Ht	Time	Ht	Time	Ht	Time	Ht
	H M	Ft.	H M	Ft.	H M	Ft.	H M	Ft.
29	0300	2.8	1200	8.3	1730	6.2	2145	6.9
30	0400	3.2	1200	8.3	1730	6.2	2145	6.9
31	0455	3.7	1280	8.3	1815	5.3	2330	6.9
1	0550	4.2	1215	8.6	1905	4.2		
2	0055	7.0	0640	4.9	1250	8.7	1945	3.2

TIDES AT SOOKE

	Time	Ht	Time	Ht	Time	Ht	Time	Ht
	H M	Ft.	H M	Ft.	H M	Ft.	H M	Ft.
29	0220	3.5	1005	8.3	1500	7.4	1920	8.3
30	0315	3.8	1030	8.6	1615	6.7	2050	8.0
31	0405	4.1	1105	8.9	1720	5.7	2230	7.9
1	0455	4.5	1135	9.3	1805	4.7	2355	7.9
2	0550	5.0	1205	9.7	1900	3.7		

TIDES AT FULFORD HARBOUR

	Time	Ht	Time	Ht	Time	Ht	Time	Ht
	H M	Ft.	H M	Ft.	H M	Ft.	H M	Ft.
29	0430	3.2	1235	10.8	1850	7.4	2240	8.2
30	0540	3.7	1310	10.8	1925	6.6		
31	0020	8.2	0630	4.3	1355	10.9	2020	5.5
1	0200	8.5	0730	5.0	1425	10.9	2055	4.4
2	0320	9.0	0840	5.7	1445	10.8	2140	3.4

25% OFF
Diamond Earrings and Pendants

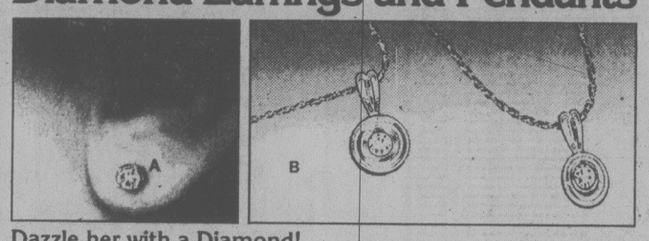

Dazzle her with a Diamond!
A sparkling diamond for that special girl this Christmas, is a gift she'll never forget. And Grassie's can make that gift come true because right now at Grassie's, we have a large selection of diamond stud earrings and diamond pendants on sale at 25% off.

A Diamond Earrings, mounted in 14K white gold with 4 claws. From as low as: $116.25

B Pendants illustrated from $330.00 Other Diamond Pendants mounted in 10K or 14K gold including chain . . . From as low as: $131.25

And of course, they come with Grassie's great diamond guarantee.

Forever Yours
Grassie's
Since 1886

Use our Christmas Hideaway Plan!
● Mayfair Shopping Centre, 385-2744 ● 1209 Douglas St., 385-1911
● Victoria ● Port Hardy ● Nanaimo
CHARGEX, MASTERCHARGE, AMERICAN EXPRESS AND GRASSIE'S CREDIT ACCOUNTS WELCOME
10-28

Sears Portrait Studio
portraits/passports/frames
12 color portraits
8.95 total • Two 5x7's • Ten wallets

95¢ deposit
Adults and family groups welcome!
There will be a 95¢ charge for each additional person in portraits. No limit on number of photographic packages (full package orders only). Choice of available backgrounds. Our selection of poses.

Offer good for portraits taken through November 3
One Hour Passport Service Available

Sears Hillside
3190 Shelbourne St.
Mon., Tues., Sat. 9:30 - 5:30
Wed. Thurs., Fri. 9:30 - 8:00

"EARLYBIRD SPECIAL" — avoid the Christmas rush; have your portraits done before October 30th and we'll give you a bonus 8x10 portrait when you buy the advertised special.

We use Kodak paper... for a good look.

Use your Sears charge card. Sears Satisfaction guaranteed or your money back.

THE VIA BARGAIN
33⅓% off on Round Trip Excursion Fares.

"Fare For All" Savings. Plan your trip to take advantage of a VIA Round Trip Excursion Fare. There are two ways to save:

1 TO 3 DAYS
(Round Trip) From Vancouver to:

Jasper $38
Banff $38

Good all year except departures on Fridays, Christmas and Easter holiday periods. Return any time until midnight of 3rd day, day of departure excluded. One-way coach fare must be $38 or less. Minimum one-way fare $4.

7 TO 30 DAYS
(Round Trip) From Vancouver to:

Edmonton $54
Toronto $159

Good Sept. 16 to June 14 except departures on Fridays, Christmas and Easter holiday periods. Return any time from the 7th day to midnight of the 30th day, day of departure excluded. One-way coach fare must be $39 or more.

Lots of ways to save. Under our VIA Fare For All Plan, Round Trip Excursion Fares are just one way to save. Check out our Group, Children's, 65 Plus Fares, and CANRAILPASS.

As with any discount fare plan, some restrictions do apply. To find out which incentive fare works best for you, discuss your travel needs with your Travel Agent or VIA Rail Canada.

Be good to yourself, take the train.

VIA

Products-cancer link

VANCOUVER (CP) — Many cancers can be prevented by removing industrial products from commercial markets, says a professor of biology at the Massachusetts Institute of Technology.

Jonathon King told the 20th International Science Education Symposium during the weekend that "until recently there has been very little focus on the idea of literally preventing the influence of cancer because there has been confusion of what causes cancer."

King said very few causes of cancer exist in the natural environment for humans.

"Most of the things that cause cancer are the product of some mining, manufacturing or chemical process."

Although the major features of cancer now are understood, the causes lie within commercial products, King said, but the pressure to maintain sales continues, so most manufacturers and industrialists resist pressures to have them removed.

And the same interests influence the funding — or lack of funding — for research grants into industrial carcinogens, he said.

He cited pressures placed on two directors of cancer research at the United States Cancer Institute "until they were forced to resign."

King said they were Dr. William Hummper, who in 1947 wanted to study possible links between the production of chromium and lung cancers in the workers and also look at suspected hazards in the Dupont chemical industries, and Dr. Umberto Saffiotti, who left the institute under similar circumstances in 1974.

King said the replacement of carcinogenic substances with safe ones is less expensive than industrialists maintain, and the technology is available today to identify hazardous substances before they are used by industry.

He discounted suggestions that removing these substances would throw us back into the pre-industrial stage, saying that in every case so far studied, a suitable alternative has been found.

Change could be accomplished by improved public education and stricter laws, King said.

Last train from CPR station

VANCOUVER (CP) — The last passenger train to use the Canadian Pacific Railway station at the foot of Seymour Street pulled out Saturday afternoon.

About 50 rail buffs rode as far as Mission on the final run.

Built in 1915, the seven-storey station will begin a new life as an office building. All passenger trains will use the Canadian National Railways station on Main Street as their terminal because of the integration of CN and CP passenger operations into VIA Rail.

12 1/8 %
1 YEAR 12½%
2 YEAR 11¾%
3 YEAR 11¾%
4 YEAR 11¾%
for a 5-year term annual interest or compound
$500 MINIMUM DEPOSIT
NORFOLK TRUST
777 FORT STREET
VICTORIA, B.C.
Phone 388-5153
Norfolk Trust
(Serving Canadians Since 1918)
Member Canada Deposit Insurance Corporation
10-28

NEED A FRIEND? Milkbone, this handsome, eight-month old Collie cross is looking for a good home in the country. He's a big fella and he needs room to stretch those long legs. If you've got the acreage and the inclination to adopt him, call the SPCA at 388-6627 or drop by the shelter at 3150 Napier and shake his paw. (John McKay photo)

Significant pact

VANCOUVER (CP) — The tentative settlement reached at Canada's largest molybdenum mine after an 8½-month strike will have far-reaching effects on British Columbia's mining industry if accepted, union leader Peter Cameron said Sunday.

"There are some very significant things in the settlement affecting the industry," especially strip mines, Cameron, regional vice-president of the Canadian Association of Industrial, Mechanical and Allied Workers, told a session of the Law Union of B.C.'s annual conference.

Union members vote Thursday on a tentative contract reached last week after talks involving Labor Minister Allan Williams and mediator Ken Albertini. Union officials are recommending acceptance.

Cameron said he could not go into specifics because details of the pact will not be released until after the membership vote.

An industrial inquiry commissioner had recommended a 24-per-cent increase in wages and benefits in the first year, and nine per cent in the second year of a two-year contract. Pre-strike base rate was $6.43 an hour.

The union sought a 44-per-cent increase in wages and benefits in a 26-month contract. The company countered with a 22.1-per-cent increase over two years.

Cameron said in a later interview he expects the majority of workers will return to Placer Development's Endako mine at Fraser Lake if the agreement is ratified.

It is expected Placer will lower its molybdenum price to $10 to $11 a pound, the current producer price, from its price of $20 a pound, set because of problems producing and moving limited quantities during the strike.

Before the strike, Placer was selling its product at $6 a pound.

Molybdenum, used in steel alloys, is selling on the world spot market for about $30 a pound.

ONLY SIX SHOPPING DAYS 'TILL NOV. 4
Loto Canada

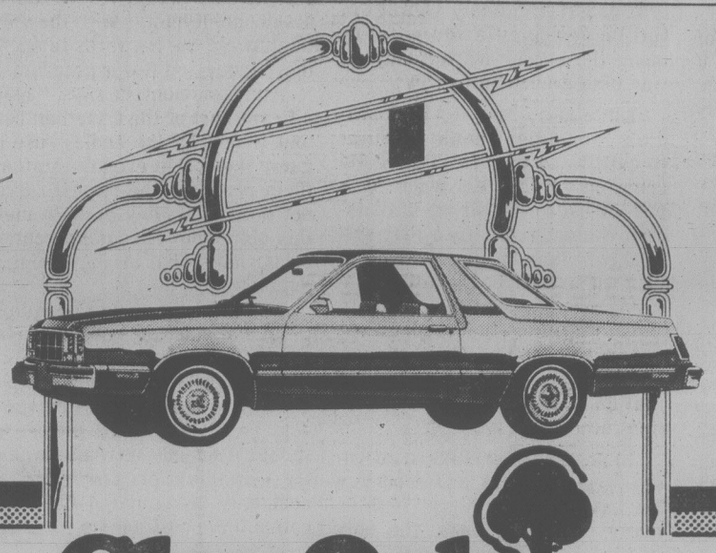
GlenOak Ford
(FORMERLY PETER POLLEN FORD)
1979 SELL-OUT
The following 39 1979 Ford Cars and Trucks
● MUST BE SOLD ●
Come in today and make your offer!

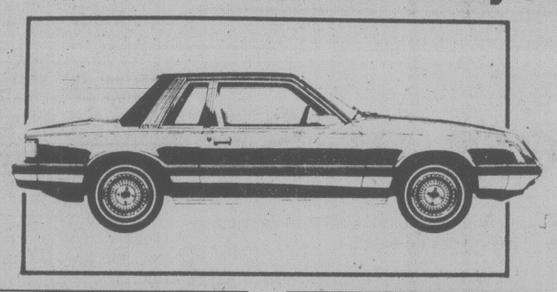
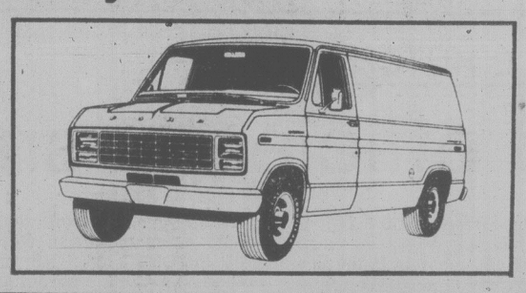

PINTO
Stock #9881
2-Door
Automatic, Power Steering
Color: Chestnut Metallic
Stock #9885
2-Door
Automatic
Color: Light Chamois
Stock #9964
3-Dr. Hatchback
4-Speed, Power Steering
Color: White
Stock #9891
Station Wagon
4 cyl. automatic
Color: White
Plus 6 more Pintos to choose from

COURIER
Stock #79108
Pickup Longbox
Automatic
Color: Blue

MUSTANG
Stock #79044
2-Door
4 cyl. automatic
Color: Bright Yellow
Stock #9924
3-Dr. Hatchback
V-8 Automatic
Color: Silver Metallic
Stock #79095
3-Door Hatchback
4 cylinder automatic
Color: Medium Blue
Stock #79065
Ghia 3-Door Hatchback
V-8 Automatic
Color: Silver Metallic
Plus 4 more Mustangs to choose from

FAIRMONT
Stock #79144
2-Door
6 cylinder automatic
Color: Dark Pine
Stock #9427
Futura 2-Door Coupe
4-Speed Bucket Seats
Color: Medium Blue
Stock #79145
Futura 2-Door Coupe
2.3. litre, 4-speed
Color: Cream
Stock #79119
Station Wagon
6 cylinder automatic
Color: White
Plus 4 more Fairmonts to choose from

½ TON PICKUPS
Stock #79123
Heavy Duty Springs, sliding rear window
Color: Tutone Blue
Stock #79131
V-8
Twin fuel tanks
Color: Red
Stock #79139
Automatic
Color: Tutone Paint
Stock #79140
V-8 Automatic
Color: Tutone Green
Stock #79148
V-8 Ranger pkg.
Color: Maroon

1-TON
Stock #9993
Stake and Platform Automatic Color: Silver

LTD II
Stock #9974
2-Door Brougham
Vinyl Roof
Color: Jade

FORD LTD
Stock #79130
2-Door Landall
Speed control, air
Color: Antique Cream
Stock #79129
4-Door
Speed Control
Color: Silver

THUNDERBIRD
Stock #79121
Bucket Seats
Color: Light Chamois
Stock #79125
Town Landall
Loaded
Color: Burnt Orange

GRANADA
Stock #79122
Ghia 2-Door
V-8 Air
Color: Cordovan Metallic
Stock #9826
4-Door
6 cylinder automatic
Color: White
Stock #9827
4-Door
6 cylinder, am/fm stereo
Color: Silver
Plus 3 more Granada's to choose from

¾ TON PICKUPS
Stock #79141
351 V-8 Automatic
Color: Dark Blue
Stock #79142
351 4 speed
Color: Dark Jade Metallic
Stock #79143
Ranger pkg. ltd. slip
Color: Red & White
Stock #79147
6900 lb. GVW
Color: Dark Jade Metallic

¾ TON 4x4
Stock #9998
351 automatic
Color: Light Sand
Stock #79137
All heavy duty
Color: Brown and Sand

ECONOLINE VANS
Stock #79132
½ Ton
351 automatic
Color: Black
Stock #79133
½ ton
Customized int.
Color: Walnut Glow
Stock #79134
½ ton
Twin tanks
Color: Red
Stock #79135
½ ton
Chateau trim
Color: Camel and white
Stock #9516
¾ ton
Super Van 7900 GVW
Color: White
Stock #79136
¾ ton
automatic
Mud and snow tires
Color: White

YATES AT COOK VICTORIA
Tell a Friend...
We will not knowingly Be Undersold!
384-1144
CALL COLLECT

Victoria Times

ESTABLISHED IN 1884

COLIN D. McCULLOUGH, Publisher

GORDON R. BELL, Managing Editor BARBARA McLINTOCK, Editorial Page Editor

Proprietor — Victoria Times Division of F.P. Publications (Western) Ltd., 2621 Douglas Street, Victoria V8W 2N4 Telephone 382-3131

MONDAY, OCTOBER 29, 1979

The new contender

It's a damaged dike over which Canadian regulation has had little chance of holding. Yet the debate over the rules to prevent the flooding of Canadian airwaves by American television is heightening with the advance of pay-TV.

According to the president of the CBC, Al Johnson, pay-TV should be allowed only if it contributes to more and better quality domestic programming. He argues that pay television, if and when it is sanctioned by the Canadian Radio-television and Telecommunications Commission, should be on a pay-for-the-program basis as opposed to paying for a channel.

Those arguments are fine in theory, but the reality is that pay television is already available in the United States. Thousands of Canadians along the international border either are in a position already or soon will be in a position, to subscribe to those services. And in the United States, pay by the program has been abandoned because viewers prefer to pay a flat fee for a channel.

By the time the CRTC has finished holding hearings on the concept of pay-TV, many viewers in the larger population centers along the border will already be watching American pay-TV.

There is no reason why Canadian companies should attempt to cash in on pay TV. But if the criterion for the existence of a pay-TV network is stringent Canadian content rules, then that network will face the same dilemma with which the free Canadian television networks are now trying to cope. Fulfilling the 60 per cent Canadian content rule is spreading programming funds so thin that quality shows are the exception rather than the rule.

In an age when cable, converters, dish antennas and soon pay TV have left the viewer with so many channel options, the only way for Canadian programming to survive is on the merit of the show. Viewer preference is beyond the scope of regulation.

Secretary of State David MacDonald made good sense when he indicated he would review Canadian content quotas with the view to allowing the networks to spend more money on fewer programs.

At the moment, he says, "a significant part of the Canadian content is met by the endless use of game shows that even the stations themselves say they would rather not do. But if they have to meet this obligation (Canadian content rule), that's what they are going to put on."

The minister should be willing to make similiar considerations when regulating pay TV. Like the Canadian networks, Canadian pay TV will be in for serious competition from American gloss. Although it should contribute to quality Canadian programming, it should not be regulated into a non-competitive position.

Taken to the cleaners

It's been written that history has been shaped more with the little things affecting the disposition of rulers rather than big socio-economic-political events. Things like marriage, weather, indigestion.

The former solicitor-general, Warren Allmand tied himself to such esteemed company the other day. He got hung up over parliamentary rules that require male MPs to wear a necktie in the House of Commons.

Adorned with a Windsor knot and a turtleneck sweater he initiated what may be a significant movement in the equalization of the sexes. He looked across the floor at the External Affairs Minister Flora MacDonald's tieless neck and claimed that male MPs should have the same freedom.

Not until after his Commons appearance did Allmand say that he had been in such a panic to get to the House that he didn't have time to attire himself in the customary dress. A little investigation by reporters will no doubt show that he was out of clean shirts and the dry cleaner was late with his delivery.

BRUCE HUTCHISON

BB efficiently sneers at SB

The Policy Studies Institute of Britain (PSI) has only begun its monumental work. As reported in the London Economist, it recently found, after years of scientific investigation, that poor people walk more, and own fewer automobiles, than rich people — a staggering discovery. Now the QUANGOS are being studied and no doubt equally profound conclusions will soon appear.

If the reader is lamentably ignorant he or she may not know that QUANGO stands for "quasi-autonomous non-governmental organizations" which breed and proliferate like amoebae in Canada as well as Britain until nobody knows how many exist or for what purpose.

Modern governments have their own reliable method of examining such things with the use of computers, and the most familiar of official acronyms is GIGO, meaning "garbage in, garbage out." If you feed the computer the wrong figures it will give you the wrong answer, as the Ottawa computers usually do.

Electronic errors

Taking no more chances with accident-prone electronic gadgets, the Canadian government (as reported here exclusively) is planning a super-royal commission to ascertain, if possible, what royal commissions, task forces and other studies are under way — facts unknown at present.

The new, non-partisan tribunal will be called The Board of Inquiry into the Liberals' Ghastly Expenditures (BILGE) and a report is expected in three years, for debate in the next general election.

Every sensible organization has its sacred acronym — the OECD, the IMF, the OPEC, the GNP, the NSF, and the SNAFU, embracing all of them. By using brief initials these and other organizations reduce the cost of typing, printing and buying paper. Millions of dollars are thus saved annually, according to the latest figures of a sedulous American QUANGO.

It is true that the savings also reduce the number of productive jobs in government but additional inquiries throughout the world create far more employment than they destroy. Oddly enough, most governments (though not those in Canada) have yet to grasp this easy method of solving a grave social problem.

The QUANGO, the GIGO and the rest are vital elements in the growing efficiency of our age, or what the experts call the Economies of Scale (ES). Even the first-year student of economics understands that the bigger the organization the more efficient it must be. In the short-hand of the science, Big is Beautiful (BB).

It is distressing to remember that a very great economist and philosopher, the late E. F. Schumacher, attacked these obvious truths in his celebrated book, Small is Beautiful. He actually believed that the Economies of Scale had run riot, threatening not only the world's prosperity but its habitable environment, the whole human future.

Naturally the Schumacher heresy was dismissed with contempt by the brilliant minds that skilfully direct the affairs of mankind. And yet there may be something in it when you consider that the tiny nation of Switzerland, lacking native resources, is the richest per capita on earth.

Canada, with probably the largest resources and a vast geography, used to enjoy the second highest living standard and now is seventh on the list, lower down than such small nations as Denmark, Sweden and Norway (if you assume that life can be measured, like groceries and the GNP, in a computer).

On the other hand, the United States, with the world's largest economy and unequalled economies of scale, has found its productivity, or output per man-hour of work, decreasing, its competitive power seriously weakened, its business growth stagnant, its currency deyalued, its inflation rate at 13 per cent plus.

Just conceivably Schumacher was right in thinking that individual effort, the humble genius of the common person and the craftsman who is proud of his work, might still have some value in a society of mass organization. Just conceivably people of flesh and blood are as important as statistics and even as interesting. A daring idea but just conceivable.

Efficient results

Nevertheless the Economies of Scale have been fully demonstrated by OPEC, for example. You will find them at any gas pump or, on a minor scale, in any big shopping centre where efficiency keeps prices falling and provides higher wages for checkout ladies than nurses earn in their inefficient profession.

It is in the automotive industry, however, that the Economies of Scale reach their perfection, making ever-cheaper cars, paying ever-increasing wages, and, in the case of the Chrysler Corporation, generously accepting government money to complete its success.

Clearly, Big is indeed Beautiful and Small is Ugly (SU). That is why the newly-formed rebel Organization to Halt Huge Organizations (OHHO) must be a failure from the start.

In its strange notion that size may not always guarantee efficiency, this wrong-headed group of theorists has established branches in all the largest American cities. It now possesses a bureaucracy of distinguished economists, with a growing secretariat and the most sophisticated computers. It is rapidly mopping up local unemployment and next year will nominate its own presidential candidate, on a promise of smaller government and, of course, the Economies of Scale.

OHHO may fail, dying of dropsy, but QUANGO and GIGO never.

Victoria Landmarks

Many of our familiar place names like Mount Douglas, Mount Tolmie, Gordon Head, Oak Bay, Shoal Bay, Clover Point, are on the Victoria District Official Map, 1858. Our Cadboro Bay is the Cadborough Bay of 1858. It was named by the Hudson's Bay Company's officers after the company's brigantine, *Cadboro*.

The 1858 map shows Gonzalez Point between Oak Bay and Shoal Bay. Naturally, it has no golf course marked as extending to Gonzales Point.

Holland Point, Ogden Point are shown in 1858. So is a public park, surrounding Beacon Hill and extending to that part of the waterfront by Finlayson Point.

Victoria Harbor, James Bay, Portage Inlet, Rock Bay and the Gorge are on the 1858 map which, in its righthand margin, has a numbered list of the land parcels, their acreage and their purchasers. Among these were James Douglas, John Work, Roderick Finlayson, William Fraser Tolmie, Joseph Despard Pemberton, Kenneth McKenzied — all of them part of our local history.

Submitted by the Victoria section, B.C. Historical Association.

letters

Hello suckers

Forty years ago when I was supporting a mild form of socialism and very actively engaged in helping to form the first government employees union in this country, I attended a lecture by Howard Scott, the Technocrat who was promoting his theory or doctrine of a system of government. The first words he spoke to his audience were "Hello, Suckers."

Has the time arrived for someone to say to the voting public "Hello, Suckers?" To make this point clear we must realize that the employer of the B.C. government employees is not Premier Bennett's Social Credit government but the public of the province.

Once more the pantomine of negotiations between the various components of the BCGEU and management representatives has been completed.

Apart from the eight per cent increase in salary many of them also receive an annual increment which is automatic and not a matter of negotiation.

As an example one group dependent on the year of service would receive an increment of either $142, $115, or $88 per month separate and apart from the negotiated increase, of the group that had the illegal strike) their basic salary is in excess of $24,000.00 per year.

All members of BCGEU also receive effective August 1, 1978, a 100 per cent paid B.C. Medical Plan coverage.

The employee is entitled to dental coverage which can be from 50 per cent to 100 per cent and in addition orthodontic services up to a maximum of $500.

To add a little topping to what I have on a previous occasion referred to as a "Dagwood Sandwich" let me quote Article 25 (25.04) of their agreement "effective Jan. 1, 1978, the employer shall provide a mutually acceptable group life plan with benefits equivalent ot twice the employee's annual salary with a $25,000 minimum; the employer shall pay 100 per cent of the premium on the $25,000 base.

These so called "fringe benefits" are a heavy drain on the public exchequer. When we hear of an organization such as the C.L.C. with whom most of organized labor is affiliated, taking issue with government at any suggestion that the budget for health and welfare will not meet demands; we must ask ourselves could part of the problem be organized labor unions.

It would be interesting to have an acturial report on the cost of these fringe benefits which are an avoidance of expenses which must be met by the general public.

In union and management negotiations it is most distressing that we see a lack of true interest and affection for the country. — Ken Burns, 401-640 Dallas Road.

U.N. support

It was on Oct. 24, 1945 that the United Nations organization was sufficiently ratified to begin existence. Its purpose, in addition to maintaining international peace, was to achieve international cooperation in solving international problems — economic, social, cultural and humanitarian, and promoting respect for human rights and fundamental freedoms for all. Now, just over 30 years later, we are impatient because these purposes have not been fully realized. Yet, in spite of armed conflicts which have risen and still persist, world conflict has been avoided and potential threats to international peace have been defused. Efforts toward disarmament have at least achieved the opening of new channels for negotiations and the strengthening of negotiating machinery. Important agreements have been reached banning military activity in Antarctica, nuclear weapons in outer space, nuclear tests in the atmosphere, transfer of nuclear weapons or placement of them in the seabed, and production of bacteriological weapons.

In our concern over the threat of nuclear war we have overlooked real progress made in dealing with other global problems. We are only dimly aware of international institutions regulating air transport and postal and other communications, control of epidemics, and promotion of economic, social and cultural development.

With the plight of refugees so vividly brought to our attention in these days, are we aware of the United Nations High Commissioner for Refugees established in 1950 by resolution of the General Assembly? The work of the High Commissioner provides food, clothing, shelter immunization and education, and without its ministrations most of the 'boat people' would have perished before leaving shore. We must be familiar, however, with the work of U.N.I.C.E.F., another United Nations agency, but do we realize that the International Year of the Child was proclaimed by the U.N. General Assembly?

In view of the magnitude of these programs and their achievements, it is evident that the United Nations is by no means a failure. We must realize that as the world becomes more and more a global community we need the United Nations and its institutions, and to realize they are instruments by which we can establish a common denominator for life in a crowded planet. The authority and effectiveness of the United Nations depend upon the collective will of the people and governments supporting it. The Secretary-General says the basic source of the United Nations' strength is world public opinion. It is our best and probably last hope — it deserves our wholehearted support. — Bruce A. Barr, 205-1188 Yates Street.

Poor planning

It was noteworthy to read in the *Times* Sept. 28, two letters on the subject of poor planning.

On the Labor Day weekend I decided to visit the Saanich Fair for the first time in several years. On approaching the grounds I was amazed to see the type of housing development which had been built right up to the fence of the fairgrounds. I have always considered the Saanich Fair to be a rural one, and I agree with Dr. P. K. Buxton that nothing could be more incongruous than such a development in this location.

Mrs. Daphne Temple refers to poor planning in building the aquatic complex (Crystal Pool) in Central Park. It seems significant that this decision was made amid a great deal of controversy ten years ago, and has been the object of criticism ever since that time. This would seem to point up the value of our elected representatives giving some consideration to public opinion in their deliberations. It is all very well to say that if we, the taxpayers, don't like what they do we can turn them out at the next election. However nothing can be done now to transfer that housing development to another location, or to remove the aquatic complex from Central Park and restore it to its former charm. Perhaps those running for municipal office in the forthcoming elections might keep this in mind.

Other examples of bad decision-making could be given, but one more is soon to be added to the list, namely, the central library. — H. R. Matthews, 1145 Victoria Avenue.

Too trusting

It is an unfortunate fact of life, that in politics, things are seldom what they appear. Little mention has been made in the regrettable "dirty tricks" affair that Jack Kelly apparently has returned whence he came. I understand he stated on the radio that he had worked on the election campaigns of Tommy Douglas and Dave Barrett, and now that he has resigned from the Social Credit caucus research staff he has retained Gary Lauk, the well known NDP member, as his lawyer. Surely there is enough coincidences here to start the intelligent reader thinking.

Of course the Social Credit has to shoulder the blame, but it appears their main fault was in being too trusting in their selection of employees, and in not insisting that a new higher code of ethics was necessary for all working for the Social Credit. — Alf Flett, 6216 Shoreline Drive, Nanaimo.

Just the beginning

"Parents' Day on Child Health: Preparing Your Child for a Health Care Experience", held on Sept. 29 was a success! But this couldn't have happened without your support. To the media, the agencies, C.R.D. hospital and health planning commission, the health care workers, the parents and most importantly, the children who participated — many thanks! Your interest and involvement was outstanding.

We hope that this will be just the beginning of promoting required changes in children's health care experiences. Organizing a Victoria chapter of the Association for the Care of Children in Hospitals is one way to promote these changes. For further information about the Association and a Victoria Chapter, or suggestions for action, write to: A.C.C.H., "Parents' Day on Child Health", we have the resources to help children in health care experiences. What is needed is a co-ordinated effort by all to make certain these resources are organized for and available to those who require them, when they need them.

The I.Y.C. Committee on Health thanks all who participated in our first Parents' Day on Child Health. We hope you will remain committed and involved in promoting these important aspects of children's development. — International Year of the Child Health Committee, Victoria.

The United Nations has made real gains solving global conflicts.

WILLIAM SAFIRE
on 1anguage

Goodbye girl

Appearing on a Houston television show, and fulminating about Leon Jaworski's cover-up of Koreagate, I noticed a good-looking blonde taking still photographs on the set.

In the course of plugging a novel, I mentioned that the heroine was also a girl photographer — "like the one you have right here."

After the show, an icily formal person with cameras around her neck asked: "If I were a man, would you call me a 'boy photographer'?"

Chagrined, but bearing it, I apologized. Although "girl" is not as pejorative as "boy" (the racist putdown of a black of any age), the word — once the embodiment of carefree femininity — has fallen on hard times. Young women sensitive to slights take "girl" as a slight, just as they do "blonde," an adjective turned by sexists into a noun, meaning a woman with hair of that color but also connoting allure or blowziness.

Although alerted to this sensitivity by the woman photographer — rather, the photographer who was a woman — I fell into sexist ways again in a column about the Chappaquiddick incident, referring to "the 'boiler-room girls' at the party."

A woman's voice came on the telephone the day the column appeared to say, "I am outraged." Asked to be more specific, she identified herself as one of the six young women at the party on what is often called "that fateful night," and she resented — as a sexist slur — being referred to as a "girl." As she put it, using the same example as I had heard on the TV set: "You don't talk about the men at that party as 'boys'."

Forgetting for a moment my primary role as a student of language, I invited her to recount the full story of what happened that fateful night. She declined — as she has these 10 long years — and pressed her feminist cause. I objected: didn't everybody say "boiler-room girls" in 1969, referring to the persons who man the telephones in a political campaign? "You could say 'girls' in 1969," she responded, "but not in 1979."

She has a point, to a point; women who are secretaries resent their bosses' saying, "Talk to my girl about that," especially when girlhood is long gone, and the self-description of a group of women as "the girls" seems to be on the wane.

Girls are getting younger. That is, the word is being used now to denote females of a lower age. "Young woman," which often used to be sternly admonitory — "Young woman, that's my hat you're sitting on" — is now the desired form of address to a maturing ex-girl whose address you'd like to have. "Don't refer to the *fair sex* or *the weaker sex*," writes resultful David Ewing in "Writing for Results." "*Say women.* Diminutive forms such as *usherette* are being ushered out in favor of just *usher*. And, of course, *girls* instead of *women* is a solid no-no."

The only place "girl" seems to be welcomed these days is in rock music, which refers to all women of all ages as either "milady" or "gurl." Rodgers and Hammerstein lyrics are passe: we will soon hear a lusty chorus roar "There Is Nothing Like a Young Woman" ("dame," like "broad," "chick" or "skirt" or "bird," is even further beyond the pale). A piquant Oriental singer will soon belt out "I Enjoy Being a Young Woman."

Use the word "girl" at your peril. The Working Girl, long harassed and patronized, has earned her way to linguistic equality; a sign of the changing times is that it is not possible to say that Heaven protects the Career Woman.

The Weighty 80s

As the decade of the Eighties approaches, we can be sure that pundits and panjandrums will pen such pieces as "Whither America in the 80s?" and "Through the 80's and Beyond." The big question that faces all of us in these end-of-the-decade thumbsuckers is: does the plural of a number take an apostrophe?

The answer is yes. (If you prefer: The answer is "yes.") We are not leaving the 1970s, we are leaving the 1970's — or if you like to abbreviate, as in the "spirit of '76," we are leaving the 70's. Not the '70s. (The apostrophe goes only before a single year, not a decade.)

Why? Some editors take umbrage at the apostrophe: Lizanne Poppens of The (Springfield, Ill.) *State Journal-Register* objects: "It is NOT 80's . . . In no way is '80s any kind of possessive (as 80's implies). Secondly, the only difference between the 1980s and '80s is the apostrophe, which correctly takes the place of the absent 19th century." (We're in the 20th century, but you get her meaning.)

I disagree. An apostrophe — from the Greek word meaning "turn away" — is a mark inserted when you turn away from using a letter, as in "spit 'n' image." Or it is a doo-hickey that makes a word possessive, as in "Copley's." Or it is used to form the plurals of numbers and letters, like "mind your p's and q's" (in learning to print, the "p" is often confused with the "q," its mirror image) and "dressed to the nine's" (possibly a reference to the nine Muses, or a corruption of "to the eyes.") Separate uses, different reasons — the use of an apostrophe does not imply a possessive outside its specific use as a possessor.

Dictionaries differ on decade endings; but most prefer the apostrophe — "How well I remember the 40's" — with the exception of decades that are parts of phrases, like "Gay Nineties" and "Roaring Twenties."

While on this subject, let me answer Karen Drew of Paducah, Ky., who has a son named Charles and wonders if she is "Charles' mother" or "Charles's mother." Dear Charley's Mother: You're "Charles's mother," because almost all names and words ending with *s* take an apostrophe as well as another *s* to form the possessive. When this rule causes you to trip over your tongue, for goodness' sake, break the rule.

Apostrophes have always been my Achilles' heel. Why not "Achilles's heel," like "Charles's mother"? Because classical names traditionally take an apostrophe only, without as *s*. That's an idiom. An idiom is language's way of telling logic: "Sorry, Charley, that's the way life is in the 80's."

Meta-fore!

Senator Howard Baker called President Carter's response to the Soviet combat brigade in Cuba "inadequate" and added; "In a toe-to-toe confrontation, we blinked."

No. Toes may be used metaphorically in testing the water, or in being alert, or even in a slugfest, but toes do not blink.

The phrase that the minority leader had in mind was "eyeball-to-eyeball confrontation," which blazed across the political sky in the Cuban missile crisis of 1962. The words used by Secretary of State Dean Rusk to ABC newsman John Scali were: "Remember, when you report this, that, eyeball to eyeball, they blinked first." The phrase was fixed in the lexicon by columnists Charles Bartlett and Stewart Alsop as "We're eyeball to eyeball and the other fellow just blinked."

The image is so well known it rates parody: columnist Joseph Kraft described an argument between Secretary of State Cyrus Vance and Israeli Foreign Minister Moshe Dayan as "eyeball to eye patch."

Where did it come from? According to Gen. Harold Johnson, Army Chief of Staff in the mid-60's, the phrase originated in the military and is a contribution of black English. The 24th Infantry Regiment, before integration in the armed services, was all black; in November 1950, it bore the brunt of a counterattack in Korea. When General MacArthur's headquarters sent an inquiry to the 24th regiment — "Do you have contact with the enemy?" — the reply, widely reported at the time, was "We is eyeball to eyeball."

The Senator blinked his toe on that one.

New York Times

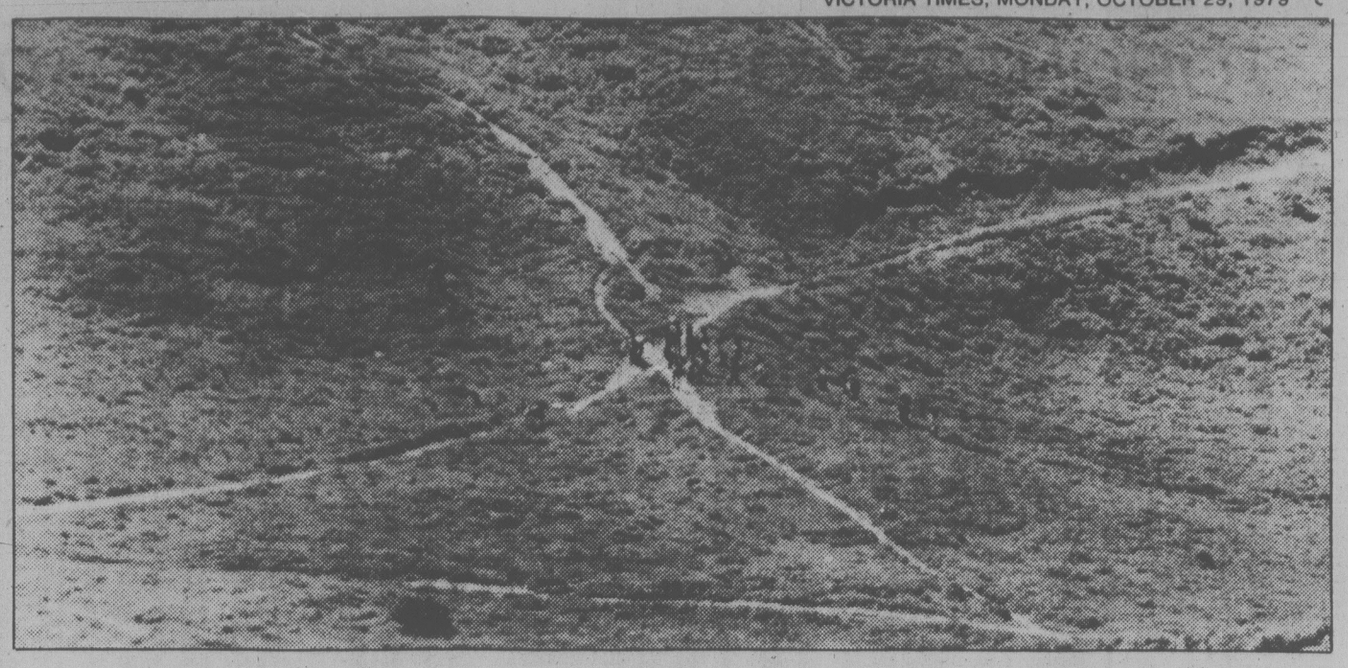

On U.S. side of border at Tijuana paths have been worn in brush by illegal immigrants

'The Vietnam of the Southwest'

By LOU CANNON
The Washington Post

SAN YSIDRO, Calif. — In the ugly racial undertones to the war in Vietnam the brown-skinned people were "gooks" or "slopes" or other words that conveyed a presumed inferiority.

Now, on a bewildering U.S.-Mexican border that is more heavily travelled than the Ho Chi Minh trail, the brown-skinned people are "conks" or "beaners" or "aliens." Again, the brown-skins seem to be winning, and the losers don't like it.

How little some of them like it has been revealed in a San Diego indictment of four U.S. border patrolmen for allegedly violating the civil rights of illegal Mexican immigrants by beating and kicking them when they were helpless and unarmed after arrest.

It is the first such federal indictment in the 55-year history of the U.S. Border Patrol, and some civil rights attorneys here liken it to the first indictments of southern peace officers for mistreating blacks during the civil rights revolution of the '60s.

Mexican-American activists claim that the indictments show the very small tip of a very large iceberg that long has been hidden from public view.

From the Border Patrol point of view, the indictments have opened a window on a world of repeated futility and frustration in which hundreds and sometimes thousands of Mexicans are rounded up every night, only to be turned loose again the next morning.

The indictments, which charge specific acts of mistreatment plus conspiracy to commit these acts, give hints of a larger disorder, suggestive of vigilantism, within the Border Patrol.

One of the incidents related in the indictment involved an unidentified illegal immigrant, who, after his apprehension last July 3, supposedly made an obscene gesture at a border patrolman. He allegedly was taken to a pre-arranged place of punishment and struck several times on the face.

Then the hand that made the offensive gesture allegedly was placed on the floorboard of a van and beaten repeatedly with a nightstick. The indictment quotes a patrolman who was transporting the Mexican to his place of punishment as explaining to a trainee:

"Sometimes we find it necessary to do things like this because the criminal justice system doesn't do anything about these . . . .

These indictments have not set well with the Border Patrol, an embattled and underpaid force whose morale, in the words of the attorney for one of the indicted patrolmen, "already was down around the shoelaces."

Patrol trainees who are to testify for the prosecution have been given special protection after one of them said his car was vandalized and the wife of another complained of being followed by a defendant. Michael H. Walsh, the outspoken U.S. attorney who brought the indictments, has won an early trial date of Nov. 13 in an effort to ensure that his witnesses are available and unharmed.

At the rank-and-file level, sympathy is with the indicted officers, not with those who are testifying against them. As in more formal wars, the men on the line tend to believe that they have been abandoned by superiors and countrymen who neither understand nor care about their problems.

In statistical terms alone, these problems seem almost beyond comprehension. The San Ysidro border is the most direct route to the lucrative job market in Los Angeles. Last year, in a 16-mile stretch of border extending eastward from the Pacific Ocean, the Border Patrol apprehended 322,214 people, slightly more than 40 per cent of the total arrests made along 2,000 miles of Mexican border. The number will be equal or greater this year. On some peak summer weekends, as many as 4,000 illegal immigrants are apprehended in a single night.

For the front-line troops, the San Ysidro border is a maze of fields, ditches, ramshackle homes and a broken border fence. This old fence gradually is being replaced by a new 10-foot chain-link fence the builder calls "a tennis court" that will be as easy to climb over as the old one.

In the centre of the sector, overlooking one of the world's busiest illegal border crossings, the homes and ditches give way to the scrub-covered Otay Mesa, a guerrilla's paradise of hills and gullies that remind Korean War veterans of the terrain around Inchon.

On a part of the Mesa known as the "loading docks," near the spot where the indicted border patrolmen supposedly punished their captives, the hills become a lunar landscape traversed by hundreds of foot trails. The trails carry a ceaseless traffic in which the humanity of the immigrants is submerged in countless numbers of brown faces.

In June the San Ysidro border became a war zone of nightly shootings and flying rocks. An undetermined number of Mexicans were killed or wounded by gunfire, some of it coming from the Mexican bandits or smugglers who were trying to divert the Border Patrol.

The situation became so explosive that U.S. officials, led by Walsh and Border Patrol sector chief Donald M. Cameron, appealed to Baja California Gov. Roberto de la Madrid for help. De la Madrid cooperated in a crackdown on smugglers and installation of an international hotline that has restored this border, at least temporarily, to a condition of tense normalcy.

It is doubtful, however, that any cooperation for any hotline can quiet the border for long. The reality of illegal Mexican immigration is expresssed by Cameron, the Border Patrol officer who is charged with stopping it.

"I see no change in the number of people who are going to enter the United States from Mexico," Cameron says. "This is an escape valve for them. If all of their people stayed in Mexico with the grinding poverty they've got down there and the unemployment, Mexico would face a violent situation, maybe a revolution . . . A Mexican is faced with two choices — commit a crime or come to the United States. Since most of them are basically honest, they come up here because we attract them. We've got the jobs."

Sharing similar assessments, some Border Patrolmen wonder, even as in Vietnam, what they are doing here in the first place. They become angry and frustrated at the unappreciated tedium of their work and even more angry when Chicano rights activists such as Herman Baca accuse patrolmen of brutally administering "the slave trade of Mexican immigration."

Baca refers to the San Ysidro border as "the Vietnam of the Southwest," and the reference is appropriate in the hopelessness of the experience, if not in casualties. Along the Mexican border, leftover technology from America's latest Asian war such as helicopters and infrared scopes are being employed in a conflict that seems to fully merit the Vietnam description of "no-win."

As in Vietnam, the armed troops here are captives of their nation's policy and technology. Outnumbered and unloved, it is difficult for them to look with kindliness on those who appear to be defeating them.

Can you afford to have your furnace break down this winter?

Here's why you won't have to worry with the Gulf Furnace Protection Plan.

24-Hour Emergency Breakdown Service.
A furnace breakdown can happen at any time. When you've got the Gulf Furnace Protection Plan, you can call the Gulf Home Comfort Hotline day or night. One of our expert servicemen will be there fast, to fix your furnace. No worries about being cold.

Parts Protection.
The Gulf Plan covers repairs or replacement of most mechanical furnace parts, including installation charges. Of course, all parts and labour are guaranteed by Gulf. No worries about costly repair bills.

24-Point Servicing.
The plan includes an annual 24-point professional servicing to help put your furnace in good shape for the winter. It's one way to save on fuel and reduce the chance of furnace breakdown.

Gulf's Optional Furnace Tuning.
This option, combined with our 24-point annual servicing, makes the Gulf plan one of the most comprehensive available and meets, or surpasses, government guidelines directed at increasing the efficiency of furnaces and reducing energy consumption.

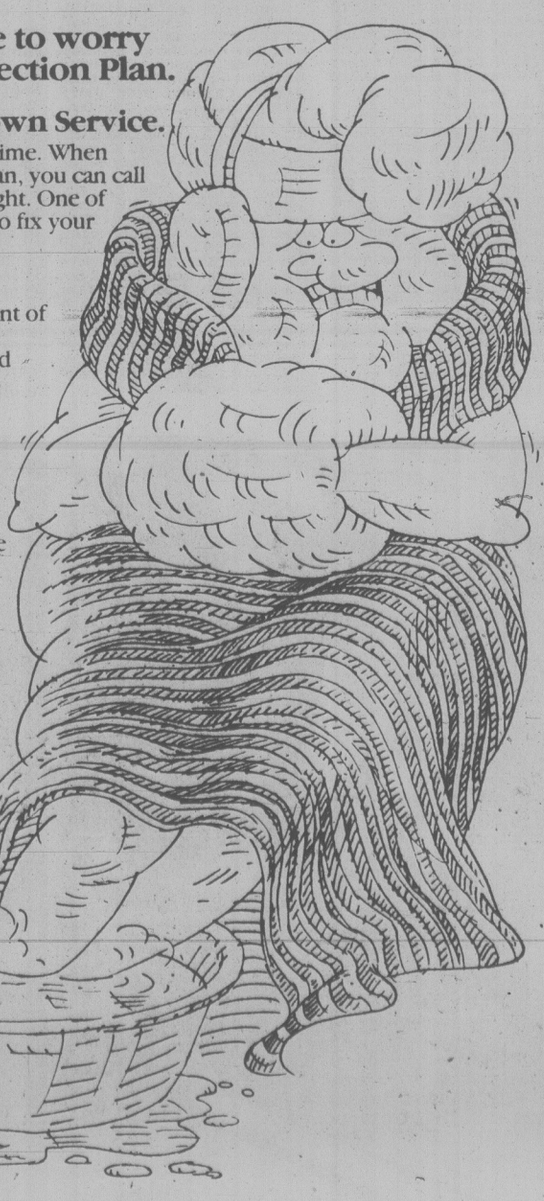

Gulf

Gulf and Design is a registered trademark of Gulf Oil Corporation/Gulf Canada Limited registered user

Call the Gulf Hotline today in
GULF HOME COMFORT CENTRE
800 YATES AT BLANSHARD **384-0531**

9-17

TORONTO STOCK EXCHANGE TRADING

Distributed by CP

Toronto Stock Exchange—Oct. 29

Complete tabulation of Monday transactions. Quotations in cents unless marked $. z—Odd lot, xd—Ex-dividend, xr—Ex-rights, xw — Ex-warrants. Net change is from previous board-lot closing sale.

Stock	Sales	High	Low	Close	Net Ch'ge
	A	and	B		
A.G.F.M	10000	260	255	260	
Abitibi	6428	$173⅛	17	17⅛	— ⅛
Abitbi 10	236	$51⅜	51¼	51¼	+ ¼
Action Trd	1000	50	50	50	+15
Adanac M	3200	410	400	410	+10
Afton Min	1400	$18¼	17⅝	18¼	+ ¾
Agnico E	5400	$6½	6⅜	6⅜	— ⅛
Akaitcho	1000	120	116	116	
Albany	6430	92	90	92	+ 2
Alt Energy	12625	$32¾	31½	32¾	+1½
Alta Gas A	37907	$22	20⅞	21⅝	+ ⅝
Alta G E p	500	$23½	23½	23½	— ½
Alta G 9.76	975	$25¼	25	25¼	+ ¼
Alta G 7.60	600	$21⅜	21⅜	21⅜	+ ½
Alta G 6¾	13850	$30½	29	30	+ ¾
Alta Nat	425	$60	58	58	+ 1
Alcan	7938	$43⅛	42½	42½	— ½
Algo Cent	300	$19	19	19	
Algoma St	9761	$27¾	26½	27⅜	+ ⅜
AStel p	1000	$25	25	25	
Am Bonza	57950	$33	32¼	32½	— ¼
Am Larder	7500	29	27	28	+ 2
Am Eagle	2300	300	290	295	+ 5
Am Leduc	7300	39	37½	37½	— ½
Andres W A	3550	$11⅜	10½	11⅜	+ ⅞
Ang CT 265	100	$27½	27½	27½	— 1
Ang D Gld	700	155	155	155	+10
Aquitaine	8835	$38	37	37	+ ½
Argosy	1000	38	38	38	+ 3
Args 250 p	z70	$32¾	32⅜	32⅜	
Argus B pr	100	$28	28	28	
Argus C pr	1300	$7	6¼	6¼	— ¾
Asamera	4900	$17¾	17	17⅛	+ ⅛
Asbestos	7100	$37	36	36	+ ¼
Asoc Porc	1066	140	140	140	+ 5
Atco A	7500	$16¾	16	16¾	+ ½
Atl C Cop	1000	66	66	66	+ 3
Atlas Yk	1000	60	60	60	
Ato Hard A	400	$13	12¾	12¾	— ¼
BC Sugar A	200	$37	36	36	— 1
BP Can	6380	$34½	33	34	+ 1¼
Banister C	500	$13	12⅝	13	+ ½
Bank BC	435	$28½	28½	28½	— ½
Bank Mtl	17282	$22¼	21⅞	21⅞	— ⅛
Bank N S	15942	$21¼	20⅞	21	+ ¼
Bankeno	10900	400	355	400	+45
B Cdn Nat	15325	$12¾	12⅝	12¾	
Barex	13000	24	18	24	+ 6
Bary Expl	15600	155	150	155	+ 2
Basic Res	13608	$12½	11⅝	12⅛	+ ¼
Baton B	200	$12½	12½	12½	
Bell Canad	62831	$19⅛	17¼	18⅞	
Bell A pr	z11	$57¼	55½	57¼	
Bell B pr	z25	$56	56	56	
Bell C pr	800	$28½	28½	28½	— ¼
Bell 2.28	600	$28⅝	28½	28⅝	+ ⅛
Bell 1.80	1700	$21	20⅝	20¾	
Bell 1.96	3275	$23¾	23⅛	23¾	+ ¾
Bighart O G	700	$5¾	5½	5¾	
Bl Hawk	15000	28	24	27	—1½
Black P A	z50	$13	13	13	
Blakwod A	800	450	450	450	+20
Bonza O	14760	$7½	7⅛	7⅜	+ ⅛
Bonza r	146130	65	56	56	— 4
Bow Valy	7900	$40¾	39¾	40	— ½
Bow-m pr	z10	$42½	42½	42½	
Bralor Res	1905	$15¾	15	15	— ½
Bramalea	1065	$16¾	15⅞	16⅜	+ ⅜
Brascan A	9645	$21⅜	21	21⅛	
Brscn 8½	1100	$25½	25¼	25¼	— ½
Brenda M	8775	$20¾	20⅜	20⅜	— ⅝
Bright A	125	$15	15	15	
Brinco	2500	$6⅜	6¼	6¼	— ⅛
BCFP	600	$22	22	22	
BCRIC	20444	$6¾	6⅝	6¾	
BC Phone	1600	$15¼	15	15¼	+ ¼
BCPh 5¾ p	365	$62	62	62	
BCP 7.04 p	100	$20½	20½	20½	— ½
BCP 10.16 p	105	$26⅜	26⅜	26⅜	— ⅛
Broul Reef	5000	54	53	54	+ 2
Brunswk	7050	$8¼	7⅞	8	+ ¼
Budd Can	1300	$8	7⅞	8	+ ⅛
	C				
CC Yachts	447	325	325	325	+10
CAE	3410	$10	9½	10	+ ⅜
Cad Fw	330388	$18½	17¾	18½	+ ¾
Cad Frv A	275	$9⅛	9⅛	9⅛	
Cal Pow A	2348	$40	39⅞	40	
Cal P 4 p	100	$53⅜	53⅜	53⅜	
Cal P 5 p	225	$66⅝	66⅜	66⅝	
Cal P 7½ p	50	$98	98	98	— 2
Cal P 2:36	350	$25¾	25½	25½	
Cal P 8¾	70	$100	100	100	
Calvert	15600	79	77	79	+ 3
Cam Mine	13000	28	27	27	
Camflo	6690	$13¼	13	13	
C Chib A	725	$8¾	8½	8⅝	+ ⅛
Camp RL	15800	$23½	22¾	23¼	+ ¾
Can Cem	824	$11	10¾	10¾	
CCe Cp	z30	$13¾	13¾	13¾	
CDC	2350	$9⅜	8¾	9¼	+ ¾
CDC pr B	439	$109	106½	109	+ 4
Can Malt A	400	$31¼	31	31¼	+ ¼
C Nor West	6800	$14⅜	14⅛	14¼	+ ⅜
C Packrs	604	$28¾	28¾	28¾	+ ½
Can Perm	265	$16½	16½	16½	— ¼
CPerm 6¾	1250	$22¾	22½	22½	— ⅛
CS Pete	64640	$8¼	7⅛	8	+ ⅞
Can Trust	17835	$21⅜	21⅜	21⅜	— ⅛
C Trust 7¼	450	$18	17¾	18	
CTrst r	110597	5	2	2½	+ ½
Cdn Arrow	500	70	70	70	+ 5
CCablesy A	1410	$13⅜	13¼	13¼	— ⅛
C Cable w	508	260	260	260	
Cdn Cel	2700	$8	7⅝	7⅞	+ ⅜
CC Man A	z50	$24¼	24¼	24¼	
C Formost	400	$6⅞	6⅞	6⅞	
C Hidrogas	100	$15⅛	15⅛	15⅛	
C Homestd	1950	$22	21⅜	21⅞	+ ⅞
Cl Bk Com	9267	$23⅞	23¼	23⅝	+ ⅜
CIL	420	$23¾	23⅜	23¾	— ¼
C Lencour	500	22	22	22	— 3
C Marconi	100	$12¾	12¾	12¾	
CNat R	8150	$7½	6⅞	7¾	+ ⅜
C Occdental	2350	$35⅛	34¾	34⅞	+ ⅛
C Ocdnti p	300	$25¾	25½	25½	— ⅛
CP Inve	6585	$30½	29⅞	30⅛	+ ¼
CP Ltd	38423	$32¼	31⅝	31¾	+ ¼
CPL A p	560	$9½	9½	9½	
C Reserve	5600	$20⅜	20	20	
Cdn Sup O	1116	$165	163½	165	+ 2
Cdn Tire	211	$23¾	23¾	23¾	+ ¼
Cdn Tire A	3113	$25⅞	25¾	25¾	— ⅛
C Utilties	908	$17½	17½	17½	
CU 10¼	100	$26⅛	26⅛	26⅛	+ ⅛
C Util 7.30	300	$23	23	23	— ½
Canbra	200	415	415	415	— 5
Candel Oil	z30	$49⅞	49⅞	49⅞	
Canray	2500	245	245	245	— 5
Canron A	500	$12	11¾	12	+ ⅜
Cara	7250	$12⅞	11½	12¾	+1¼
Carl OK	6055	$5⅜	495	5	
Carl A p	100	$23¾	23¾	23¾	
Carl B p	z50	$27	27	27	
Carma A	2400	$12½	10¾	12½	+ 2
Carrier JD	100	110	110	110	
Car	100	315	315	315	+ 5
Cassiar	1890	$10⅜	10¼	10⅜	+ ¼
Celanese	1400	475	475	475	
Celan 175 p	200	$18¼	18	18	— ¼
Cfl Est A	112	$10⅞	10⅞	10⅞	
Cent Pat	2500	240	240	240	
Chncllr	7083	$5⅜	5	5	
Charter Oil	2000	245	235	235	
Cherokee	2900	$11	10⅝	11	+ ½
Chib Kay	1000	17	17	17	— 1
Chib M	5000	55	55	55	— 5
Chieftan D	1625	$26⅞	25½	25½	— ½
Chrysler	1564	$9	8¾	8⅞	+ ¼
Cockfield	500	425	415	415	—10
Cmplx	6900	410	390	410	+20
Comb Met	2000	36	35	36	
Cominco	1118	$43¾	43¼	43¾	
CC Tr p	1100	$10¾	10¼	10¼	— ¼
Comrcl O G	17600	265	250	265	+25
Comtech	100	260	260	260	
Coniagas	4100	110	105	105	— 5
Con Bath A	55375	$13¼	13	13⅛	+ ⅛
Con Fardy	2339	315	305	315	
C Durham	15300	175	168	175	+ 1
C Marben	2950	249	240	242	— 6
C Morisn	11950	250	230	240	+10
Cons Pipe	100	$6¼	6¼	6¼	
Cons Prof	8821	70	65	70	
C Rambler	11100	355	350	355	+15
C Rexspar	1520	60	60	60	
Con Textle	500	$7	6⅞	6⅞	— ⅛
Con Distrb	8050	$10	9¾	9¾	— ⅛
Conyentrs	12200	$9	8¼	8¾	+ ½
Conwest	1300	$6	6	6	
Cooper C	z50	$6¾	6¾	6¾	
Cop Fields	2500	$6¾	6¾	6¾	
Corby vt	450	$27⅞	27⅜	27⅜	— ⅛
Coseka R	54270	$9¾	9¼	9¾	+ ⅝
Costain Ltd	3100	$7¾	7¾	7¾	
Courvan	800	95	95	95	+ 8
Craigmt	4200	$6¼	6	6⅛	+ ⅜
Crain R L	100	$10½	10½	10½	
Crestbrk	180	$15	15	15	+ ½
Crwn Life	2030	$62	62	62	—1½
Crwn Trst	z50	$25¾	25¾	25¾	
Crush Intl	4500	$12	12	12	— ¼
Cuvier M	1000	50	47	50	— 4
Cyprus	7900	$14¾	14¼	14⅝	+ ⅜
Czar Res	29250	$14	12½	13¼	+ 1
Czar Res p	2065	$33¾	33½	33½	+3½
	D	to	G		
DRG Ltd A	715	$5½	5½	5½	
Dale-R	100	$15	15	15	— 1
Dalmy A	2100	$7⅜	7	7	— ½
Daon Dev	34850	$10⅞	10⅜	10¾	+ ¼
Daon A	900	$6½	6¼	6½	+ ⅛
Daon 8⅝ p	1200	$7¾	7⅜	7⅜	— ⅛
D Eldona	13300	110	106	110	+ 3
Delhi Pac	8000	60	59	59	— 3
Denison	14525	$29⅛	28¾	29	— ⅛
Dicknsn	8050	$7⅜	7	7¼	+ ⅛
Digtech	1400	450	435	435	
Dist Tr A.	100	$8½	8½	8½	+ ¼
Doman I	2400	$6⅜	6¼	6¼	— ⅜
Dome Mine	2075	$46½	45	46	+ 1½
D Pete	234466	$51⅛	48⅜	50⅜	+ 1⅛
DPete A p	2400	$20⅜	20½	20½	
DPete B p	1600	$20¾	20½	20½	
D Bridge	2866	$33½	32½	32½	— ½
D Citrs A	400	480	480	480	—20
DExplor	4500	40	38	39	+ 1
Dofasco A	2100	$31¼	30¾	30¾	
Dofásco B	z2	$30¾	30¾	30¾	
Dom.Store	2250	$18½	18¼	18¼	+ ⅛
D Textie	1365	$12½	12¼	12¼	— ¼
Domtar	3933	$23½	23¼	23¼	— ¼
Domtar pr	300	$11¾	11¼	11¾	+ ¾
Dover Ind	200	$15⅜	15⅜	15⅜	— ⅜
Dunde Pal	55500	66	51	57	—13
Du Pont A	900	$22	21½	21½	— ½
Dylex L A	10000	$10	10	10	+ ½
Dynamar	29800	255	240	250	+15
	E	to	L		
H Group A	800	410	410	410	
Hardee	6000	70	70	70	
Hard Crp A	1000	242	242	242	— 3
Hard Crp C	1000	230	230	230	— 9
Harlequin	15665	$16¼	16	16	— ⅛
Harris J A	3700	$6⅜	6¼	6¼	+ ⅛
Hatleigh A	1900	$5½	5½	5½	
Hawker	3800	$14	13¾	14	
Haves D	1788	$9¾	9½	9⅝	+ ⅛
Highfield	300	285	285	285	
Holinger A	100	$41⅜	41⅜	41⅜	— ⅜
H Bramor	900	370	370	370	+ 5
Howdn DH	200	$10⅞	10⅞	10⅞	
H Bay Mng	660	$21¾	21¾	21¾	+ ⅛
H Bay Co	2767	$25	24½	25	+ ½
HBC pr	37642	$21¼	21⅛	21⅛	— ⅛
HB Oil Gas	236	$78½	78	78½	+ 1
Hu-Pam	1000	38	37	37	— 2
Husky Oil	3100	$66	65½	65½	— ¼
Hydra Ex	240	38	38	38	
IAC	7085	$14	13⅝	13⅞	+ ⅛
ITL Ind	2000	320	320	320	
IU Intl	16650	$14¾	14	14⅛	+ ¼
Imasco	4300	$41	41	41	+ ¾
Imp Oil A	46604	$39⅝	37⅝	39	+1½
Imp Oil B	115	$39¼	39¼	39¼	
Inco	49486	$22¾	22	22¼	+ ¼
Indal	2125	$12	12	12	— ¼
Industmin	100	$17⅝	17⅝	17⅝	+ ⅜
Inglis	800	$14½	14½	14½	
Inland Gas	744	$12⅝	12½	12½	— ⅜
Inland G p	100	$11½	11½	11½	
Inter-City	12800	$18½	17⅜	18⅛	+ ⅞
Inter C B w	3000	$15	14	14¾	+ ¾
Int Div	100	325	325	325	
Intrmetco	1000	$13⅜	13¼	13⅜	+ ⅛
IBM	2661	$73	71¾	71¾	+ ⅛
Int Mogul	z22	$5⅜	5⅜	5⅜	
Intpr Pipe	15385	$16⅜	16⅛	16⅛	— ¼
Ipsco	1200	$17	17	17	— ⅛
Inv Grp A	z5	$16¾	16¾	16¾	
Iron Bay T	200	$6¾	6¾	6¾	+ ⅛
Irwin Toy	1200	300	290	300	
Island Tel	200	$14¾	14¾	14¾	+ ¼
Ivaco	250	$13½	13⅜	13½	+ ⅛
Jannock	1710	$10	9⅝	10	+ ⅛
Jannock 8	786	$13⅞	13¾	13⅞	+ ⅛
Jannock w	1000	$5½	5¼	5½	
Jorex Ltd	1000	38	38	38	+ 1
Joutel	6800	120	114	118	+ 6
Kaiser Re	14550	$25⅞	25⅛	25½	+ ⅜
Kam Kotia	9350	480	450	480	+10
Kaps Tran	22100	129	125	127	+ 2
Keeprite	100	$12½	12½	12½	
Kelly D A	250	$8	8	8	
Kelsey H	100	$22	22	22	
Kerr Add	1483	$11	11	11	
K Anacon	8000	47	42	47	+ 4
Labatt A	7754	$21½	21⅜	21½	+ ⅛
Lacana	5710	$6	5¾	5¾	— ¼
Lacana w	1100	360	345	355	+ 10
Laidlaw A	7250	$6½	6	6	— ⅛
Laidlaw B	3350	$5⅞	5¾	5¾	— ⅛
LOnt Cem	200	$5	5	5	
L Shore	z40	365	365	365	
Lasitr Km	9300	165	155	165	+20
Laurasia	17375	53	50	53	+ 2
Lau Fin p	749	$11½	11¼	11½	+ ½
Lava Cap	1300	265	255	255	— 9
Leigh Inst	375	$8¼	8¼	8¼	— ¼
Levy A pr	200	$7⅛	7⅛	7⅛	— ⅛
Liberian	108	$7⅜	7⅜	7⅜	
LL Lac	5066	410	390	400	+ 5
Lob Co A	250	395	395	395	+ 10
Lob Co B	100	380	380	380	
Lob Co pr	805	$25½	25¼	25½	+ ½
Lob Ltd Ap	650	$15⅞	15¾	15¾	
Lochiel	21960	425	385	390	
Lytton M	2500	41	40	41	
	M	to	O		
MDS Helth	400	$9¾	9¾	9¾	+ ⅜
MICC	4400	$10¾	10¼	10¾	+ ½
MICC 8⅝	350	$21¾	21¾	21¾	— ¼
MTS Inter	3000	75	70	70	— 5
Maclarn A	350	$20	20	20	
Mclan H A	5195	$20	19½	20	+ ¼
MB Ltd	6350	$23⅜	23	23¼	+ ½
Madeline	4200	146	140	145	— 6
Madsen	500	130	125	125	— 5
Magna A	1487	$13⅜	12½	12½	— ⅜
Magna B	600	$13½	13¼	13¼	
Magnason	300	220	220	220	+10
Mahr p	400	$6¼	6¼	6¼	
Maistc Wll	10800	390	360	380	+25
Malartic	1000	100	100	100	
Man Bar	1010	70	70	70	+ 5
Mrtme El A	300	$11	11	11	— ½
Maritime	663	$23	22⅞	22⅞	— ⅛
Mar T 940	275	$10⅛	10⅛	10⅛	
Mark Spnc	2743	$7	6⅞	7	+ ⅛
Mass Fer	13401	$10⅝	10⅜	10⅜	— ⅛
Mas F A	1310	$19¼	18¾	19	+ ¼
Mas F B	1450	$19⅛	18¾	19	+ ¼
Matchan	1000	25	25	25	
Mc Adam	3000	30	30	30	— 2
McGraw H	200	8	8	8	— ¼
Mc Intyre	11500	$52	50	50	—4½
McLaghlin	8300	$7	6⅞	7	+ ⅛
McLghl 9 p	700	$16⅜	16	16	— ⅛
McLghl 10p	200	$13½	13½	13½	
Melcor	3000	$11½	11½	11½	+ ⅛
Mentor	1700	295	275	275	
Mercantil	630	$14⅛	14	14	— ¼
Merland E	14875	$16⅜	15½	16	+ ½
Midcon	1300	232	225	230	
Mikes Subs	6300	170	150	170	
Minrl Res	3250	250	230	240	+25
Mitel Corp	8845	$11¾	11	11½	+ ½
Molson A	400	$22⅜	22⅜	22⅜	
Molson B	100	$21	21	21	
Moore	4325	$34⅛	33⅝	33⅞	+ ⅜
Mtn States	9700	$9¾	9¼	9¼	
MSL p	500	$10	10	10	
Murphy	1260	$25	24¾	25	+1¼
N B Cook	3000	$6	5⅞	6	+ ¼
NBU Mine	15200	260	250	260	
Nat Pete	6300	103	101	101	— 1
Nat Trust	1140	$24	24	24	
Nemco	17100	265	255	260	+ 5
Neomar	1885	230	220	225	
NB Tel	599	$19¼	19	19	— ¼
NB Tel A p	355	$16	16	16	— ½
N Kelore	1500	18	18	18	
N Que Ragl	4100	260	249	260	+40
N Senator	8500	21	20	21	+ 2
N York Oil	14225	250	225	240	+15
Nfld L P A	559	$17	16¾	16¾	— ¼
Nfld Tel	2500	$10⅝	10⅝	10⅝	
Nfld Te 975	z48	$19⅞	19⅞	19⅞	
Nick Rim	4000	22	22	22	+ ½
Noble M	2700	110	110	110	+ 1
Nor Acme	4500	20	20	20	+ 1
Noranda	68975	$18¼	17¾	18⅛	+ ½
Norcen	54496	$25⅜	24	24¾	+ ½
Norcen B	140	$22	22	22	
Norcn 288	6550	$48	46⅝	47¼	+ ¾
Norlex	2300	14	14	14	— 1
Normick P	300	$7	6¾	7	
NC Oils	100	$14⅞	14⅞	14⅞	+ ⅛
Nor Ct785p	200	$21½	21½	21½	
Nor Tel	2247	$44¾	44	44½	+ ¾
N Tecm B w	5900	$23	22½	23	+ ½
Northgat	3900	$7	7	7	
Northld	12000	27	25½	27	+ 1
NS Savngs	100	$10	10	10	+ ⅛
Nowsco W	360	$35½	35½	35½	+ ½
Nu-Wst A	16050	$12	10⅝	11¾	+1⅛
Nu-Wst p	700	$18	18	18	
Nu-Wst Bp	500	$18½	18½	18½	+ ¼
Numac	11520	$38¾	37½	38	+ ½
OPI A	750	$25	24½	25	
Oakwood P	11800	$12¾	12⅛	12⅜	+ ⅜
Obrien	12260	200	191	195	— 5
Oceanus I	450	145	145	145	
Ocelot A	2655	$24½	24	24¼	
Ocelot B	22510	$24½	24	24½	+ ½
Okanagan	z50	$13¾	13¾	13¾	
Onaping	3600	265	252	255	
Oshawa A	4490	$7⅜	7¼	7¼	— ⅛
Osisko	5000	30	29	29	+ 1
	P	to	S		
PCL Indust	500	470	470	470	+20
Pac Coper	9100	185	178	183	— 2
Page Pet	14218	$17⅞	17¼	17¾	+ ⅜
Page Pet 7	6200	$11⅛	10⅞	11⅛	+ ¼
Pagurian A	300	320	315	315	
Pamour A	1600	$7⅛	6⅞	7	— ⅛
Pancana I	4800	285	280	285	+10
PanCan P	4850	$58⅜	58¼	58½	+ ¼
Parlake	34425	330	310	325	+10
Paulin A	10000	475	475	475	
Pe Ben O	3300	180	180	180	+ 5
Peerless	200	$5¾	5¾	5¾	
Pembina	11375	$9⅛	8⅜	9⅛	+ ⅞
Pennant	42650	150	143	149	+ 8
P Jewl A	100	$12	12	12	
Petrofina	1533	$39½	39	39½	+ ¾
Petrol	11230	$7½	7¼	7½	+ ⅛
Peyto Oils	2210	$15¾	15½	15¾	+ ¼
Phillips Cb	300	$9¼	9¼	9¼	— ¼
Pine Point	9917	$37	34½	37	+2½
Place G	17150	278	259	278	+13
Placer	3950	$36	33½	36	+ 3
Pominex	24900	175	161	161	—12
Pop Shops	5500	210	190	190	—20
Powr Corp	3431	$13½	13¼	13¼	
Prado Exp	28200	123	90	123	+23
Precamb	10550	360	350	350	
Pre Cable	2625	$13	12	13	+1½
Preston	9725	$22¼	21¾	22	
Prov B Can	1775	$12⅞	12¾	12⅞	+ ⅛
QMG Hldg	2000	60	60	60	+ 1
Qasar Pet	2300	490	485	485	+10
Que Sturg	9900	205	190	205	+ 5
Ram	7300	$9⅞	9⅜	9¾	+ ¾
Ranger	10900	$36½	35¾	36	+ ¾
Ravrock	4600	195	191	191	+ 1
Readers D	500	$7½	7½	7½	+ ¼
Redpath	150	$13½	13½	13½	
Redstone	54700	79	66	73	+ 7
Reed Pap A	3834	$9⅝	9⅜	9⅝	+ ⅛
R Sth A	2000	$8	7¾	7¾	— ¼
Reichhold	900	$12¼	12⅛	12¼	
Reich 7¼ p	300	$15¾	15⅜	15¾	+ ⅛
Reich wt	624	$8	8	8	+ ¼
Reitman A	7900	$16½	16½	16½	
Res Servic	5600	$5⅝	5⅜	5½	
Revelstk	300	$8⅝	8⅜	8⅜	
Revelstk p	100	$13¼	13¼	13¼	
Revnu Prp	11110	135	126	126	+ 1
Rio Algom	7188	$26½	25⅞	25⅞	— ⅜
R Little	1100	256	255	256	+ 1
Rolland	200	$8¾	8¾	8¾	
Roman	930	$36	36	36	
Ronald Fd	1000	$19	19	19	— ¼
Ronyx Cor	4400	380	370	380	+10
Rothman	1120	$18¼	18⅛	18⅛	— ⅜
Rothm 2p	1200	$14	14	14	
Royal Bnk	12278	$37	36½	36¾	
Ryl T & M	z20	$12	12	12	
Ry Trsco A	5653	$13⅜	13	13	— ⅜
Ry Trsco B	z15	$13¾	13¾	13¾	
Russel A	525	$11¾	11¾	11¾	— ⅛
Russel 9¾	450	$20	19¾	19¾	— ⅛
West Mine	5750	$7¾	7¼	7¾	+ ¼
Westfair p	z50	$18¼	18¼	18¼	
Sandwell A	100	$10¼	10¼	10¼	
Sceptre	30400	$8½	7½	8⅛	+ ½
Sceptre w	10724	380	335	370	+45
Schneid p B	500	$11½	11½	11½	— ¼
Scot Lasal	100	150	150	150	— 5
Scot York	2950	$5	495	495	— 5
Scotts A	2850	$12⅞	12¾	12¾	+ ⅛
Seagram	6458	$40⅛	39¼	40	+ ⅞
Seaway M	145	$7½	7½	7½	
Seaway pr	1000	$5	5	5	
Selkirk A	215	$17½	17½	17½	
Shaw Pipe	600	$13½	13½	13½	+ ¼
Shell Can	17888	$29¾	28¾	29	+ ¼
Sheperd P	200	$5½	5½	5½	
Sherritt	3850	$10¾	10⅜	10¾	+ ¼
Silvana Mn	4550	410	400	410	
Silvmg	4000	23	21	23	+1½
Silverwd A	100	$9¼	9¼	9¼	
Simco Eri	1200	320	315	315	+ 5
S Sears A	1298	$7⅛	7⅛	7⅛	
S Sears B	733	$7½	7½	7½	
Sklar M	800	205	200	205

Australia wheat pact signed with China

PEKING (Reuter) — China has signed an agreement to buy 1.5 million metric tons of wheat from Australia next year.

Australian officials said the contract, signed by Cliff Semmler of the Australian Wheat Board, is worth more than $220 million.

The two countries signed an agreement last January for Chinese wheat purchases at prices to be fixed annually covering the years 1979, 1980 and 1981. China bought 2.5 million metric tons from Australia in January for delivery this year.

4
& ½ Cents Per Copy
COPY TIME REPRODUCTIONS
386-4122
1115 Langley St.

YOUNG AGGRESSIVE C.A.
seeks public practice partnership opportunity in Victoria.
Reply
Victoria Press, Box 556

PROGRAMMER
Applications are invited for the position of Programmer in the Software Division of DataTech Systems Ltd.
—Minimum qualifications are a working knowledge of COBOL and/or RPG II, while experience of Honeywell GCOS-6 would be an advantage.
—Job location is in Victoria
Please apply to the Assistant Manager, Software Division, DataTech Systems Ltd., 1095 McKenzie Ave., Victoria V8P 2L5.

FIELD ENGINEERS
KENNEDY LAKE DIVISION
UCLUELET, VANCOUVER ISLAND, B.C.

Under the direction of the Development Engineer, the Field Engineer is responsible for:

— Logging road location, setting layout and general surveying.
— Supervising and training of the engineering field crew.
— Maintaining liaison with line foreman on development and road layout.

Candidates must be university or technical school graduates in Forestry and possess a minimum of two years practical field experience, including grapple yarding layout.

This position offers a competitive salary, a full range of benefit plans and excellent opportunities for advancement.

Qualified applicants should forward resumes including education and experience to:

M. J. Furlan,
Placement Officer.

MacMillan Bloedel
1075 West Georgia Street,
Vancouver, B.C. V6E 3R9.

'The Cadillac of snowblowers'

The Canadian Press

They call it the "Cadillac of snowblowers."

The giant yellow machine is mounted on a four-wheel drive tractor, has two diesel engines and gobbles up to 2,000 tons of snow an hour.

It's a Vohl snowblower, designed and manufactured by a family-run machine shop in St. Marc-des-Carrieres, 60 kilometres west of Quebec City.

From a modest beginning 20 years ago, Adrien Vohl et Fils Ltee is now supplying snowblowers which clear streets in Saskatoon, runways at Chicago's O'Hare airport and highways for several provincial road departments.

Six of the vehicles — costing about $90,000 a unit — recently moved out by truck to the City of Edmonton while another headed to the remote community of Eskimo Point in the Northwest Territories.

It's a long way from the early days when Adrien Vohl, a fourth-generation Quebecer of German origin, began repairing snowblowers for Richard Piche, a contractor from nearby Cap Sante.

Final assembly of a Vohl snowblower nears completion

As Bernard Vohl recalls, the snowblowers which Piche and other local road-clearing contractors owned kept breaking down.

"They'd arrive here with a box full of parts," recalls Vohl, one of Adrien's seven sons who all work in the business their late father founded in 1918 as a blacksmith's shop.

"We repaired all kinds of them and saw their faults," says Vohl.

In the winter of 1957-58, the Vohls put together the first snowblower of their own design, recalls Richard Piche's son, Daniel.

"A year later, my father told them that if they made 10 of the machines, he'd try and sell them. They built them. My father sold eight of them and that's how it began."

The arrangement between Adrien Vohl et Fils Ltee. and Richard Piche Inc. continues until this day with Vohl designing and manufacturing the machines and Piche handling sales and service from a modern building in Cap Sante.

Last year, Piche sold 56 snowblowers and did business of $6.5 million. This year, they hope to sell 80 and do business of $8 million with 30 of the machines going to customers in Quebec and the balance to the rest of Canada and the United States.

The partnership between the two companies appears to suit both sides well.

The Vohls are quiet, unassuming and happy to dedicate themselves to hard work and building a stronger and more flexible machine.

Piche president Marcel Papillon sits in his modern carpeted office with a well-stocked bar and speaks proudly of "the guerrilla tactics" he and his partners have used in capturing U.S. markets.

The first experience was in 1977 when Northern New York State was blanketed with a storm which dumped up to 60 inches (150 centimetres) fo snow over four days.

Conventional snow removal equipment wasn't working so the U.S. Army Corps of Engineers called in Piche.

With two Vohl snowblowers and a crew of six men, Daniel Piche headed 400 kilometres by road to Watertown, N.Y., and worked non-stop opening up roads for the army.

It was worth a fortune in publicity, says Piche, especially since Vohl's major competitor, SMI (Snowmaster Industries) has its U.S. base in Watertown.

"The first road we were asked to clear SMI had given up on," says Piche.

Results of the operation meant sales to municipal and county governments from Buffalo to Long Island and a string of five dealers across the state.

Piche repeated the stunt last year, sending a crew and two blowers to Chicago after that city's paralysing storm.

"We went there at our own costs (a 25-hour trip) and agreed to work for them for 24 hours for free."

The city was so pleased it kept them on and bought the two blowers. A third has been sold this fall for use at O'Hare airport which the city runs.

Papillon sees a growing market for the machines because "everyone has snow" and government and business are less willing than they once were to close down their operations when a snowstorm hits.

But why spend $20,000 more on a Vohl snowblower than on a truck-mounted, gasoline-powered machine?

"On paper, it's not apparent why you should pay more for a Vohl, but in a snowbank it becomes quickly evident," says Daniel Piche.

First, there's the tractor, imported from County Commercial Cars Ltd. of Fleet, England. It's a modified Ford diesel with 100-per-cent traction.

"That means you can have three wheels stuck and one on solid ground and the tractor will make its way out," says Piche.

Then there are the four giant tires which give the machine twice the traction. And the two diesel engines — one to power the tractor and the other to power the blower itself — are more reliable in the damp and the cold than gasoline engines.

The Vohls are also proud of exclusive features such as a telescopic chute for directing snow into awaiting trucks and patented steering vanes on each side of the machine which permit the operator to manoeuvre around utility poles without being forced to back up.

The Vohls use only the toughest of materials, including 14-gauge steel on the roof of the cab.

Parts are made in the shop by a staff of 68, some of whom have been working for the Vohls for 30 or 35 years.

In the fall, three units are assembled a week, but production can easily be increased to six because of an ample supply of parts produced in the spring and summer.

Planning a business lunch, office meeting or any other function where you need a room with food facilities? If so, call
385-6731
INGRAHAM HOTEL
2915 DOUGLAS ST.

Ladies' and Men's Fall Coats
LONDON FOG
Ziplined and Unlined
Men's sizes 36 to 50
Ladies' sizes 6 to 26½ regular and petites in some sizes
'Leading Agents'
John McMaster
1012 FORT 384-4712
10-23

JAGUAR
The Plimley British Car Center have available only two Jaguars for the current year.
ONE: JAGUAR XJ6 SEDAN, Finished in silver grey metallic with black leather.
ONE: JAGUAR XJ6 SPORTS COUPE, Finished in Regency Red with tan leather.
According to your financial requirements, these prestige automobiles may be purchased or leased. For further information, including an arrangement for demonstration, please call JOHN M. PRIOR at 382-9121. 10-29

SEASPRAY PROPERTIES LTD./ REALTORS
John Cabeldu, Manager Oak Bay office invites interested salespeople to call in confidence regarding the benefits of working with Seaspray in their Oak Bay location. We need you . . . you need us. Call John at 595-3151.

NEWS RELEASE
The Modern Concept:
VOLVO'S DIESEL
Coming Soon to
McCALLUM MOTORS
your Island's Top Volvo Dealer
Corner Yates and Cook
D5603 10-26 382-6122

Soviets seek quality

MOSCOW (AP) — After years of pouring men and metal into an all-out race to produce more than the West, Soviet industry has reached a point where the quality of its goods may eventually matter more than the quantity.

Soviet economists say some real progress may be on the way, even though the industrial growth rate is slipping. The growth rate is expected to reach about 4.2 per cent this year, compared to about 10 per cent one decade ago.

Soviet analysts argue that the sliding growth rate is an encouraging sign, showing that the economy has reached the point where it already turns out most of the products the country needs. They now foresee a tradeoff of further growth for improved quality of products.

"There are plenty of Soviet shoes in the shoe stores now," one Soviet specialist said recently in a private talk. "Now, it's more a question of turning out shoes that people will actually buy."

Western economists are less complacent over the falling growth rate, claiming that the Kremlin still wants to increase production but doesn't know mow.

They argue that traditional Soviet methods of increasing output — more metal, more men, more worker bonuses and more pep rallies — are not performing the way the need to, and few alternatives are available.

Regardless of the reason for the declining growth, Soviet official publications have expressed no alarm. Instead, they have concentrated increasingly on the need for more efficiency in existing factories and better quality of output.

Depending on how seriously these appeals are taken, the country could eventually see a decline in shoddy goods, such as light bulbs that explode when switched on, shoes whose heels fall off, brand-new items marred by scratches and dents and building materials that seem to age overnight.

Soviet economists say the quality of production is a key concern of a major economic resolution passed three months ago by the national leadership. On the basis of this resolution, factory successes and worker bonuses are to depend as much on the quality of goods as the quantity.

TEXTILE IMPORTERS
H.K. Manufacturer supply good quality denim and corduroy with best price and prompt delivery; accompany free of charge quota up to 400,000 sq. yds.
Quota only valid for 1979, please contact us by Telex No. 84740 ELTEX HX
ELDEX TEXTILE TRADING CO.
110-112 CHEUNG SHA WAN ROAD, G/F.,
KOWLOON, HONG KONG.

THE CHOICE IS YOURS
GUARANTEED TERM INVESTMENTS
SHORT TERM 12¾% 180 days
1 YEAR 13% annually
5 YEARS 12% annually
RRSP 12% annually 5 years
RHOSP 11¾% annually 5 years
no fees
min. $500 (short term $5,000)
Credit Foncier
CREDIT FONCIER TRUST
Victoria: 1019 Blanshard St. (604) 388-6601
Vancouver: 681-5464 • White Rock: 531-7525 • Vernon: 542-4377 • Prince George: 564-2300
MEMBER CANADA DEPOSIT INSURANCE CORPORATION

DIAMONDS ARE OUR LINE
382-1421
Western Diamond House Ltd.

INSURE YOUR LIFE WITH US
• your car • your trips
• your home • your business
Wawanesa
YOUR AGENT
Autoplan
THUNDERBIRD
INSURANCE AGENCIES
102-1175 COOK ST. 385-9795 10-29 GENE POTVIN

Alan Paine

The HENLEY Classic Pullover
Pure lambswool, made in England by Alan Paine, in a full range of exclusive colors.
$55.00
The PELDON Classic Cardigan
Available in pure lambswool.
$75.00
Sizes 38-46
Store Hours: 9:30 a.m. to 5:30 p.m.
W&J WILSON LIMITED
1221 GOVERNMENT ST. (Opp. the Post Office) 383-7177
city Parking Facilities Tickets Validated Here. 10-29

Coffee holding women back

Women should stop making the coffee and acting as secretaries if they want to get ahead in politics or business, a University of Victoria conference was told on the weekend.

"Politics and business are the last great male preserves," said Doris Anderson, president of the Canadian Advisory Council on the Status of Women.

And, to change this situation, women have to move away from certain traditional female roles.

"I think if women in all political parties refused to brew another pot of coffee, or pick up a knife to butter sandwiches, or a pencil to take notes, women would be a lot better off."

This strike against the traditional role should continue at least until women form half the House of Commons, she said.

The former *Chatelaine* editor was the keynote speaker at a conference on Women and Political Participation.

She said the idea that women are better than men at making coffee or taking notes was a myth.

"Women haven't any particular talent for making coffee or taking minutes or cutting sandwiches. They just get left with these jobs too often."

Things will only change when they refuse to do these menial chores.

Mrs. Anderson said, however, that women will continue to be hampered by traditional roles in certain ways.

For example, the most attractive political candidate is a young person with a good track record of successful experiences.

Young women often have family obligations that prevent them from running. Young men are not hindered to the same degree.

And, after getting elected, a woman traditionally has a second handicap. While a male politician can count on his wife to act as hostess but stay well in the background, a woman seldom can use her husband in the same role.

Husbands of politicians cannot play an effective background role.

"That's why many successful women politicians have been either single or widows of politicians."

The most optimistic development for women in politics, she said, is the increase in the number of females going into law and business administration, two feeder fields for future politicians.

This will increase the number of female candidates and, as a result, the number of female elected members.

Firestone®

WINTER-WISE SERVICE OFFERS.

FRONT DISC
BRAKE SERVICES
Install new disc pads. Re-pack front bearings. Re-surface front rotors. Inspect front calipers, front grease seals, master cylinder, brake hardware and brake hoses.
$63.95 MOST CARS
WE USE CERTIFIED BRAKES
48,000 km prorated warranty.

ELECTRONIC TUNE-UP
WE USE ECHLIN CHAMPION
We'll install NEW plugs, points, condenser and rotor. Adjust timing and carburetor, and lubricate heat riser valve. Check distributor cap, cooling system hoses, spark plug wires, coil, PCV valve, air filter and gas line filter. Labour included.
4 CYL. $38.95 6 CYL. $43.95 8 CYL. $48.95
MOST CARS AND LIGHT TRUCKS

DRUM/2 WHEEL
BRAKE SERVICES
Install new linings. Re-surface drums. Arc linings to drums. Inspect wheel cylinders, master cylinder, brake hardware and brake hoses.
$39.95 MOST CARS
WE USE CERTIFIED BRAKES
48,000 km prorated warranty.

FRONT WHEEL
ALIGNMENT
No extra charge for cars with air-conditioning or torsion bar adjustment. Correct caster-camber, set toe-in, toe-out, adjust steering box, centre steering wheel.
$12.95 MOST CARS
WE USE MOOG

ASK ABOUT OUR 90 DAY PAYMENT PLAN
CALL FOR AN APPOINTMENT
® Reg'd T.M. – Firestone Canada Inc. Reg'd User

Firestone Stores
2882 DOUGLAS ST.
AT GARBALLY AT BURNSIDE
385-1404
10-9

S&H DATSUN CENTRE
Victoria's only authorized Datsun Dealer.

LEASE A 1980 DATSUN NOW!

1980 Datsun 200 SX

Stock No. 0-4009

- 2-Dr. Coupe
- Automatic Transmission
- Power Steering
- 4 Wheel Disc Brakes
- Cruise Control
- AM/FM Multiplex Stereo Radio
- 2 Tone Paint

LEASE NOW!
$248.66 Per Month for 36 Months Plus Tax
LEASE END OPTION PRICE $4096.65 Plus Tax

1980 DATSUN PICKUP KING CAB

Stock No. 0-6048

- Deluxe Trim
- Jump Seats
- Low Mount Mirrors
- 5 Speed
- Body Side Mouldings

LEASE NOW!
$188.73 Per Month for 36 Months Plus Tax
LEASE END OPTION PRICE $3102.15 Plus Tax

S&H DATSUN CENTRE
Fort and Foul Bay 592-2471
800 Block Yates Street 381-5222
Valid Value used cars DATSUN

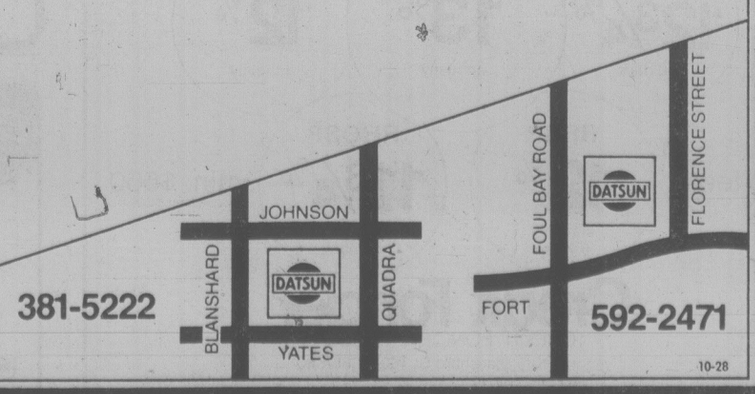

10-28

Home on range a battle of words

KELOWNA (CP) — Okanagan Valley ranchers and politicians are embroiled in a war of words about homes on the range.

The ranchers want to subdivide what they say is unneeded cattle land into 10- and 20-acre lots. Opponents say the minimum size for the so-called ranchettes should be 160 acres or a quarter section.

Millions of dollars are at stake and regional district members are evenly divided on the issue. There is a likelihood the question won't be resolved until after next month's civic elections.

Ranchers who want to subdivide rangeland see it as a natural progression. As more people move into the Okanagan, cattle are moved out, usually to the rangeland of the Cariboo and Chilcotin.

Opponents say the rangeland must be saved from developers and every acre is important. About 22,000 acres of privately-owned rangeland are at stake.

The landowners want to market the rangeland in 10-acre lots where there is a water supply and 20-acre lots where there is no water.

Developer Tom Capozzi says he is trying to provide alternatives to city living. About $75,000 will provide a buyer with a place to raise horses and other animals.

"We are looking at ranchettes on which people can raise their own vegetables, raise their own meat — like a couple of pigs. We are talking about getting back to some old-fashioned values, which seem to interest more and more people."

Jim Stewart wants to subdivide

Jim Stewart, president of Kelowna Ranches, says people should have a chance to move to a log cabin in the hills.

"Historically, cattle ranching comes in when the land is cheap and unpopulated. As people come in, the cattle move back and eventually they will go to other areas where the same pattern will take place."

Just water on Bennett land

KELOWNA (CP) — Uranium exploration has finished on the Bennett family ranch near here, but the only thing discovered was water.

The exploration on the ranch owned by the families of Premier Bill Bennett and his brother Russell was disclosed by Union Oil Co. of Canada Ltd. at the provincial royal commission into uranium mining.

The premier says exploratory drilling turned up water but no uranium and the crews have left.

He had said that even if uranium was found on the ranch "probably nothing would happen because although you can stake it, you cannot mine without an agreement."

Russell Bennett has said he could not stop the exploration because the two families did not own the mineral rights on the land. Under provincial law, holders of mineral rights are not required to obtain permission to do exploratory work from the owners of the land.

b.c. briefs

Hair holds key?

VANCOUVER (CP) — A Vancouver hairdresser says the hair color on the corpse of a former University of B.C. English instructor, whose badly-decomposed body was found beside a highway in Switzerland in March, could hold the key to the woman's death.

The nude body of Betty Joe Belshaw, 58, was found trussed in plastic bags. Swiss police, who spent a few days in Vancouver last month questioning friends and relatives of the dead woman, say they have few leads.

Mrs. Belshaw, 58, was on an academic sabbatical in Paris and Switzerland with her husband, Cyril, when she disappeared in January. Her husband said they made a date for lunch one afternoon, but she never showed up.

Lawrence Iwasaki, Mrs. Belshaw's hairdresser, says the woman's strict attention to her hair could produce some leads on her whereabouts between the time was last seen and the time her body was found.

"Her natural hair was white but she had it tinted brownish-red every three weeks," Iwasaki said.

Murder-suicide

KASLO (CP) — A man and two women are dead after an apparent double murder-suicide in Ainsworth Hot Springs near this West Kootenay community.

RCMP identified the dead as Velta Florence Hall, 52, and Stella Robertson, 50, both of Ainsworth, and Douglas MacDonald Fraser, 56, of Kaslo.

A police spokesman said the bodies were discovered early Friday night in a rooming house and that all three persons died of gunshot wounds.

Body found

CACHE CREEK (CP) — The body of a 16-year-old youth was found early Saturday on Highway 97 about 10 kilometres north of here.

RCMP identified the youth as Dale Stephen Morgan of the Bonaparte Indian reserve. Police have not determined the cause of death.

Hunter killed

DELTA (CP) — A 36-year-old Burnaby man was killed when his gun discharged accidentally while he was hunting on a dike in this community just south of Vancouver.

Police identified the man as Vincenzo Reale.

Truck kills boy

MATSQUI (CP) — A four-year-old boy died when he was run over by a municipal garbage truck in this Fraser Valley community.

Police said the boy, whose name has not been released, was playing near his home when the accident occurred.

Commerce Capital Trust
731 Fort St. Victoria 388-9172
EATON/Bay Trust
Visit or phone EATON'S stores
Victoria 382-7141

12½%
Guaranteed Investment Certificate with interest paid annually for 1 year
Member: Canada Deposit Insurance Corporation

IPX INTERNATIONAL LTD OCT 22 1979 VICTORIA 1
IPX EXPRESS STAMP $3.50 ISSUED BY IPX INTERNATIONAL LTD./CANADA

GOOD NEWS!
IPX IS HERE IN VICTORIA

A New, Inexpensive Way to send RUSH DOCUMENTS across CANADA OVERNIGHT! Guaranteed!

Rate starts from $2.50/2.2-lbs. & up.

Other IPX stations are in:
VANCOUVER ● TORONTO ● MONTREAL ● OTTAWA ● CALGARY ● EDMONTON

IPX DATA EXPRESS
COMMERCE MALL
1175 Douglas Street
Tel: 383-2114

10-24

Trans Mountain asked to join Northern Tier

VANCOUVER (CP) — Trans Mountain Pipeline Ltd. of Vancouver has been asked to consider joining in some of the work on the all-American Northern Tier pipeline project, should Northern Tier win the battle to transport Alaskan oil to the United States Midwest.

A meeting has been arranged between Trans Mountain president Ken Hall and Northern Tier officials, but a date has not been confirmed, a Northern Tier spokesman said.

"If Northern Tier is given permits to build the pipeline, then Trans Mountain could be involved in servicing the four Puget Sound refineries," said Jim Hodge, a Northern Tier vice-president.

Hodge said a hook-up with four existing Puget Sound refineries now is an important part of the Northern Tier proposal which calls for expanded oil port facilities at Port Angeles with a pipeline to the Midwest.

"They can be serviced through the existing Trans Mountain pipeline," Hodge said. "It would require the construction of about a 20-mile spur line to hook it up."

Hall confirmed that he will meet with Northern Tier officials, but he would not elaborate on the topics to be discussed.

The Trans Mountain proposal, now the subject of National Energy Board hearings here, calls for an oil port at Low Point, just west of Port Angeles, with a pipeline across Puget Sound, into British Columbia and on to Edmonton from where the oil would be piped south to the U.S.

The $1.6-billion Northern Tier project has been recommended by U.S. Interior Secretary Cecil Andrus, provided it can get financing within a year. U.S. President Jimmy Carter is to decide by Dec. 6 which project he prefers.

Sitmar's 1980 Acapulco Cruises are now boarding.

Because cruising is more popular than ever this year, Sitmar is taking reservations earlier than ever for next year. Right now, we can book you a 7, 10 or 11-day roundtrip Mexican Riviera cruise for early 1980. And give you the best selection of dates, destinations and accommodations.

Aboard Sitmar's Liberian-registered T.S.S. Fairsea, you'll enjoy delicious continental cuisine, an attentive Italian crew, the most popular ports of call, major Air/Sea savings and a lot more.

So see us as soon as possible. And be assured of the best Mexican Riviera cruise possible.

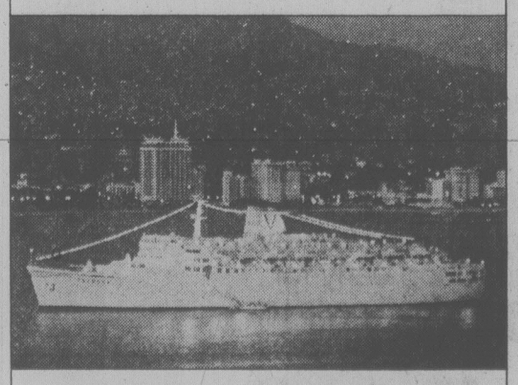

FEATHERSTONE TRAVEL SERVICE
Cedar Hill X Road 477-0131
Colwood 478-9505
James Bay 386-8427
10-9

the Bay

Introducing a sharp idea

Elizabeth Arden's Pencil Organizer

To suit today's refined look, your makeup must be equally elegant. That can take a lot of planning, or just a little help from Elizabeth Arden.

The Pencil Organizer makes timesaving pencil makeup even handier. Neatly arranged in this satiny organizer, everything you need is so accessible. And, the Pencil Organizer comes with sample sizes of these popular Elizabeth Arden cosmetics—Extra Special Pencil Blusher, Velva Moisture Film, Believable Color, Great Color Silky Shadow for Eyes, and Cabriole Natural Spray Cologne.

It's all yours for only 7.50 with any Elizabeth Arden purchase of 7.50 or more. Come to the Elizabeth Arden counter at the Bay, and explore our complete collection including Visible Difference, Body Basics, and the famous Elizabeth Arden fragrances.

Offer in effect till November 3.
Cosmetics, Downtown Vancouver (main), and at or through all Bay stores in B.C. except Penticton and Cranbrook.

the Bay VISA master charge
Show your Bay Shopping Card, Master Charge or Visa.

Hudson's Bay Company

Warehouse ruined by fire

Continued from page 1

pany will continue to operate its wholesale division out of the Fairview warehouse, he said.

A nearby resident spotted the fire at 11:22 p.m. Saturday and turned in the alarm.

Deputy chief Mike Heppell said the blaze was reported as a roof fire and only equipment from the number two hall at Oswego and Superior was dispatched.

However, he said, as the firemen were heading to the scene they saw a glow in the sky and realized they had a major blaze on their hands.

Accordingly crews from the main hall were sent out and a call was put in for a pumper truck from Oak Bay and an aerial truck from Esquimalt. All told 28 firemen attended.

Heppell said when firemen first arrived the warehouse was totally engulfed. Flames soared 50 to 60 feet above the tar and gravel roof.

There were numerous explosions as highly volatile materials including epoxy resins, solvents, and paints stored inside caught fire.

Heppell said several marine distress flares were ignited and he heard at least one propone tank "go off like a cannon."

The heat was so intense overhead Hydro lines were burned and brought down.

A stiff wind from the south came up mid-way through the firemen's 3½-hour battle to extinguish the blaze.

Sparks and cinders were sent flying and one landed on a roof of a house on St. Lawrence Street causing a small fire which was quickly put out.

Heppell said the main blaze attracted several hundred on-lookers. Some, he said, were dressed in Halloween costumes. They had obviously come from parties in the area to watch the spectacle.

A police spokesman said some fights broke out and one person was charged with assaulting a police officer and obstructing emergency crews after he refused to move from the danger area.

Everything inside the building was destroyed including two trucks and a fork lift truck owned by MacQuade's and three vehicles owned by Canpar, a division of Canadian Pacific Express, which had a small office in the building.

The Canpar trucks were believed to have been loaded with freight but no estimate of the loss was available.

Heppell said a preliminary investigation indicates the fire started near one of the parked trucks in the middle of the warehouse.

He said that judging by the char marks on the laminated beams of the warehouse, the fire had likely been burning a good hour before it was detected.

Payne said that to his knowledge none of his staff had used the building that day and Heppell said there was no indication of a breakin as all doors were locked shut when firemen arrived.

The building is owned by an unidentified Toronto company.

Payne said his company's loss was fully insured.

In another fire in the city Sunday about $20,000 damage was done to a second-storey bedroom, roof and attic of a house at 130 Linden.

Heppell said that fire, reported at 9:19 p.m., was caused by careless smoking.

The house is owned by Rodney Webster.

Fail-safe suicide guide planned

LONDON (UPI) — A society that believes in voluntary mercy killing has voted overwhelmingly to break the law and publish a guide telling the terminally ill how they can commit suicide.

In the face of opposition of the British Medical Association and churches, the Voluntary Euthanasia Society at its annual meeting at the weekend decided by a vote of 115 to 11 to go ahead.

To prevent the pamphlet from being used by the emotionally disturbed, the society said its distribution would be limited to those who had been members for at least three months.

The pamphlet will list drugs that may be used and their effects. There will also be fail-safe systems involving two suicide methods in case one fails.

The society admitted publication of the pamphlet would be illegal but said prosecution was unlikely under the 1961 Suicide Act, which provides for prison sentences of up to 14 years.

Legal action could be taken to block publication.

Another error

Continued from page 1

out that additional errors might be found.

"I cannot guarantee that there will not be further revisions from this bank," he said, explaining that Manufacturers Hanover is experiencing problems with a new reporting system.

Growth of the money supply is considered important as it provides the fuel on which inflation can thrive if money growth is too rapid. The board influences money growth by depositing or withdrawing money from the banking system.

Reuss claimed that the miscalculation has had serious repercussions on financial markets, noting that the Dow Jones industrial average has dropped 90 points since Oct. 5 and the bond market also has plummeted.

"Now we find out that much of that chaos was completely unjustified," Reuss said, declaring that "financial people panicked" when they saw the erroneous money supply report.

Woman's case to rights body

EDMONTON (CP) — A Camrose, Alta., woman who says she was denied entry to a university course because she was a non-native, has taken her case before the Alberta human rights commission.

It is thought to be the first case of reverse-discrimination put before the commission and chairman Max Wyman has compared it to the landmark Bakke case in the United States.

Allan Bakke, a Vietnam War veteran, applied to a California medical school and was refused because the school had a racial quota system, even though his marks were higher than some blacks admitted.

The case went before the U.S. Supreme Court, which ruled such quotas as unacceptable reverse discrimination.

The Alberta woman, Marlene Bloedel, says she was denied entry in a first-year business course the University of Calgary offered through Maskwachees College on the Hobbema Indian reserve. She claims students with poorer academic qualifications were accepted.

Wyman says if the case cannot be settled through the commission it may end up in the courts.

The Maskwachees programs, like the U.S. quota system for minorities, were developed to help members of disadvantaged racial minorities get a university education.

Mrs. Bloedel, 27, and a divorced mother of three, said when she applied to get into the course Prof. Evelyn Eyman-Moore, director of native studies, told her she would not be accepted because she was a non-native.

After complaining, she received a letter from the University of Calgary saying she had been rejected because of her Grade 12 marks. But she said Maskwachees officials told her some native students accepted in the program had less education than she did.

Ironically, Mrs. Bloedel's grandmother was part Maskwachees Cree and an official suggested she reapply, including this in her application.

INSULATE

IF YOU QUALIFY, WHY WAIT. NOW IS THE TIME TO TAKE ADVANTAGE OF THE FEDERAL GOVERNMENT'S CANADIAN HOME INSULATION PROGRAM (CHIP)

$500 GRANT

FOR HOMES BUILT BEFORE 1961
100% OF MATERIALS TO A MAXIMUM OF $350
and 33% of LABOUR TO A MAXIMUM OF $150

Our qualified staff at Granite will assist you on filling out your applications and give you a free estimate without obligation. Call now!

GRANITE INDUSTRIES LTD. serving all of Vancouver Island

VICTORIA 516 WILLIAM ST.
CALL FOR FREE ESTIMATE
24-hr. Phone Service
384-4148
Nanaimo 722-2677

VICTORIA PUBLIC SAVINGS Credit Union

UP TO: 12% per annum

SPECIAL TERM TERM DEPOSITS

5-Inch Continuous GUTTER in baked enamel 10% OFF

INSIDE OR OUTSIDE STORM WINDOWS THERMO WINDOWS

479-7121 FREE ESTIMATES

B.C. ALUMINUM THE NAME YOU KNOW

MAVOR MOORE
Chairman Canada Council
on
"PATRONAGE and the ARTS"

Monday, Nov. 5th, 8:00 p.m.

MacLaurin Building B125
(recital hall)
FREE ADMISSION

Presented by
University Lectures Committee

UNIVERSITY OF VICTORIA

the Bay

LOOSE DIAMOND SALE

40% OFF

INSURED VALUE

Once again, the Bay offers you handsome savings on a glittering cache of loose diamonds. Choose from beautiful gems, ranging in size from 5 points to one carat. To help you in your selection, our diamond expert will be on hand to answer your questions.

The extras you get at the Bay make these diamonds even more attractive. Each stone comes with the Bay policy of one year free insurance (including loss and theft) and three years free cleaning and inspection. You'll also receive a Diamond Fact Sheet stating the clarity, colour and cut of your diamond. And, if you decide to buy a larger diamond from us in the future, we'll give you the original purchase price of your Bay diamond.

To show off your new diamond to its best advantage, the Bay features a fine selection of ring, pendant and earring mounts, priced from $120 to $350.

Now is also an excellent time to update your present diamond ring with a dazzling new setting and additional diamonds. With all these valuable features, our diamond sale is an event you shouldn't miss. Shop early for best selection — and don't pass up the savings!

Jewellery, the Bay Victoria only.

Prices in effect until Saturday, November 3.

Show your Bay Shopping Card, Master Charge or Chargex/Visa.

Hudson's Bay Company

FOR PAINTING OR DECORATING IDEAS
Call WOODY
CUBBON HOTLINE
474-1454

The Great Pumpkin Run is one way to get a head start on Halloween, as these youngsters at Margaret Jenkins school demonstrate. Each student was given a paper pumpkin with his or her name on it. At the end of the run, all the names went into a box for a draw to determine the winners of 48 real pumpkins.

—John McKay photos

Ghosts, goblins will be out so be extra careful

Bonfires will burn all over Greater Victoria Wednesday to scare off the ghouls, ghosties and witches.

Halloween, or All Hallows as it was known in bygone days, will be celebrated by thousands of children at organized bonfires in most municipalities.

The Victoria West Community Development Association will hold its bonfire at Victoria West Park where there will be a costume contest at 7 p.m., plus refreshments for children.

At Oak Bay's Firemen's Park, the fire will be lit at 6 p.m. There will be a fancy dress parade, prizes and hot dogs and pop will be served.

The Esquimalt Lions Club will host a party at Kinsmen Gorge Park from 6:30 to 7:30 p.m.

Saanich police and fire officials are unaware of any plans for organized celebrations in the municipality, but expect plenty of private parties.

The Sidney fun starts at 4 p.m. at Sanscha Hall where a costume party will be held for children.

It will be followed by a bonfire and fireworks at Tulista Park at 6 p.m. and hot dogs and coffee will be served.

The North Saanich fire department will hold its bonfire at 6 p.m. in a field at the corner of Wains and West Saanich roads.

Central Saanich will hold its celebrations at 6 p.m. at the Saanichton fairgrounds.

The Central Saanich Lions Club will also hold a bonfire in a field south of Bolsters Garage at the corner of Wallace and West Saanich.

Meanwhile, police advise trick-or-treating youngsters to wear light-colored clothing — or something bright so they can be seen by motorists.

In addition, youngsters should not wear any kind of mask which hampers their vision. Police and safety officials say parents or a responsible older child should accompany toddlers.

They also urge parents to check Halloween handouts carefully.

"It's a good idea to hold off on any treats until your youngster gets home." one police spokesman said.

In 1978 there were two complaints from Victoria West about apples being handed out with needles hidden inside.

Jack-o-lanterns came in all shapes and sizes in pumpkin-carving contest Saturday at Hillside mall. A big hit was 12-year-old Christina Billy's entry (left photo) disguised as an entry in the Campbell River salmon festival. Getting in some practice at trick-and-treating (right photo) and lending a hand to UNICEF at the same time are Jamie Birtwistle, 6, of 1471 Hamilton (left) and Margaret Tutube, 8, of 948 Green (right). Making donation is Mrs. Bertha Leith, chairman of the Victoria UNICEF committee. Many youngsters will collect for UNICEF on Halloween rounds again this year.

Mayoralties up for grabs

Three races for mayor will be the main events of the Nov. 17 civic elections in the Victoria core municipalities.

In Victoria, three alderman are slugging it out in an evenly-matched contest — Murray Glazier, John Hayes and Bill Tindall.

Saanich's mayoralty race will see incumbent Mel Couvelier ranked against outsider Ernest McGregor, a retired brigadier-general.

Oak Bay is another area where the elections seem to have created little interest. Mayor Brian Smith is retiring this year to devote all his time to his other official job as Oak Bay MLA.

Only two candidates are jousting for his job in a quiet campaign — lawyer and ex-alderman John Goult and engineer Doug Watts, an incumbent alderman.

Here are the candidates. An x denotes incumbent.

VICTORIA:
Mayor
Murray Glazier, engineer.
John Hayes, appraiser.
Bill Tindall, manager.
Council, 8 seats.
Charles Ball, hospital worker.
xRobin Blencoe, alderman.
Gretchen Brewin, researcher.
Ken Sinclair, engineer.
Frank Carson, car dealer.
Doug Christie, lawyer.
John Cooper, brakeman,
Gentry Hudson, bus driver.
xBill McElroy, co-op manager.
xRon McKenzie, businessman.
Rob Mingay, music promoter.
Joe Richards, civil servant.
John Shields, social worker.
Patrick Skillings, realtor.
xBob Wright, businessman.
Peter Yorke, businessman.
Eligible voters: 39,045. In 1977, 38,700

SAANICH:
Mayor.
xMel Couvelier, self-employed in clothing business.
Ernest Keith MacGregor, retired soldier.
Aldermen, four seats.
Robert Geddes, student.
Judy Nyquist, homemaker.
Ed Lum, businessman.
Robert Bowcott, business manager.
John Sinclair MacGregor, businessman.
xGeoffrey Vantreight, farmer.
Harold Knight, management consultant.
Ian Cass, manager, Victoria branch of Housing and Urban Development Association of Canada.
Muriel Agnes Overgaard, B.C. president of Canadian Union of Public Employees.
xHoward Sturrock, civil engineer.
Donald Bernard Smith, distribution designer.
Bob Cameron, school teacher.
Eligible voters: 43,093. In 1978, 42,770.
Referendum:$2.5 million for seven road upgrading projects

NORTH SAANICH
Mayor:
xGeorge Westwood, retired naval officer.
Owen Bartley Philp, farmer.
Eric Sherwood, businessman.
Council, six seats.
xEdgar Farthing, retired.
Jacqueline Eleanor Wilson, company director.
Ronald Gordon Ulmer, patrolman.
Julian Rangel, naval officer
Alan Bruce Cornford, scientific research manager.
xJames Broadfoot Cumming, retired.
Dr. Dermid Lochart Bingham, retired professor of surgery.
Eligible voters, 3,172. In 1978, 3,283.

CENTRAL SAANICH
Mayor:
No election this year.
Council, 3 seats:
Ruth Arnaud, co-ordinator homemaker services for ministry of human resources.
Lee King, housewife.
xPercy Lazarz, fur farmer.
Ed Gait, businessman.
xFrank Waring, business manager.
xJohn Richard Sharpe, draftsman.
Eligible voters, 4,474. In 1978, 4,489.

OAK BAY:
Mayor.
John Goult, lawyer.
J.D. Watts, engineer.
Council, two-year term, three seats.
xPeter Bunn, contractor.
xNeil Swainson, professor.
xIsabel Craig, homemaker.
Walter Dodsworth, retired.
Jock Rhodes, retired.
H. William Smith, travel agent.
Council, one-year term, two seat.
W.G. Holms, chartered accountant.
Susan Brice, housewife.
Mabelle Murphy, co-ordinator.
Margaret Marston, homemaker.
Eligible voters: 12,385. In 1978, 12,275.

ESQUIMALT:
Mayor, acclamation.
Ken Hill, electrical foreman.
Council, 3 seats.
xColin Blair, draftsman.
Victoria May Gains, clerk-cashier.
Darwin Albert Robinson, marine consultant.
Robert Jones, retired.
Eligible voters: 8,649. In 1978, 8,561.

SIDNEY:
Mayor.
xNorma Sealey, housewife. Acclamation.
Council, six to be elected.
James Lang, retired.
Howard Norquay, bookkeeper.
xEleanor Sowerby, housewife.
xRoss Martin, teacher.
xBernard Ethier, marine engineer.
Daryl Ashby, engineering technician.
Edward James, marine engineer.
Len McMillan, manager.
Eligible voters: 4,233. In 1977, 4,158.

GREATER VICTORIA SCHOOL BOARD.
One seat, one year term.
Allister Frame, museum manager.
Lavinia Greenwood, tutor.
Four seats, two year terms.
xCarol Pickup, homemaker.
xJohn Young, businessman.
Joan Dayton, office assistant.
Terrence Hackett, accountant.
Michael Hutchison, lawyer.
Joan Johnston, consumer officer.

SOOKE SCHOOL BOARD.
Belmont zone, two seats.
Peter Boyd, adjuster.
Jack Hannam, teacher.
Mary Margaret Jacobson, housewife.
Clarence Munro, printer.
Jean Mary Stiven, office asst.
Leif Wergeland, contractor.
Milne's Landing, two seats.
xPauline Chamberlain, housewife.
Melvin Elrose, businessman.
Kenneth G. Purse, businessman.

SAANICH SCHOOL BOARD.
North Saanich, one seat.
xRubymay Parrott, housewife.
Central Saanich, one seat.
xEster Galbraith, housewife.
Vittorio Preto, geologist.
Saanich, one seat.
xJack Armstrong, co-op manager.
John Edward Betts, teacher.
Sidney, one seat.
xRoy Hyndman, scientist.
Donald Hacker, salesman.

CAPITAL REGIONAL DISTRICT:
Directors.
View Royal. One seat.
xA.E. Beasley, retired.
Anthony Miller, retired.
Eligible voters: 2,560. In 1978, 2,362.
Outer Gulf Islands. One seat.
xJ.M. Campbell, farmer.
Weldon McKenzie Pinchin, innkeeper.
Vernon Roddick, retired.
Eligible voters: 2,210. In 1978, 1,916.
Salt Spring Island. One seat.
xV.H.Clement, quantity surveyor.
Yvette Vallcourt, housewife.
Eligible voters: 3,333. In 1978, 3,094.
Colwood. One seat.
xH.H. Drummond, retired.
Eligible voters: 4,615. In 1978, 4,454.
Langford. One seat.
xE.A. Lubick, manager.
Frank Heinrich, businessman.
Eligible voters: 6,669. In 1978, 6,305.
Sooke. One seat.
xC.A. Perkins, retired.
Donald William Rittaler, hotelier.
Eligible voters: 2,974. In 1978, 2,910.
Referendum: $80,000 fire protection district for Otter Point-Kemp Lake area.
Metchosin. One seat.
xJ.M. Metchosin, civil servant.
Eligible voters: 1,634. In 1978, 1,397.
Islands Trust.
Mayne Island. One seat.
Mrs. Helen Joan Sprague, homemaker.

DUNCAN:
Mayor.
Mike Coleman, lawyer.
xKen Paskin, businessman.
Council, 3 seats.
xDoug Barker, retired.
Dan Clements, millworker.
John Homer, credit manager.
Ken Jacques, lawyer.
Edward Williams, hair designer.
Eligible voters: 2,357. In 1978, 2,285.

NORTH COWICHAN:
Mayor.
xGeorge Wilfred Whittaker, retired.
Graham Preston Bruce, businessman.
Sylvester Dennis Hogan, cedar pole contractor.
Gerald Charles Smith, hotel manager.
Council, three two-year seats.
xMargaret Learmonth Robertson, housewife.
Thomas Ashley Burge, pulpmill worker.
Alan Arthur Hussey, power engineer.
Two one-year seats.
Glen Ridgeway, lawyer.
Derek Victor Rhind, journalist.
Eligible voters: 8,670. In 1978, 8,440.
Referendum: $1,750,000 bylaw to upgrade Crofton water system.

LAKE COWICHAN:
Mayor.
Kenneth Wayne Douglas, schoolteacher.
Council, one seat.
xDonald Thomas Gordon, millworker.
Eligible voters: 1,473. In 1978, 1,462.

Calgary wins over Vancouver in bid for '88 Winter Games

MONTREAL — Calgary was picked over Vancouver as the Canadian Olympic Committee choice for the 1988 Winter Olympics, Sunday, and Vancouver mayor Jack Volrich, who headed the Vancouver delegation, called it a great disappointment.

Calgary's bid was worth $217 million compared to what was billed as Vancouver's "athlete oriented" $80 million proposal.

Don Hamilton, chairman of the Vancouver Winter Olympics Committee, explained it this way:

"The COA went for the bricks and mortar approach. The philosophical difference was that Calgary proposed a large-budget Olympics that involves a great deal of building and monuments.

"Ours was a low-budget Olympics, involving the athletes. Technically, the submissions were identical. I think the final factor was financial."

Hamilton then complimented Calgary by saying: "If Calgary is in a position to being the 1988 Winter Olympics to Canada, we must applaud that."

Volrich suggested that the COA might have a more difficult time selling Calgary to the International Olympic Committee than Vancouver, since local facilities are internationally known through an unsuccessful bid for the 1976 Winter Games.

It was the fifth time Calgary had bid for the Winter Olympics but the first without Banff as a partner.

Volrich also said that Vancouver will be attempting to attract as many international events to Vancouver as possible, including the 1988 Olympic trials.

The IOC decision will be made in 1981. So far, Switzerland, Germany, Sweden, Chile, Japan and Korea have shown interest in mounting bids for the 1988 Games.

Power Cell outlasts Times Handicap rivals

By BILL WALKER

A new threat for major honors in the Capital City Turf Club's fall thoroughbred program appeared on the scene at Sandown Park Saturday.

Power Cell, a three-year-old gelding owned (for the time being, at least) by Drs. F.W. Arber and F. Spohn of Vancouver, captured the Times Handicap at 6½ furlongs in a three-horse photo finish with the six-year-old Lord Hubert and Never Charges Jr.

Power Cell came from off the pace set by Never Charges Jr. and In Strong Hands to edge the almost equally as fast closing Lord Hubert, winner of last week's Colonist Handicap, by a head. The favored Never Charges Jr. was another head back.

Trained by Don Morison and ridden by Andy Smith, Power Cell ran the distance in 1:20, fastest time of the meeting, and returned $5.50, $2.90 and $2.40.

Morison said he planned to return with Power Cell for the Vancouver Island Derby next Saturday "if they don't put too much weight on him."

Power Cell's sale is believed imminent and may already have taken place since there was some confusion as to his ownership before and after the race.

Power Cell originally was listed in the program as being owned by the Jawl Bros. of Victoria, but this was corrected before race time. Still, Power Cell ran in the Jawl Bros. colors and some of the Jawls appeared in victory picture. After the race it was suggested that a sale had indeed taken place. But this was not confirmed and Morison said Arber and Spohn were still the principal owners.

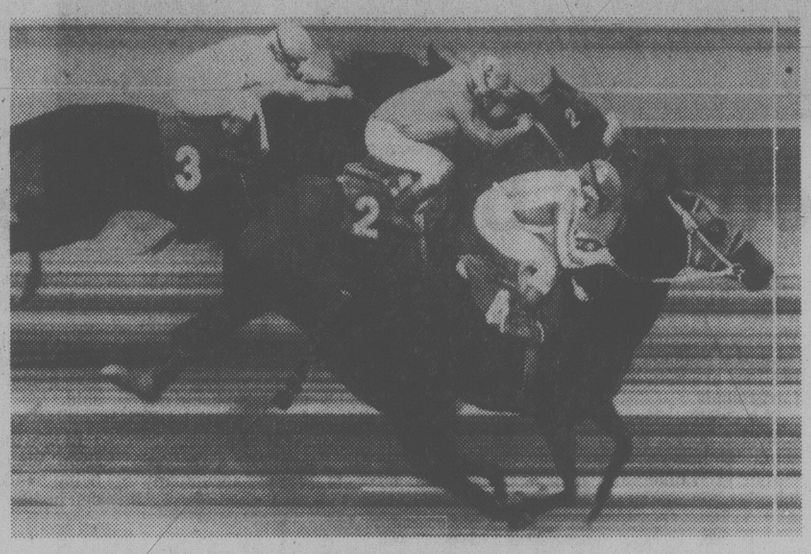

Power Cell wins photo decision in Sandown feature

Power Cell's victory was his sixth since coming under Morison's direction in June. Two of the victories were at Longacres, the others at Exhibition Park and all six were in sprints. Only once in his last 11 starts has Power Cell been off the board. He has won more than $21,000 so far this year.

Wagering on the Times Handicap was a single-race record for the meeting, the crowd was 2,876, also a new high, while the mutuel handle of $210,358 was also a record for the year at Sandown.

Smith rode two winners as did Gary Melanson. Smith was up on the heavily-favored Gallant Purchase ($3.80) in the seventh, an Invitational Handicap at one mile for three-year olds, while Melanson scored with Shannon Lia ($5.70) in the fourth and Charlies Capri ($6.80), his second win of the meeting, in the the 10th.

Barbie Baby ($8.40) also won her second, an Invitational Handicap for fillies and mares over 6½ furlongs in the good time of 1:20.2.

Defending champion Mark Walker leads the jockeys with nine wins, but the field is closing in. Garth Carter, the 1975 champion, has eight, Smith seven and Chad Hoverson six.

Racing resumes Wednesday with post parade at 1 p.m. Form Chart is on page 16.

Lions give ground to 'Rider Pride'

By The Canadian Press

A two-week promotion based on the slogan "Rider Pride" paid off with the best performance of the season by the Saskatchewan Roughriders Sunday.

The Riders scored their second win of the season with a 26-12 victory over the B.C. Lions and it came before a record home crowd of 28,012 at Taylor Field.

Cornerback Frank Dark intercepted a Joe Paopao pass and returned it 100 yards for a TD to give Saskatchewan an early lead and the Roughriders were never in trouble.

The defeat means a third-place finish for the Lions in the Western Conference.

In other games, Edmonton Eskimos defeated Winnipeg Blue Bombers 19-11 to cinch first place, Calgary Stampeders whipped Toronto Argonuats 28-12 to knock the Argos out of an EFC playoff berth and, on Saturday, Montreal Alouettes downed Ottawa Rough Riders 24-8.

Reg Boudreau, filling in for injured Bob Macoritti, booted four field goals while wide receiver Joey Walters hauled in an eight-yard TD pass from quarterback Danny Sanders for the other Saskatchewan major.

Quarterback Mike Nott tossed a 78-yard TD pass to veteran Jim Young for the Lions' lone major. Passaglia added a field goal and a single with the other B.C. points coming on a safety.

Saskatchewan's defensive unit came up with several big plays deep in their own territory, intercepting three passes.

The Argonauts, who have made the EFC playoffs just once in the last six years, appeared in the game during the first half and trailed by just one point as Calgary took a 13-12 lead into the final 30 minutes.

But quarterback Ken Johnson led the Stampeders to two second-half touchdowns and the defence shut the doors on Toronto to assure Calgary second place in the WFC with 22 points on 11 wins and four losses.

Terry Metcalf scored the only Toronto touchdown on an eight-yard pass from quarterback Tony Adams.

Edmonton clinched first place with its victory over Winnipeg, giving the Eskimos 24 points on an 11-2-2 record. The Blue Bombers finished the season 4-12.

Waddell Smith scored Edmonton's lone TD on a pass from quarterback Tom Wilkinson in the first quarter. Dave Cutler added three field goals and a single while kicker Hank Ilesic added a pair of singles.

Wilkinson played just part of the first half before being shaken up when he made a tackle following a field goal attempt. He was replaced by Warren Moon who quarterbacked the remainer of the game.

Dieter Brock tossed a 10-yard pass to Walt Pasaglia for Winnipeg's only TD. Bernie Ruoff, the league's leading scorer, added a field goal and a single to run his personal single season scoring record to 151 points which is seventh best in league history.

Only three other kickers — Cutler, Calgary's Cyril McFall and Lions' Lui Passaglia — have scored more. Cutler holds the best three single season totals, including the league record 195 points set in 1977.

Saturday, Montreal's running back David Green started slowing but finished with 153 yards rushing in leading the Als over Ottawa.

The win clinched first place for Montreal in the EFC on a 10-4-1 record. Ottawa finished second, 7-8-2.

Green's ninth 100-yard game this season gave him total of 1,681 yards, breaking the EFC record of 1,581 set by Jimmy Edwards of Hamilton in 1977.

He is 215 yards short of the CFL record of 1,896 held by Burden.

(Statistics on page 17)

Billy strikes out as Yankee pilot

NEW YORK (AP) — Billy Martin has been called out on strikes.

In the wake of an alleged fight in Bloomington, Minn., the free-swinging Martin was fired Sunday as manager of New York Yankees and replaced by one-time coach Dick Howser.

Yankee-owner George Steinbenner, supportive of Martin in many of his earlier controversies, apparently reached the limit of his endurance after Billy's latest news-making incident.

Martin, who has a long history of similar incidents, was accused of punching an Illinois man last Wednesday night in the lobby of a Bloomington hotel. His alleged victim, Joseph Cooper of Lincolnshire, Ill., was sent to a hospital where he required 15 to 20 stitches to close cuts on his lip.

Martin denied throwing any punches. But the news was enough to get Steinbrenner jetting to New York from his home in Florida.

BILLY MARTIN
. . . accused of fighting

"We just can't have him getting into these things every two months," Steibrenner said at that time.

But he had nothing to say Sunday after letting Martin go, ending a stormy relationship that started in the middle of the 1975 baseball season. No definitive statement concerning Martin was included in the Yankee announcement, just these succinct words:

"The New York Yankees announced tonight that Billy Martin will not return as manager of the Yankees."

It was the second time in his controversy-studded career that Martin has parted with the Yankees.

In the middle of the 1978 season he resigned under pressure after a series of problems with management and superstar Reggie Jackson.

But less than one week after Bob Lemon had been hired to replace Martin, Steinbrenner reversed his field by saying Martin would return as manager in 1980.

It didn't take Martin quite that long to come back, however. He returned in the middle of 1979 in an effort to fire up a flagging team. But his return did no good as the Yankees finished fourth in the American League East.

Breakers bring end to Cougars streak

Seattle Breakers emerged as the spoilers Sunday by putting an end to Victoria Cougars' winning ways in the Western Hockey League.

Skating and checking furiously, the Breakers struck for three goals in the second period and went on to defeat the Cougars 4-2 in Seattle and end Victoria's victory streak at 10 games, the longest in the Cats' history.

Cougars obtained their 10th straight win Saturday night in Memorial Arena by clipping the winless New Westminster Bruins 6-3 before 2,840 fans.

In Seattle, it was a "short" in the power play — a strong feature of Victoria's play in recent games — that ultimately sealed Cougars' fate.

Trailing 3-2 early in the third, the Cougars were offered a glorious opportunity to draw even, or better, when Seattle's John Neeld drew a double minor at 3:59.

Out came Victoria's power-play attackers, who scored twice earlier in the game to run the Cougars' extra-man goals count to 20 in their last seven games. Breakers successfully thwarted Cougars for more than 2½ minutes and then Brian Graves, cashing in on a costly mistake by Victoria defenceman Tony Feltrin, connected for a shorthanded goal to make it 4-2.

Cougars also had a glorious chance to add another power-play goal earlier, in the second period, when two Seattle players were penalized within an eight-second span. The two-man advantage was nullified just 18 seconds later when Greg Adams drew a minor.

Barry Pederson and Adams scored Victoria's goals while Mike Mesic, Dean Postlewaite and Neeld connected for the Seattle trio within a seven-minute span.

The power-play was in good form Saturday, however, with the Cougars counting three to turn back the struggling Bruins. Pederson, Len Dawes and Bob Jansch connected while Cougars enjoyed a manpower advantage. Brad Palmer, opening scoring with a shorthanded goal, Mark Morrison and Torrie Robertson counted the other Victoria goals.

Randy Wickware, Barry Mollard and Don Werbeniuk scored for Bruins, all in the third period.

The goals by Pederson extended his personal point-scoring streak to 17 games, including the final six games of last season.

A 5-3 Sunday victory by Brandon stretched the Bruins' winless string to 12 games.

In other action Sunday, Saskatoon edged Regina Pats 9-8 when Marc Leclair scored his fourth goal of the game in overtime; Calgary Wranglers took over sole possession of first place in the Eastern Division by shading Lethbridge Broncos 6-4, and Billings Bighorns beat Medicine Hat Tigers 7-2.

(Summaries on page 13)

It was just like a dream for excited Nordique fans

By Canadian Press

Sunday night was another of those rare occassions when a dream comes true.

It brought back 12-year-old memories of how members of a young, outclassed Canadian national hockey team reached into their hearts and beat a superb Soviet national team in Winnipeg.

It brought back memories of seven years ago when a group of older National Hockey League players reached into their hearts to come from behind and win the first NHL-Soviet series.

This time the "bad guys" were the NHL's powerful Stanley Cup champion Montreal Canadiens — but the atmosphere was the same.

And for about 12,000 screaming Quebec City fans, their dream came true.

The Nordiques beat the Canadiens 5-4 in Montreal's first visit to the Quebec City Colisee.

"This is my greatest thrill in eight years of professional hockey," said Nordiques' coach Jacques Demer. "Nothing beats this victory. We had a great team effort.

"An expansion club has never played as well as we did tonight."

Two other expansion clubs also did almost as well. Hartford Whalers tied New York Rangers 2-2 and Winnipeg Jets tied St. Louis Blues 2-2. In other games Sunday, Buffalo Sabres beat Colorado Rockies 4-2, Philadelphia Flyers trimmed Detroit Red Wings 5-4, Boston Bruins beat Chicago Black Hawks 4-1 and Washington Capitals defeated Edmonton Oilers 6-4.

On Saturday, Buffalo beat Quebec 3-0, Minnesota defeated the Rangers 7-2, New York Islanders downed Chicago 6-4, Atlanta shut out St. Louis 3-0, Vancouver Canucks tripped Washington 5-3, Montreal edged Detroit 3-2 and Los Angeles Kings beat Toronto Maple Leafs 7-5.

Riochard Leduc gave Quebec a 1-0 first-period lead. Pierre Mondou and Steve Shutt put Montreal ahead 2-1 in the second but Real Cloutier tied the score and Dale Hoganson evened the count again at 3-3 after Doug Risebrough again sent Canadiens ahead.

Pierre Plante put Quebec in front with his first goal of the season in the third period and Jamie Hislop gave Quebec a 5-3 lead.

Nordiques' goalie Michel Dion held off the Canadiens until Mario Tremblay scored with 1:03 remaining.

Demers and his players gave much of the credit to the Quebec fans.

"They inspired us to go out and get two goals in the third period," Demers said. "They were with us all the way."

Rolf Edberg and Tom Rowe scored 66 seconds apart midway through the third period to lead Washington past Edmonton.

Winnipeg got goals from Willy Lindstrom and Peter Sullivan for the Jets' first tie of the season. Bernie Federko and Rick Lapointe scored for St. Louis.

Ron Duguay and Ulf Nilsson gave Rangers a 2-0 lead but Al Sims and Jordy Douglas gave Hartford its fourth tie in seven road games.

(Summaries on page 15)

Farmers move into B.C. final

Oak Bay Farmer Construction captured the Vancouver Island Junior "B" Football League playoff title by tripping Saanich Hornets 18-6 in the final Sunday at Royal Athletic Park.

With their victory, Farmers earned a berth in the British Columbia final.

Mark Edgington got Farmers on the scoreboard early by running 70 yards for a touchdown on the first play from scrimmage. Dave Morrison kicked the conversion and later supplied a single to give Farmers an 8-0 lead after the first quarter. Dave Marcussen kicked a single to make the count 9-0 at half time.

In the third quarter, Steve Percival ran 60 yards for the final Oak Bay touchdown and quarterback Terry Jones passed to Marcussen for a two-point conversion.

Morrison chalked up a single in the fourth quarter.

Saanich struck back too late when Andy Maxwell passed to Jeff Bray for an unconverted TD with three minutes remaining.

Jones and Hornet quarterback Mark Townsend were selected as most-valuable-players during league award ceremonies at the game.

Edgington and Robin Mayo of Cowichan tied as most-valuable backs, Tom Graham of Hornets and Eric Iverson of Oak Bay shared most-valuable-player honors, Geordie Dagg of Oak Bay was named the most-valuable lineman and Fraser Yule of Nanaimo was honored as coach of the year for the second straight season.

Mexico clinches

BRANTFORD, Ont. — Emilio Montano clinched the second-round North American zone Davis Cup tennis series for Mexico Sunday by defeating Canada's Robert Bettauer. Montano topped his Vancouver rival 7-5, 3-6, 6-3, 2-6, 7-5 in a three-hour, 40 minute marathon to give Mexico a 3-1 lead in the five-match series with one singles match remaining.

Mexico defeated Canada in doubles Saturday to take a 2-1 lead.

Delesalle heads gymnastic trials

TORONTO — Veteran Philip Delesalle and youngster Elfi Schlegel will lead the Canadian contingent into December's world gymnastics championship at Fort Worth and Dallas, Tex.

Delesalle of Victoria captured the men's overall title at the third Canadian gymnastics trial during the weekend, while 15-year-old Schlegel of Toronto took the women's title.

The 21-year-old Delesalle finished the two-day competition with 112.90 points. Warren Long was second with 110.85 Montreal's Jean Choquette finished third with 110.

Schlegel won the women's title with 74.50 points. Diana Carnegie of Toronto came second with 73.95 and Shannon Fleming of Toronto was third with 73.05.

Delesalle, Long and Choquette will be joined by Danny Gaudet of Toronto, Pierre Clavel of Montreal, Marc Eprecht of Toronto and Marty Sharpe, also of Toronto, as the men's team.

The women's team will comprise Schlegel, Carnegie, Carmen Alie of Montreal, Ellen Stewart of Toronto, Fleming, Kathy McMorrow of Toronto and Patti Jo Knorr of Cambridge, Ont.

Noticeably missing from the women's list is No. 1 ranked Monica Goermann of Winnipeg who is suffering a chipped ankle bone.

The world competition serves a second purpose in also deciding which countries will complete in the 1980 Summer Olympics. Only the top 12 ranked countries will be invited to Moscow.

Bradshaw marvels at mates

Pittsburg Steelers won the mid-season battle of the National Football League powers Sunday with a 14-3 victory over Dallas Cowboys before a frenzied crowd at Pittsburgh.

The Steeler defence clamped down on the vaunted Cowboys attack and quarterback Terry Bradshaw of the Steelers marvelled at what his mates were doing to quarterback Roger Staubach and the rest of the Cowboys.

"This is the best defence the team has played all year," said Bradshaw after the steelers had wrecked Dallas' running game, flattened Staubach and rode Franco Harris' touchdown runs of one and 48 yards to victory.

"If we play against everybody the way we played against Dallas, we'll be back in the Super Bowl."

It was the fourth straight victory by the Steelers over the Cowboys including triumphs in two Super Bowls.

Tony Dorsett, who had run for more than 100 yards in each of Dallas' previous four games, carried 19 times for 73 yards, all but six of the total yards the Cowboys punched out on the ground.

In other games, Tampa Bay defeated Minnesota 12-10, Chicago edged San Francisco 28-27, N.Y. Giants surprised Los Angeles Rams 20-14, Houston rallied to defeat N.Y. Jets 27-24, Denver downed Kansas City 20-3, Cincinnati walloped Philadelphia 37-13, Miami romped over Green Bay 27-7, Baltimore upset New England 31-26, Cleveland defeated St. Louis 38-20, Buffalo edged Detroit 20-17 and New Orleans defeated Washington 14-10.

Harris, who gained 102 yards on 18 carries for the Steelers, scored the only touchdown Pittsburgh needed with his fourth-down, one-yard drive 47 seconds into the second quarter. It capped a nine-play, 63-yard march highlighted by Bradshaw's passes of 17 and 11 yards to John Stallworth.

Bradshaw finished the day with 11 completions in 25 attemps for 126 yards.

Atlanta is home to Seattle Seahawks tonight.

NBA SCORES

New Jersey 120 Houston 115
Los Angeles 97 Golden State 90
Phoenix 89 Portland 88
Kansas City 106 San Diego 101
Seattle 108 Chicago 97

Saturday

Philadelphia 112 Cleveland 106
Milwaukee 132 Detroit 118
New York 94 New Jersey 92
Boston 100 Atlanta 95
San Antonio 128 Indiana 121
Denver 116 Utah 96
Golden State 101 Kansas City 95
San Diego 110 Seattle 105

Vikettes capture crown

University of Victoria Vikettes proved Sunday they are not just host-team shoo-ins for the Canadian intercollegiate women's field hockey championsh'p tournament that starts Thursday at UVic's McCoy Field.

Vikettes captured the Canada West University Athletic Association championship at Calgary by beating Alberta 2-0 on goals by Susan Taylor and Cynthia McAlpine in what turned out to be the final of a round-robin competition.

Both UVic and Alberta, which collects the CWUAA berth in the national final for finishing second, were unbeaten going into the last match of the tourney.

Earlier the same day, Vikettes dropped Calgary, 7-0. Taylor and Carrie Crookshank each scored twice, Cindy Bray, Mary Cavin and Sarah Angus each counted once.

On Saturday, Vikettes blanked British Columbia Thunderettes 1-0 on a goal by Taylor and then shut out Saskatchewan Huskiettes 2-0 on goals by Taylor and Angus.

The event was the last in a series of three tournaments played to decide the CWUAA champion.

A total of seven teams will be involved in the national championship with games scheduled all day, starting at 8:30 a.m., on Thursday, Friday and Saturday. The final is slated for 11 a.m. Sunday.

Hoop Vikes pile up points but defence has problems

By JIM CRERAR

UVic Viking coach Ken Shields suspected his basketball hopefuls would do a lot of scoring in a pair of weekend exhibition games against senior "A" opponents from Vancouver. They did.

Vikings scored 213 points, whipping Gary Taylor's Players 112-82 Sunday and Good Time Charlies 101-71 Saturday in contests at McKinnon Gym.

They were the first games of the season for the Vikings, tuning up for defence of their Canada West University Athletic Association men's championship.

"All it does is give us game experience," Shields conceded after Sunday's romp, "although they (Taylors and Charlies) have some good material. Most of their players have played college ball."

Still, Shields wasn't overjoyed with the way Vikings performed.

"We gave up 82 points today which is too much to give to a senior "A" team," he said. "The problem is, you can get away with sloppy stuff on offence because senior "A" clubs don't concentrate on defence that much.

"We rebounded well but we've got a long way to go to get continuity on offence."

As for the defence, Shields felt his guards let opponents penetrate too deeply and faulted the forwards for not reacting quickly enough to help out in the back court.

Billy Loos paced the Vikes Sunday with 24 points while Kelly Dukeshire added 18.

Larry Street was best for Taylors with 24 while Gary Emmerson added 15. Former Viking all-star guard Robbie Parris, playing senior "B" basketball in Victoria this season, was loaned to Taylors and scored eight points.

Saturday, Vikings got 26 points from Ted Anderson in their triumph over Good Time Charlies.

Charlies Sunday beat Ivy's of the Victoria senior "B" league 100-80 in a preliminary to the Viking-Taylor contest.

Vikings resume exhibition play this Friday afternoon at McKinnon against UBC Thunderbirds in a game beginning at 1:30 and follow that with a McKinnon date Saturday at 8:30 p.m. against Burnaby-based Athletes in Action.

Shields hopes to have freshman guard Ilario Pasquale ready for both games. The Sudbury product sprained a wrist and suffered a five-stitch cut over his left eye during an inters-quad game last Thursday.

SUNDAY

VIKINGS (112) — Ian Hyde-Lay 8, Mickey Welder 8, Chris Hebb 9, Ted Anderson 10, Gerald Kazanowski 12, Billy Loos 24, Rene Dolcetti 5, Bruce Hamilton 8, Kelly Dukeshire 18, Greg Kazanowski 10.

GARY TAYLOR'S PLAYERS (82) — Robbie Parris 8, Barry Mosely 8, Squeeky Saunders 8, Stu Graham 13, Daryl D'Gemes, Dave Morris 6, Larry Street 24, Gary Emmerson 15.

SATURDAY

VIKINGS (101) — Hyde-Lay 4, Greg Kazanowski 4, Welder 12, Hebb 10, Anderson 26, Gerald Kazanowski 3, Loos 18, Dolcetti 13, Hamilton 6, Dukeshire 5.

GOOD TIME CHARLIES (71) — David Craig 21, Brian Kavanaugh, Klaus Heck 4, Vil Grundy 4, Bruce Bourdon 4, Ian McKinnon 5, Larry Clarke 7, Steve Pettifer 14, Daryl Giernes 12.

DRIVER EDUCATION

ADULTS

NEW COURSES STARTING EVERY MONTH
Next Course Starts
Thurs., Nov. 1st, 1979

ENROLL AT WATSON'S
824 JOHNSON ST.
Or Phone 384-9824
Ask about $50.00 ICBC Rebate

TEENS

The new TR7.

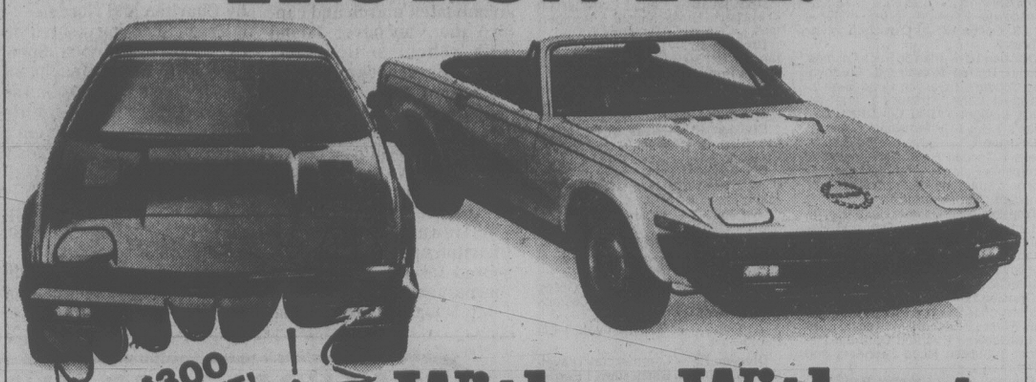

$300 REBATE! ON EXISTING COUPE STOCK

With or Without.

Whether you choose the TR7 coupe or the new TR7 convertible, and whether you prefer five-speed or automatic transmission, the rally-proven performance of Triumph will be ready and waiting between you and the road.

Come on in and test drive the coupe and convertible. Then tell us how you'd like your new Triumph TR7—with or without.

You're gonna love it! TRIUMPH

10-12 D.L.0572A

PLIMLEY 1010 YATES ST. 382-9121

UVic pounds Pandas in tournament final

EDMONTON (CP) — Victoria Vikettes received a 19-point effort from national team star Carol Turney-Loos on their way to a 72-44 thrashing of Alberta Pandas in the final of an intercollegiate women's pre-season basketball tournament Sunday.

Luanne Hebb, another national team player, and junior national Donna Digby added 14 points for the highly-regarded Vikettes, who are strong favorites to repeat as Canada West University Athletic Association champions.

Victoria qualified for the final with a 54-46 win over Calgary Dinnies earlier Sunday, with Loos scoring 18.

The Pandas nipped Saskatchewan Huskiettes 62-60.

In preliminary games Saturday, Victoria beat Lethbridge Pronghorns 81-30 and Saskatchewan 63-43. Alberta beat Regina Cougettes 82-56 and Calgary 51-50. Saskatchewan beat Lethbridge 70-48 while Calgary beat Regina 72-41.

JUNIOR SUMMARIES

Western Division	G	W	L	T	F	A	P
Victoria	10	10	1	0	53	26	20
Portland	9	8	1	0	50	24	16
Seattle	13	5	7	1	51	74	11
New West	12	0	12	0	31	69	0
Eastern Division							
Calgary	9	8	1	0	50	32	16
Lethbridge	13	6	5	2	77	51	14
Brandon	11	7	4	0	59	46	14
Billings	12	6	5	1	66	58	13
Medicine Hat	15	6	9	0	66	78	12
Saskatoon	14	6	8	0	60	69	12
Regina	10	4	6	0	62	52	8
Great Falls	9	1	8	0	18	64	2

NEXT GAMES: Tuesday — Brandon at Victoria, New Westminster at Billings.

VICTORIA 2, SEATTLE 4

First Period

1. Victoria, Pederson (7) (Adams) 1:40

Penalties — Vopelka S 0:39; Zinn V 4:50; Eastman V (served by Adams) 5:24; Mesic S 9:10.

Second Period

2. Seattle, Mesic (Van Dorp, Held) 4:07
3. Seattle, Postlewaite (Stanger, Ward) 9:49
4. Seattle, Neeld (B. Graves) 10:49
5. Victoria, Adams (9) (Peterson) 15:33.

Penalties — Neeld S 1:27; Van Dorp S and Coldwell V 4:47; Feltrin V 6:22; Jacobson V 10:25; Mesic S and Robertson V (majors) 13:53; Haight S 15:25; Hunter S 15:33; Adams V 15:51.

Third Period

6. Seattle, B. Graves (Ward, Hunter) 6:38

Penalties — Neeld S (double minor) 3:53; Coldwell V, Jacobson V and Van Dorp S 8:28; Hunter S 11:43, Robertson V 12:36.

Shots on goal:

Victoria	16	11	10	— 37
Seattle	9	15	5	— 29

Goal — Eastman, Victoria; Hodge, Seattle.

Attendance: 1,209.

MEDICINE HAT (2) — Stewart Robertson, Rod Byskas; BILLINGS (7) — Pat Rabbitt 2, Dale Cross 2, Jeff Zitkie, Marcel Frere, Lindsay Carson. Attendance: Unavailable.

CALGARY (6) — Clint Fehr 2, Dick Olson, Don Keller, Ray Cote, Kelly Kisio; LETHBRIDGE (4) — Gord Williams 2, Brad Owen, Kelly Risling. Attendance: 3,248.

REGINA (8) — Brian Varga 3, Darren Bobyck 2, Ron Flockhart, Brent Pascal, Darren Veitch; SASKATOON (9) — Marc Leclair 4, Kevin Tendler 2, Kelly Kuspira, Ian Tennant, Tim Hack. Attendance: 1,500.

BRANDON (5) — Brad Kempthorne 3, Dave McDonald, Dave Chartier; NEW WESTMINSTER (3) — Andy Ristau 2, Luc St. Mars. Attendance: 1,660.

SATURDAY

NEW WEST 3, VICTORIA 6

First Period

1. Victoria, Palmer (4) 9:55

Penalties—St. Mars NW 0:11, Feltrin V 8:06, Jansch V 10:55, Smith V 13:43, McMurchy NW 19:08.

Second Period

2. Victoria, Robertson (4) (Morrison, Smith) 2:05
3. Victoria, Jansch (5) (Pederson, Palmer) 17:05

Penalties—Melnyk NW, McGill V 2:18, Semeniuk NW 3:36, Robertson V 9:03, Pilon NW 16:39, Semeniuk NW 18:29.

Third Period

4. New Westminster, Werbeniuk (Semeniuk, St. Mars) 5:21
5. New Westminster, Wickware (Melnyk) 7:16
6. Victoria, Morrison (8) (Robertson, Smith) 14:41
7. Victoria, Dawes (3) (Pederson) 16:27.
8. Victoria, Pederson (6) (Robertson, Jansch) 16:49
9. Mollard (MacMurchie) 17:30.

Penalties—Feltrin (V) 1:27, McGill (V), Melnyk (NW) 14:41, Adams (V), Robinson (NW) (majors) New Westminster bench penalty 16:16, McGill (NW) (double minor) New Westminster bench penalty 16:24, Feltrin (V) 17:26, McGill (V), Melnyk (NW) (majors) 18:56.

Shots on goal by

New Wesminster	15	9	14	—38
Victoria	12	13	14	—39

Goal—Dyck, New Wesminster; Fuhr, Victoria.

Attendance: 2,840.

MEDICINE HAT (2) — Tom Adams, Stewart Robertson; GREAT FALLS (3) — Mike Moskalyk, Orin Koules, Brant Morrison. Attendance: Unavailable.

PORTLAND (7) — Tim Tookey 2, Florent Robidoux 2, David Barr, Jim Dobson, Bart Yachimec; BRANDON (6) — Brad Kempthorne 2, Don Gillen 2, Chris Blight, Kelly McCrimmon. Attendance: 5,542.

SPORTS MENU

TONIGHT

VOLLEYBALL

7 p.m. — Greater Victoria High School Girls' League; Parkland at Lambrick, Stelly's at Claremont, Esquimalt at Dunsmuir, Mt. Douglas at Edward Milne, Reynolds at Victoria, Belmont at Spectrum.

8:15 p.m. — Greater Victoria High School Girls' League; Parkland at Lambrick, Oak Bay at Claremont (exhibition), Esquimalt at Dunsmuir, Reynolds at Victoria.

HOCKEY

8:15 p.m. — South Vancouver Island Junior "B" League, Juan de Fuca vs. Fuller Lake, Juan de Fuca Arena.

SOCCER TUESDAY

12:30 p.m. — Canada West University Athletic Association, UVic Vikings vs. UBC Thunderbirds, UVic.

3:30 p.m. — Greater Victoria High School Boys' League, Reynolds at Victoria, Spectrum at Oak Bay, Stelly's at Claremont, Belmont at Esquimalt.

NEW CANADA SAVINGS BONDS NOW

11% FIRST YEAR

10½% NEXT 6 YEARS

INCREASED RATE OF RETURN

The rate of interest on the new Series of Canada Savings Bonds has been increased to 11% for the first year and 10½% for each of the remaining 6 years. The new average annual yield to maturity on the Bonds is 10.59%. Everyone who has already bought, or who buys new Canada Savings Bonds will get these higher rates, even though the bond certificates have the old rate printed on them.

a Compound Interest Bond that reinvests your interest automatically, earning interest on interest. With the new rates a $100 Compound Interest Bond will grow to $202.37 at maturity in just 7 years.

EASY TO BUY

New Canada Savings Bonds are on sale now wherever you bank or invest. You can buy them in various amounts up to a total purchase limit of $25,000. Buy yours today!

SAFE, SECURE AND SIMPLE TO CASH

New Canada Savings Bonds are a safe, secure investment that earns you good interest year after year. They're backed by all the resources of Canada. And they're easy to cash when there's a need.

RETURN ON PAST SERIES INCREASED

The rate of return on all outstanding Series of Canada Savings Bonds has been increased to 11% for the year beginning November 1, 1979 and to 10½% for each remaining year until the bonds mature. For Series dated before November 1, 1977 the increased return will be paid through an increase in the value of the cash bonus payable on the maturity date of the bonds. For the last two Series the higher rates will be payable for each remaining year until the bonds mature. Complete details are available where you bank or invest.

A CHOICE OF BONDS

Canada Savings Bonds also offer you a great choice. There's a Regular Interest Bond which pays interest each November 1st at the new, higher rates. And

CANADA SAVINGS BONDS - A BETTER CHOICE THAN EVER

YOUTH SOCCER

Results of weekend matches played by teams in the Lower Island Youth Soccer Association:

Division 1A — Lakehill Meats 2 Lansdowne Evening Optimist Olympics 0, Gorge FC 10 Cowichan Trios Sabres 2.

Division 1B — Juan de Fuca Cosmos 2 Boys United Rowdies 0, Cordova Bay Cougars 1 Gordon Head Shell 2, Prospect Lake Hotspurs 1 Juan de Fuca Legion #91 4, Cowichan Mr. Mike's 7 Bays United Kicks 1.

Division 1C — Bays United Buccaneers 7 Gordon Head Cablevision 2, Peninsula Falcons 2 Peninsula Jets 2, Gorge Canadians 7 Lansdowne Evening Optimist Dynamo 1.

Division 2A — Gordon Head Eagles 0 Lansdowne Evening Optimist Patriots 7, Bays United Metro Toyota 3 Juan de Fuca Cosmos 1, Gorge FC 4 Cordova Bay Hawks 4, Prospect Lake Penair Rangers 1 Kowichan Kicks 3.

Division 2B — Bays United Vickery Construction 0 Gorge Royals 7, Peninsula Flyers 0 Lakehill McKenzie Esso 0, Lansdowne Evening Optimist Da-Vinci 3 Gordon Head Saunders and Hitchman 2.

Division 3A — Lakehill Radicon 2 Bays United Spartans 1, Cowichan Royal Bank 3 Gorge FC 3, Lansdowne Evening Optimist Santos 0 Gordon Head Smith Bros. 4, Juan de Fuca Cosmos 2 Prospect Lake Campbell Rovers 0.

Division 3B — Lansdowne Evening Optimist Islanders 1 Duncan Legion 3, Juan de Fuca Legion #91 6 Cowichan Moose 0, Gordon Head Tom's House of Pizza 2 Lakehill FC 1.

SATURDAY

Division 4A — Tigers 2 LH Bullfrog 0, Woodland Auto 5 Travelworld 2, Cosmos 6 Gorge FC 4, Jadresko 1 Liddell Cons 0.

Division 4B — Cougars 4 CB Tigers 2, Belmont Coll 8 Royals 0.

Division 4C — Titans 12 Forest Products 0, Sooke Coasters 4 Thunderbirds 0.

Division 5A — Pollen 3 Prescrip Optical 1, Gorge FC 5 McLaren Elec 3, Coppen 6 Duncan 0.

Division 5B — Colts 2 Commercial Travellers 1, Machinists 6 Pembertons 1, CB Colts 4 Dolphins 4.

Division 5C — Gorge Bucs 8 Mustangs 0, BU Strikers 4 Butler Lafarge 0, Oak Park 1 PL Kiwanis 1.

Division 6A — Quadra Elec 4 Cowichan Image 1, CB United 4 PL Islanders 3, Gorge FC 1 Pintos 0.

Division 6B — Westcan Raiders 4 CH Esso 2, Dragons 2 Hornets 1, Coreland 3 Stevedores 3.

Division 6C — UNNA 3 Gorge Canadians 2, King John Inn 8 GH Cosmos 0, Mavericks 5 RCAF 0.

Division 6D — Tigers 1 Caps 0, CB Seals 6 Cobras 3.

Division 7A — Heights Esso 0 Newport Meats 0, BU Greens 2 CB Bears 2, Sockeyes 3 OK Tire 2.

Division 7B — Ridley Bros 2 Gorge Canadians 1, Eagles 8 KOC 1, Cosmos 1 Stockers 0.

Division 7C — Gorge Royals 1 LH Panthers 0.

Division 7D — Commercial Travellers 0 Spitfires 0, Barbarians 1 Eagles 1, Warriors 1 Dyke Masonry 0.

Division 8 — Mander Trucking 6 Leopards 1, OB Hardware 3 Woodworkers 1, Hampton Hustlers 3 Gorge Royals 0, Plaza Hardware 3 Gorge Bucs 0, Dura Constr 6 Rovers 0, Home Lumber 2 Van Isle Moulding 0, Gorge FC 8 Peninsula Steelers 0, BU Hounds 10 GH Cosmos 0, CB Bobcats 3 Sooke Vikings 1, Buckle Elec 1 Whitecaps 0, Kickers 2 Langford Esso 2, Plaza Drug 1 BU Wolves 0, BU Lions 3 Gorge Canadians 0.

Division 9 — Kiwanis 1 Raiders 1, Island Ind 1 CB Eagles 0, Auto Trans 1 Sharks 0, Panthers 1 Rangers 0, Gorge FC 0 Teamsters 0, CB Ravens 1 Gorge Royals 0, JDF Strikers 1 Sooke Jays 0, Hillside Gulf 2 Mercury Marine 1, Old Country 2 Floral Delivery 0, GH Sambo's 0 Glen Valley 0, Menzies Plumbing 0 Whitecaps 0, PL Pirates 1 Gorge U. 0, JDF Tigers 2 Rowdies 1, Arctic Installations 1 Strikers 0, CB Ramblers 1 Gorge Canadians 0, Kickers 3 Public Savings 1, Gorge FC 2 Gore U. 0, Deken Elec 0 LH Cable 0, CB Spartans 0 Dick Reid Exc. 0, Thorne-Lennon 1 PL Vampires 0.

Mt. Douglas reigns

Mt. Douglas blanked Spectrum 3-0 Saturday to climax an unbeaten march and capture the Vancouver Island high school senior girls "AA" field hockey championship.

Victory gives Mt. Doug top Island ranking in the provincial championships at Delta starting Nov. 1. Spectrum and Oak Bay also qualified for the B.C. final.

Allison Snow, Nancy Charlton and Laurie Gordon scored for Mt. Doug in the tournament final.

Mt. Doug reached the final earlier in the day by blanking Port Alberni 2-0 on goals by Charlton and Gordon.

Trish Sherring scored in overtime to provide Spectrum with a hard-fought 2-1 victory over Oak Bay in the other semi-final. Bonnie Hutton counted Spectrum's first goal while Lindsay Shorting scored for Oak Bay.

Oak Bay captured third place by defeating Cowichan 1-0 on a goal by Shorting.

Weather and field conditions forced postponment of the "A" tournament, restricted too schools with fewer than 200 female students. St. Michael's University School and Dunsmuir, who battled through two scoreless hours before the interuption, were to meet today in the "A" final.

Soccer bid ends

MONTREAL (CP) — Molson Breweries of Canada Ltd. has dropped attempts to acquire a North American Soccer League franchise for Montreal, president Jacques Allard has confirmed.

McLellan dies from heart attack

TORONTO (CP) — John McLellan, assistant general manager of Toronto Maple Leafs and National Hockey League coach-of-the-year in 1970-71, died Saturday of an apparent heart attack. He was 51.

McLellan became dizzy and collapsed while raking leaves outside his surburban home Saturday afternoon.

McLellan took over as Toronto coach in 1969-70 when Punch Imlach gave up his coaching duties to concentrate of his role as general manager. He resigned after three years because of an ulcer problem.

McLellan is survived by his wife, Sheila, and four children.

Funeral services will be held Tuesday.

Girls' soccer

Results of matches played during the weekend in the Victoria and District Girls' Soccer Association:

SENIORS

Division 1: Gorge FC 2, Dynamos 0; Strikers 1 1, T-Birds 2; Saanich Islanders 1, UVic Vikettes 3.

Division 2: Juan de Fuca 1, UVic Nordicas 2; Nanaimo 1, Gordon Head Rowdies 0; Salt Spring 0, Gorge Royals 1.

Division 3: Strikers II 5, Cliff MacKay Ltd. 1; Gorge Buccaneers 0, Firefighters 6; Rebels won by default over Duncan.

JUNIORS
Saturday

Division 1: Gordon Head Gar's Trophies 2, Oak Bay Chargers 0; Gorge FC 4, JDF Debbie's Boutique 1.

Division 2: Gordon Head Shandley-Tuson Insurance 1, Gorge Royals 0; Cordova Bay Cougars 9, JDF Fountain of Beauty 0.

Division 3: Oak Bay Raiders 8, Roadrunners 0; Gordon Head United Commercial Travellers 2, Gorge FC 2.

Division 4: Gorge FC 1, Gordon Head Pacific Trollers 0; Cordova Bay Galleons 3, Oak Bay 0.

Division 5: Oak Bay 1, Gorge FC 0; Oak Bay I 1, Gordon Head Muppets 0; Cordova Bay Surfs 0, Cordova Bay Pumpkins 0; Gordon Head Lions 0, JDF Cypress Disposal 0.

Skaters start Thursday

About 200 contestants are expected to compete in the 10th annual Vancouver Island figure skating championships scheduled to get under way Thursday at Oak Bay Recrreation Centre.

Competition in the three-day event that will wind up Saturday will get under way at 8 a.m. each day.

In addition to the regular competition, exhibitions by prominent skaters will feature the programs Friday and Saturday.

Susy Heatherington of the Racquet Club, holder of the gold figure in dancing and freeskating, will perform at 7:55 p.m. Friday while Andrea Anderson, Vanessa Howe and Jeff Mawle will be featured performers Saturday.

NATURAL HAIR IN 8 WEEKS

Canada's leading innovator in hair replacement can give you a full head of natural hair that is part of you 24 hours a day no matter what your activity. Regardless of the extent of your hair loss, Paragon Plus can offer you undetectable, permanent hair. OUR PRODUCT IS GUARANTEED. Write for your free full color brochure—

PARAGON PLUS
1920 Scotia Tower,
650 W. Georgia Street,
Vancouver, B.C. V6B 4N8
Toll Free 112-800-663-9156
Operator 151

NAME
ADDRESS PROV./STATE
CITY
CODE TEL.
VT10-29

15% OFF INSIDE STORM WINDOWS

THE SECONDARY WINDOW SYSTEM
Provides an insulating air gap of at least 1" between your existing windows and the inside glass. Drafts and discomfort are eliminated.
KEEPS HEAT IN, COLD OUT

OFFER GOOD 'TIL OCT. 31, 1979
CALL NOW! 384-4148
516 WILLIAM ST.
1-0-28

GRANITE
INDUSTRIES LTD. serving all of Vancouver Island
NANAIMO OFFICE 722-2677
VICTORIA, 516 WILLIAM ST. 384-4148

SAVE NOW, AVOID THE RUSH!

GULF'S Winter TIRE SALE

PRICES EFFECTIVE 'TIL OCTOBER 31/79
BOOK YOUR APPOINTMENT NOW

WINTER TUNE-UP SPECIAL
34.95 4 cylinder with electronic ignition
39.95 6 cylinder with electronic ignition
44.95 8 cylinder with electronic ignition
Parts and labour included (most cars). Engines requiring points and condensor $8 extra.

WINTERIZING SPECIAL
29.95
Includes cooling system flush and up to 8 litres of anti-freeze.

COMPLETE AUTOMOTIVE REPAIR SERVICE
Brakes, Tune-up, Carbs, Shocks and Exhaust

Radial Steel

2 radial body plies of polyester and 2 strong steel belts. Gulf's finest winter tire. Large shoulder lugs for pulling power in mud and snow.
FROM 54.95
P165/80R13

Radial Winterway

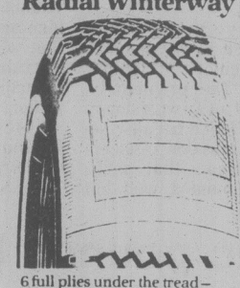

6 full plies under the tread—a long-life tire constructed of two radial body plies of polyester plus four strong rayon belts which combine to give a smooth, comfortable ride plus strength and safety.
FROM 45.95
P155/80R13

Blazer Belted

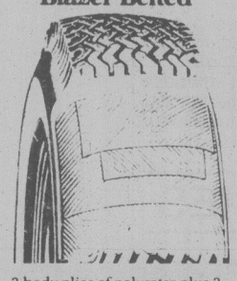

2 body plies of polyester plus 2 fiberglass belts under the tread for extra strength. Deep biting tread pattern for good traction.
FROM 30.95
A78x13

Trail Blazer

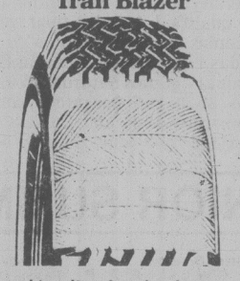

4 bias plies of tough polyester, tread designed to be self-cleaning for excellent traction.
FROM 26.95
600x12

THESE SPECIALS AT
HILLSIDE GULF SERVICE CENTRE
Shelbourne at 3095 Hillside 592-2444

GORGE VALE GULF
944 Craigflower at Tillicum 382-9134

"A LOT MORE THAN JUST GAS"
HOLLYWOOD GULF
600 Fairfield at St. Charles 598-7222

9-29

CHEVROLET OLDSMOBILE CHEVY TRUCKS AND CADILLACS

CORNELL G.M.

GMAC or Bank FINANCING ARRANGED

NEW
Stock No. 3314
1980 MALIBU 4-Dr. SEDAN
Finished in Dark Claret metallic with matching Claret cloth interior, 4.4 litre V-8 engine, Automatic transmission, Power Steering, rear window defogger, body side protection, AM Radio, full wheel covers and much, much more.
SALE PRICE $7479

USED
Stock No. 2012
1980 CITATION
Front wheel drive. Demonstration model, with 2.8 litre V-6 Engine, automatic transmission, body side protection, AM Radio, and much, much more. Finished in Silver Metallic with Carmine interior. Car can be viewed on our used car lot.
SALE PRICE $5995

NEW
Stock #4812
Hunter's Special Package
1980 CHEVY 4x4 PICKUP
A few options include 6.6 litre V-8 4 BBL engine, heavy duty front and rear shocks, sliding rear window, towing device. Many, many, many, more options too numerous to mention. Two-tone Blue Metallic with Blue interior.
SALE PRICE $11,899

USED
Stock 5111A
1978 CHEVY NOVA
4-Dr., 6 cylinder, automatic transmision, power steering, power brakes, radio. Brown in color.
SPECIAL $4995

NEW
Stock No. 3801
1980 CAPRICE CLASSIC 4-Dr. SEDAN
Finished in dark Blue Metallic with custom Blue cloth interior 5 litre V-8 engine, automatic transmission, body side protection AM/FM cassette stereo system, tilt steering wheel, cruise control, plus much, much more.
SALE PRICE $11,399

USED
Stock No. 609B
1977 TOYOTA COROLLA
2-Dr. 4-Speed Standard, with approx. 25,000 miles. White in color.
SPECIAL $3495

NEW
Stock No. 4806
1980 CHEVY PICKUP
117.5" wheel base, 5 litres V-8 engine, automatic transmision, power steering, power brakes, heavy duty front and rear springs and shocks, chrome grill, AM Radio, chrome hub caps and much, much, more. Camel Metallic in color.
SALE PRICE $7969

USED
Stock No. 1720A
1973 GMC SIERRA GRANDE ½ TON PICKUP
V-8 automatic transmission, power steering, power brakes. Green in color.
SPECIAL $2995

YOU STILL GET THE BEST DEAL FROM CORNELL

3050 DOUGLAS ST. ALL TRADES WELCOME 385-5777

DL 681A

Schenley O.F.C. The Most Prized Name in Canadian Whisky.

Of all Canadian whiskies, only one is guaranteed on the bottle to be aged a full eight years in charred, white oak casks. And only one consistently brings home the gold medals. Schenley O.F.C.—Eight gold medals* in eight straight years. And next year, we hope to make it nine. In honour of the time it takes to make Schenley O.F.C. 8 year-old the most prized name in Canadian whisky.

Schenley O.F.C. The only 8 year-old that's guaranteed right on the back of the bottle.

*Monde Sélection Awards.

SCHENLEY CANADA INC.

NHL SUMMARIES

NATIONAL LEAGUE
CAMPBELL CONFERENCE
Smythe Division

	W	L	T	F	A	P
Vancouver	4	3	2	30	26	10
Chicago	3	3	2	21	17	8
St. Louis	2	4	3	24	32	7
Winnipeg	3	5	1	16	29	7
Edmonton	1	4	4	32	45	6
Colorado	1	5	2	20	28	4

Patrick Division

Philadelphia	6	1	1	40	31	13
NY Islanders	4	3	1	28	23	9
Atlanta	4	4	1	33	29	9
NY Rangers	4	4	1	41	35	9
Wasington	3	6	0	34	44	6

WALES CONFERENCE
Norris Division

Montreal	6	2	1	39	30	13
Los Angeles	5	4	1	51	49	11
Pittsburgh	3	4	1	31	33	7
Detroit	2	5	2	26	26	6
Hartford	1	4	4	20	28	6

Adams Division

Buffalo	6	3	1	37	26	13
Minnesota	5	2	1	35	24	11
Boston	5	2	1	29	21	11
Toronto	4	3	1	24	23	9
Quebec	3	4	1	22	25	7

Montreal 4 Quebec 5
First Period

1. Quebec, Leduc 3 (Bemier, Cloutier) 8:09.
Penalties — Gainey Mtl. 1:21, Baxter Que. 4:31, Langway Mtl. 15:11, Goulet Que. 19:16.
Second Period
2. Montreal, Mondou 2 (Lafleur) 1:02.
3. Montreal, Shutt 6 10:28
4. Quebec, Cloutier 7 (ftorek) 12:18.
5. Montreal, Risebrough 2 (Tremblay, Robinson) 14:49.
6. Quebec, Hoganson 1 (Leduc, Bemier) 18:59.
Penalties — Chartraw Mtl. 3:48, Goulet Que. 5:10, Gainey Mtl. 14:54, Jarvis Mtl. 15:54, Bernier Que. 16:31, Robinson Mtl, Ftorek Que. 16:39.
Third Period
7. Quebec, Plante 1 (Goulet, Fitchner) 10:48.
8. Quebec, Hislop 1 (Ftorek, Smrke) 15:10.
9. Montreal, Tremblay 2 (Chartraw) 18:57.
Pentalties — Hart Que. 5:11, Chartraw Mtl., Goulet Que. 11:26.
Shots On Goal

Montreal	6	12	8—26
Quebec	12	6	7—25

Goal — Larocque, Montreal; Dion, Quebec.

St. Louis 2 Winnipeg 2
First Period

1. St. Louis, Lapointe 1 (Monohan, Stewart) 7:43.
Penalties — Campbell Wpg. 5:39, Drouin Wpg. 12:02, Lapointe SL 19:12.
Second Period
2. Winnipeg, Lindstrom 1 (Lukowich, Campbell) 1:14.
3. Winnipeg, Sullvan 4 (Drouin) 9:14.
Penalties — Lapine SL 7:03, Lesuk Wpg. 10:54, Babych SL, Melrose Wpg. (double minors) 12:41.
Third Period
4. St. Louis, Federko 3 (Sutter, Monohan) 4:37.
Penalties — Laurence SL 6:17.
Shots On Goal

St. Louis	14	8	4—26
Winnipeg	7	15	9—31

Goal — Staniowski, St. Louis; G. Smith, Winnipeg.

Colorado 2 Buffalo 4
First Period

1. Buffalo, Schoenfeld 3 (Ruff, Van Boxmeer) 14:14.
2. Colorado, Pyatt 4 (Saleski) 15:02.
Penalties — Schoenfeld Buf. 0:37, Playfair Buf. 7:42, Ramage Col. 9:41, Johansen Col. 13:15.
Second Period
3. Buffalo, Martin 5 (Schoenfeld, Perreault) 14:02.
Penalties — Christie Col. 12:44, Schoenfeld Buf. 18:20, Beck Col.19:56.
Third Period
4. Buffalo, McKegney 1 (Smith) 5:24.
5. Colorado, Valiquette 3 (Paiement, Pierce) 10:56.
6. Buffalo, Luce 1 (Gare, Van Boxmeer) 16:23.
Penalties — Martin Buf. 11:27, Ramage Col., Gare Buf. 17:44.
Shots On Goal

Colorado	8	10	9—27
Buffalo	10	8	10—28

Goal — Oleschuk, Colorado; Edwards, Buffalo.

Washington 6 Edmonton 4
First Period

1. Washington, Svenson 1 (Gustafsson) 16:32.
2. Edmonton, Price 1 (Driscoll, Hamilton) 18:03.
3. Edmonton, Weir 5 (MacDonald, Hicks) 19:21.
Penalties — Driscoll Edm. 8:32, Washington bench (Served by Rowe) 10:08, Labre Wash., Gustafsson Wash minors 17:41.
Second Period
4. Washington, Walter 2 (Cassolato, Hextall) 1:16.
5. Edmonton, Flett 3 1:41.
6. Washington, Rausse 2 (Rowe) 11:19.
Penalties — Campbell Edm. 5:06, Svensson Wash. 15:37.
Third Period
7. Washington, Edberg 3 12:25.
8. Washington, Rowe 4 (Walter, Labre) 13.31.
9. Edmonton, Flett 4 (MacDonald, Weir) 17:22.
10. Washington, Hextall 1 (Walter) 19:24.
Penalties — Hicks Edm. 2:19, Mackinnon Wash 4:51, Hamilton Edm. 10:21, Lane Wash 16:01.
Shots On Goal

Washington	7	14	12—33
Edmonton	8	4	5—17

Goal — Stephenson, Washington; Mio, Edmonton.

Detroit 4 Philadelphia 5
First Period

1. Detroit, Foligno 2 (McCourt) 12:56.
Penalties — Schamehom Det. 0:56, Larson Det, Holmgren Pha. 4:52, Ververgaert Pha. 9:46.
Second Period
2. Philadelphia, Ververgaert 1 (Linseman, Dailey) 5:24.
3. Detroit, McCourt 4 (Nedomansky, Larson) 10:21.
Penalties — Schamehorn Det. 6:24, Bath Pha. 8:43.
Third Period
4. Philadelphia, Propp 7 (Linseman, Ververgaert) 0:51.
5. Phikladelphia, Ververgaert 2 (Daley, Propp) 5:17.
6. Philadelphia, Dailey 2 (Clarke) 5:41.
7. Detroit, Huber 1 (Mahovlich, Hogaboam) 10:07.
8. Detroit, Labraaten 3 (McCourt) 17:05.
9. Philadelphia, Leach 8 (Dailey, Clarke) 19:00.
Penalty — Bergman Det. 7:32.
Shots on Goal

Detroit	4	7	9—20
Philadelphia	11	20	17—48

Goal — Vachon, Detroit; Myre, Philadelphia.

Hartford 2, N.Y. Rangers 2
First Period

1. New York, Duguay 4 (Hedberg, Marois), 3:19.
Penalties — Duguay, NYR, 1:10; Hangsleven, Har., 5:29; Sims, Har., 13:40; Marois, NYR, 18:10 M. Howe, Har., 19:05.
Second Period
2. New York, Nilsson 6 (McEwen, Debois) 13:32.
3. Hartford, Sims 4 (Carroll, Warner), 16:35.
Penalties — Ley, Har, major, 11:10; Johnstone, NYR, major, 11:10; Dave Maloney, NYR, 15:49; J. Howe, Har., 15:49.
Third Period
4. Hartford, Duglas 1 (Sims, Rogers), 11:01
Penalties — McEwen, NYR, 3:58; Bennett, Har., double-minor, 7:09; Greschner, NYR, double-minor, 7:09; Flumb, Har., 7:32.
Shots on Goal

Hartford	7	11	9—26
NY Rangers	7	11	6—24

Goal — Garrett, Hartford, Davidson, Rangers.

Boston 4, Chicago 1
First Period

1. Chicago, Kerr 2 (Marks, Ribble) 12:22.
Penalties — Bulley Chi. 0:18, Ruskowski Chi., Jonathan Bos. majors O'Reilly Bos. 3:21, Phillipoff Chi. major, O'Reilly Bos. minor, major 10:02, Ruskowski Chi 11:42, Schmautz Bos., Ruskowski Chi. 14:49.
Second Period
2. Boston, Ratelle 5, 9:53.
3. Boston, McNab 3 (Secord, Schmautz) 11:46.
4. Boston, Middleton 2 (Ratelle, Redmond) 14:09.
Penalties — O'Reilly Bos. 2:25, Philipoff Chi., O'Reilly Bos. majors, misconducts 7:07, Marks Chi. 17:37.
Third Period
5. Boston, McNab 4, 12:39.
Penalties — Secord Bos., Johnathan Bos., major 4:05, Ruskowski Chi. major 8:51, Higgins Chi 13:34.
Shots on Goal

Boston	7	16	8—31
Chicago	10	14	7—31

Goal — Gilbert, Boston; Esposito, Chicago.

SUNDAY
Brandon 5, New West 3
First Period

1. New Westminster, Ristau (Stanley, Wickware) 16:34.
Penalties — Chartier NW 3:07, Elcombe Br. 4:00, Pilon NW 6:42, Gillen Br., Melnyk NW 7:23, Blight Br., Sylvester NW minors, majors 10:32, McGill NW 13:18.
Second Period
2. Brandon, McDonald (Roberts) 6:01.
3. Brandon, Chartier 16:37.
4. Brandon, Kempthorne (Gillen, Mann) 18:35.
Penalties — Gillen Br. Ristau NW 15:03, Rupert NW 19:53.
Third Period
5. Brandon, Kempthorne (Dietrich) 0:17.
6. Brandon, Kempthorne (Gillen, Elcombe) 7:54.
7. New Westminster, St. Mars (McGill, Warbeniuk) 14:05.
8. New Westminster, Ristau (Chartier, Sylvester) 17:16.
Penalties — Patrick Br. 2:40, Mollard NW 4:06, Blight Br. 4:12, Elcombe Br. 10:56.
Shots on Goal

Brandon	20	12	10—42
New West	8	17	—34

Goal — Knickle, Brandon; Hartland, New Westminster.
Attendance — 1,660.

BOYS' 10 SPEEDS FROM $99.88
WE TAKE TRADES
RUSS HAY BICYCLE SHOP
2542 Government St.
384-4722
1215 Esquimalt Rd.
388-6712

The Ultra Light Cigarette That Tastes Good.

For years, CRAVEN "A" has been making milder cigarettes — without sacrificing flavour. Now CRAVEN "A" brings its good taste to Ultra Light.

Thanks to Natural Flavour Enrichment,* new CRAVEN "A" Ultra Light offers you flavour far beyond any other ultra light cigarette.

CRAVEN "A"
Ultra Light
The One With Taste!

*World patents pending.

Warning: Health and Welfare Canada advises that danger to health increases with amount smoked–avoid inhaling.
Average per cigarette–"Tar" 1 mg. Nic. 0.1 mg.

EMPRESS

ANNUAL
CLEAN SWEEP OF '79s

122 SOLD ALREADY — NEW CARS, TRUCKS and DEMONSTRATORS
HERE'S MORE PROOF POSITIVE
Clean-Out Prices on our complete remaining 1979 stock can save you many dollars. Over 122 units delivered up to Oct. 23, 1979.

ACADIANS — 3 ONLY — Stock No. AC9904 — From **$4877**

LE MANS — 3 ONLY — Stock No. LE5104 — From **$7998**

GRAND PRIX — 5 ONLY — Stock No. GR3082 — From **$9942**

PONTIACS — 9 ONLY — Stock No. P01730 — From **$7409**

FINANCE Use our GMAC below prime rate financing O.A.C. **13.80%**

CENTURY — 17 ONLY — Stock No. CE4015 — From **$6585**

BUICK — 4 ONLY — Stock No. BU7536 — From **$9303**

VANS — 15 ONLY — Stock No. YV1784 — From **$7119**

4X4 **JIMMYS** — 7 ONLY — Stock No. YL1339 — **$10,629**

4X4 **PICKUPS** — 3 ONLY — Stock No. YP1956 — **$8997**

THINKING OF LEASING?
See our lease manager, John Springer, for competitive rates on cars, trucks and vans.

USE OUR CREDIT PLANS, GMAC FINANCING AT BANK RATES
Dealer License #5701

A lot of good names. All in one place.

EMPRESS PONTIAC • BUICK • GMC LTD. 2867 DOUGLAS STREET (AT TOPAZ) PHONE 382-7121

FORM CHART

Sandown Park

OCTOBER 27, 1979

Copyright by McMurray Publishing Company Ltd.
(Daily Racing Form)

7-1 FIRST RACE — Claiming $2,500 to $2,000. Three-year-olds and upward.
Purse $1,500 — **1 Mile**

Index	Horse	Jockey	Wt.	PP	¼	½	¾	Str.	Fin.	Odds
5-1	Local Boy	J Mena	120	4	5⁵	5⁵	3hd	1hd	1½	7.65
3-4	Joseph F.	Frazier	123	1	1½	1½	1²	2³	2²	1.10
3-1	Brauer Rabbit	Hoverson	120	6	4²½	4¹	4³	3²	3²	2.95
108-10	North Hand	Carter	120	7	3hd	2¹	2hd	4³	4³	5.60
3-3	Dark Songster	Smith	144	2	2hd	3hd	5³	5³	5²½	5.10
3-1	H'dsome Pir'e	M Mena	120	5	6½	6⁵	6⁶	6⁶	6½	18.25
1-3	Beareck	Tompkins	120	3	7	7	7	7	7	27.55

Local Boy $17.30 $5.00 $2.50
Joseph F. 3.30 2.20
Brauer Rabbit 2.30
Quinella: 1 and 4, paid $12.30.
Times: 25.1, 50.1, 1:16, 1:44.4.

Track: Showery-Muddy.
Trainer: Bill Minosky. Winner: dk b or br g, by Hard and Soft — Wonder Cross, by Wonder Why II (B.C.).

7-2 SECOND RACE — Claiming $2,500. Three-year-olds and upward fillies & mares.
Purse $1,500 — **6½ Furlongs**

Index	Horse	Jockey	Wt.	PP	¼	½	¾	Str.	Fin.	Odds
2-4	Empress Dee	Hoverson	123	6	5hd	5¹½		2½	1½	3.70
2-4	Allez Miss	Keating	113	4	3²	4hd		4hd	2½	12.00
2-3	Little Larder	Owen	115	2	2⁵	1hd		1¹	3½	3.55
4-3	Pimsham	Melanson	120	3	4⁵	3½		5¹½	4½	6.35
4-4	Low Nickers	Walker	123	1	6	6		3½	5⁵	1.20
108-11	Allshot Toheck	Carter	117	5	1hd	2⁵		6	6	6.15

Empress Dee $9.40 $5.90 $3.60
Allez Miss 7.20 3.30
Little Larder 4.00
Quinella: 4 and 6, paid $46.90.
Times: 24.2, 50.1, 1:18, 1:22.4.

Track: Showery-Muddy.
Trainer: Wayne Isbister. Winner: dk b or br m, by War Emperor — Bold Spirit, by Some Chance (Calif.).

7-3 THIRD RACE — Claiming $5,000 to $4,500. Three and four-year-old fillies.
Purse $1,600 — **6½ Furlongs**

Index	Horse	Jockey	Wt.	PP	¼	½	¾	Str.	Fin.	Odds
3-6	Copper Island	Carter	117	4	4³	3³		1¹	1²	6.95
108-10	Problem Solved	Walker	114	3	5⁵	5⁶		4⁵	2¹	4.70
3-6	Bolderville	M Mena	116	6	2⁴	1hd		3³	3½	2.10
3-6	Craig Do It	Smith	114	1	1½	2²½		2hd	4⁶	10.45
108-3	Traction	Hoverson	112	2	3hd	4½		5²	5½	1.35
3-3	Giggles Galore	Head	117	5	6	6		6	6	8.30

Copper Is'd $15.90 $6.30 $2.60
Problem Solved 5.90 2.50
Bolderville 2.30
Quinella: 3 and 4, paid $28.30.
Times: 24.1, 50, 1:17.2, 1:22.

Track: Showery-Muddy.
Trainer: Don Hannah. Winner ch f, by Final Award — Copper Duchess, by Winning Shot (B.C.).

7-4 FOURTH RACE — Claiming $5,000 to $4,500. Three and four-year-old fillies.
Purse $1,600 — **6½ Furlongs**

Index	Horse	Jockey	Wt.	PP	¼	½	¾	Str.	Fin.	Odds
108-4	Shannon Lia	Melanson	117	3	1½	1²		1½	1ns	1.85
3-6	Willy's Tam	J Mena	114	4	5³	4hd		2hd	2nk	2.75
3-6	Remi Tike	Smith	117	5	4⁵	5⁴		3⁴	3⁷	3.00
3-6	Kan Tuk	Walker	115	6	6	6		5⁵	4³	5.40
108-4	Wee Falori	Wilkinson	116	2	3⁵	2½		4½	5⁷	6.20
108-3	Craig's Treasure	Hoverson	112	1	2⁵	3½		6	6	11.35

Shannon Lia $5.70 $3.60 $3.10
Willy's Tam 3.70 3.10
Remi Tike 2.90
Quinella: 3 and 4, paid $14.00.
Times: 24.3, 50.2, 1:17, 1:21.

Track: Showery-Muddy.
Trainer: Earl Blain. Winner: b f, by Hard and Soft — Ballyshannon, by The Patient (B.C.)

7-5 FIFTH RACE — Claiming $3,200 to $2,500. Three-year-olds and upward.
Purse $1,600 — **1⅜ Miles**

Index	Horse	Jockey	Wt.	PP	¼	½	¾	Str.	Fin.	Odds
3-4	Mr. Bradley	Owen	113	4	1¹	2³	1hd	1²	1³	6.45
2-6	Patient Echo	Walker	118	6	2¹	1hd	2⁴	2⁴	2²	3.45
4-3	Down Town Cat	Wilkinson	116	5	6	6	6	4¹⁰	3⁴	4.15
3-4	Haymarado	Frazier	118	2	5³	3hd	3⁵	3²	4¹⁸	1.40
5-6	Triple Two	Carter	120	3	4½	4¹	4³	5⁵	5³⁵	5.85
4-8	Split The Atom	M Mena	121	1	3²	5¹⁰	5³	6	6	6.75

Mr. Bradley $14.90 $4.90 $2.60
Patient Echo 4.40 2.50
Down Town Cat 2.60
Quinella: 4 and 6, paid $21.10.
Times: 24.4, 50.3, 1:17.3, 1:45, 2:11.2, 2:26.2.

Track: Showery-Muddy.
Trainer: Spike Hannah. Winner: lt b g, Jr. Balladier — No Fool, by Tompion (B.C.)

7-6 SIXTH RACE — Invitational Handicap. Three-year-olds and upward fillies & mares.
Purse $1,800 — **6½ Furlongs**

Index	Horse	Jockey	Wt.	PP	¼	½	¾	Str.	Fin.	Odds
3-7	Barbie Baby	Wilkinson	119	6	2¹	1¹		1²	1³	3.20
3-7	Boundary Girl	Carter	116	1	3²	3³		2²½	2²½	3.40
3-7	Opening Move	Smith	115	4	4¹	4²		3³	3³	1.75
3-7	Con Shot	Frazier	119	3	6	5hd		4hd	4⁴	4.10
3-7	Elskun	Hoverson	115	5	1½	2¹		5²	5ns	4.90
3-7	Little Bit Nana	Head	117	2	5½	6		6	6	2.75

Barbie Baby $8.40 $3.60 $2.70
Boundary Girl 4.00 3.10
Opening Move 2.50
Quinella: 1 and 6, paid $17.00.
Times: 24.3, 49.4, 1:15.4, 1:20.2.

Track: Showery-Muddy.
Trainer: Len Lucas — Winner: ch m, by Hard and Soft — Barb's Form, by Barbizon (B.C.)

7-7 SEVENTH RACE — Invitational Handicap. Three-year-olds and upward.
Purse $1,800 — **1 Mile**

Index	Horse	Jockey	Wt.	PP	¼	½	¾	Str.	Fin.	Odds
3-8	Gallant Purchase	Smith	117	2	5¹½	6²½	3½	1½	1²	.90
103-6	C. Leave	J Mena	119	6	2hd	2²	1hd	2¹½	2¹	2.45
3-9	Sultan's Command	Carter	112	5	7	7	6²	4hd	3¹	.90
3-9	Shy Shot	Watson	113	7	1hd	1½	2¹½	3hd	4⁵	10.00
108-6	Regal Rhythm	Walker	112	1	6²	4hd	4¹	5⁸	5⁵	5.95
3-3	Azuette	Cowan	114	4	3hd	5²	7	7	6⁴½	13.70
103-6	Royal Pazazz	Hoverson	113	3	4⁶	3²	5¹	6⁵	7	7.00

Gal't Purch'e $3.80 $2.60 $3.60
C. Leave 2.90 3.60
Sultan's Command 3.60
Exactor: 1 and 5, paid $8.30.
Times: 24.1, 48.4, 1:16.1, 1:44.

Track: Showery-Muddy.
Trainer: Charles Cowan. Winner: dk b or br g, by Nalees Man — Foolish Rumor, by Ole Fols (Ky.)

7-8 EIGHTH RACE — Times Handicap. Three-year-olds and upward.
Purse $2,500 added — **6½ Furlongs**

Index	Horse	Jockey	Wt.	PP	¼	½	¾	Str.	Fin.	Odds
108-18	Power Cell	Smith	119	4	3¹½	3¹½		2hd	1hd	1.75
3-8	Lord Hubert	J Mena	119	2	4⁴	4³		4⁴	2hd	2.60
3-8	Never Charge's Jr.	Walker	122	3	1hd	1hd		1¹	3¹½	1.55
103-7	In Strong Hands	Hoverson	113	1	2⁵	2¹		3¹	4hd	9.60
108-18	Garfield	Wilkinson	116	5	5	5		5	5	7.20

Power Cell $5.50 $2.90 $2.20
Lord Hubert 3.30 2.40
Never Charge's Jr. 2.20
Exactor: 4 and 2, paid $16.10.
Times: 23.4, 47.2, 1:16, 1:20.

Track: Showery-Muddy.
Trainer: Don Morison. Winner: dk b or br g, by Balance Of Power — Warm Blend, by Mr. Mustard (B.C.)

7-9 NINTH RACE — Claiming $2,000. Three-year-olds and upward.
Purse $1,500 — **6½ Furlongs**

Index	Horse	Jockey	Wt.	PP	¼	½	¾	Str.	Fin.	Odds
4-5	Charlie's Capri	Melanson	120	4	3²	2¹½		1³	1¹½	2.40
5-8	Major Erroch	Head	120	1	4hd	4³		3½	2¹½	5.25
4-8	Battle Fighter	Watson	123	3	1½	1⁴		2hd	3hd	1.00
4-8	Maple Ridge	Hoverson	120	2	2⁵	3½		4³	4²½	14.85
105-10	Solid Rhythm	J Mena	120	6	5²	5²		5¹	5¹	16.85
4-8	The Aryan	Wilkinson	120	5	6	6		6	6	4.75

Charlie's Capri $6.80 $3.60 $2.40
Major Erroch 5.90 2.50
Battle Fighter 2.40
Exactor: 5 and 2, paid $45.10.
Times: 24.3, 50.1, 1:17.3, 1:22.3.
Track: Showery-Muddy.

Trainer: Wendy Fisher. Winner: dk b or br g, by Winning Shot — Marjak, by Dan Smith (B.C.)
Attendance: 2,876.
Total Mutuel Pool $210,358.

Rescue plan for Mussels

A former Victoria contractor now living in Parksville has a plan to keep Victoria Mussels in the Northwest Baseball League.

And Robert Peden, who has an option to purchase the indebted class A professional team from brothers Lynn and Jim Chapman, would like to hear from anybody interested in joining him.

A meeting of prospective shareholders will be held in Victoria Thursday night.

Peden said at the weekend that sales of shares will help clear up existing debts and enable Mussels to continue operating in the Northwest League.

"About 20 local investors have already expressed interest," he said. "We hope to clear the debt load — about $20,000 — and start from a clean slate.

"We have every intention of making a go of it," he added. "We have the support of local minor baseball organizations and we're hoping some of these people will become investors too."

Peden said the Chapman brothers "will probably be involved in the operation in some way, but we don't know in what capacity."

Although Mussels were involved in an exciting race for first place in the Northern Division, finishing second with a 41-31, won-lost record, crowds at Royal Athletic Park averaged under 300.

The 1979 operation was reported to have lost $10,000. Mussels, bringing pro baseball back to Victoria after an absence of 25 years, were reported to have lost $30,000 in 1978.

Peden believes such losses could be avoided if the team obtained a working agreement with a major league club.

The Chapmans ran Mussels as an independent team.

Anyone interested in attending Thursday's meeting, said Peden, is asked to contact Lorne Barnswell (382-2871 or 382-9035) for information and a formal invitation.

Vikettes, SFU share spoils

UVic Vikettes and Simon Fraser University split a pair of exhibition volleyball matches Sunday at McKinnon Gym. Vikettes took the first match in straight sets, 15-7, 15-8 and 15-9, but the SFU women rebounded to win the second match 15-8, 15-11, 8-15 and 15-13.

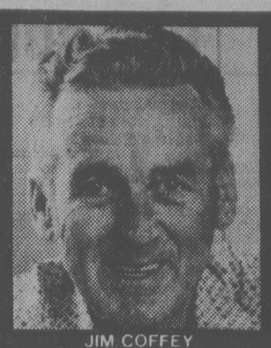
JIM COFFEY

"JIM COFFEY" SELLS CARS
FOR LESS $
THAN THE AVERAGE VICTORIA CAR MAN!

(NOT EXACTLY AS ILLUSTRATED)

1979 CONCORD 'DL' WAGON
Stock No. 79-103

This is Jim's demonstrator and he believes it is the best buy in town. This Buff and Brown wagon is the "DL" model, making it deluxe in every way. Powered by the 6-cylinder engine, and loaded with options, you and the family will fall in love with this economical wagon. The list price was $8147. Jim will let it go for

$7488

Yes, it is covered by the AMC BUYER PROTECTION PLAN and Jim offers on-the-spot bank financing.

Jim will give you a good allowance for your trade.

Only at . . .

Reg Midgley "SINCE 1964"
736 CLOVERDALE
385-8756
DL00347

THIS IS HIS FOURTH ACCIDENT IN TWO YEARS. WHY ISN'T HE PAYING MORE FOR INSURANCE?

Up until now there simply hasn't been a satisfactory system for placing additional financial responsibility on people who consistently cause accidents. As things stand, this man only loses his Safe Driving Vehicle Discount...once.

But that's all going to change.

The Provincial Government has challenged the entire auto insurance industry to develop *a new rating system based on individual abilities and responsibilities rather than probabilities*–one that doesn't discriminate against anyone because of age, sex, marital status or where they live.

I.C.B.C.'s response is a revolutionary new program called Fundamental Auto Insurance Rating. We call it F.A.I.R. Because it *is* fair. The program will start to be phased in on March 1, 1980 with first priority being given to removing age, sex and marital status as factors in determining how much you pay for your auto insurance. Those changes will be made in the first two years. Geographic inequalities will start levelling out in 1980 and will be eliminated by 1985.

By March 1, 1982 the basic idea will be in place: everyone will be innocent until proven guilty; everyone will be a safe driver until proven unsafe; everyone will be entitled to a base premium until they lose that right.

But if everyone enjoys these rights, they must also share the responsibilities. That's why the new F.A.I.R. program includes a Driver Accident Premium. The implementation of the Accident Premium will place the principal responsibility on the driver who causes accidents.

And that brings us back to our multiple-accident driver. Obviously, any program that sets a fair base premium is going to cost money. So who'll make up the difference? The bulk of the money will eventually come from those who are responsible for accidents. They'll pay higher premiums. And the more accidents they have, the more frequently they have them, the higher their premiums can go.

Isn't that the way it should be? That's F.A.I.R.

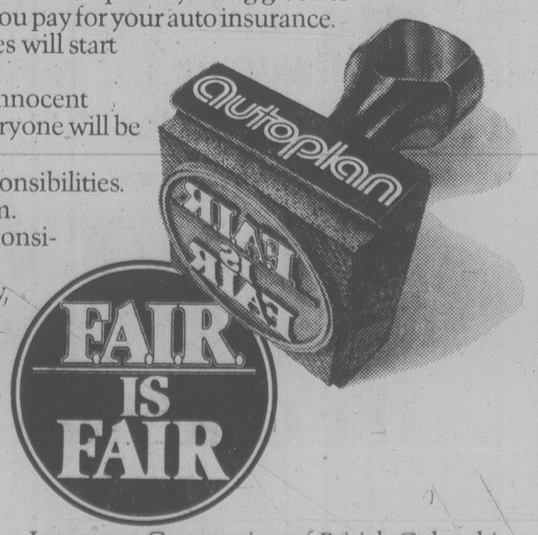

Insurance Corporation of British Columbia

Debbie gets payoff for rugged training

Debbie Scott of UVic came out of sick bay to win the Canada West University Athletic Association women's cross-country championship Saturday at Beacon Hill Park.

The 20-year-old Claremont high school grad, in her second year of physical education at UVic, easily won the 5,000-metre race in a time of 17 minutes, 43.7 seconds.

"I'm surprised and pleased," Debbie said after her rain-drenched victory. "I'd been hoping to finish in the top three."

Debbie had resumed running only seven days previously after a two-week layoff forced by a severe lung infection.

"I couldn't do anything more than walk for eight days," she said. But a tough training schedule last week in which she logged almost 40 miles paid her a big dividend Saturday.

Her closest rival was Tracey Kelly of Saskatchewan, who finished 35 seconds behind. Bev Bush of Alberta was third in 18:24.4, Diane Cameron of Calgary fourth in 18:44.0 and Brigit Otto of Alberta fifth in 18:45.7.

Debbie Campbell of UVic was ninth in the field of 34 with a 19:09.0 clocking.

The UVic women were third in the team standings behind winning Alberta, 26 points in the reverse scoring tables, and second-place Calgary, 42. UVic had 45.

Winner of the men's title for the second year in a row was Peter Butler of Calgary with a 30:37.4 clocking over 10,000 metres. Steve Pomeroy of UBC was second in 31:57.6 followed by Jorgen Lorenzon, Saskatchewan, 32:46.2; Lyle Kuchmak, Alberta, 32:50.9; Tim Murphy, Calgary, 33:05.4; Gerrard Charanduk, Saskatchewan, 33:09.3, and Rory Lambert, Alberta, 33:12.3.

Forty men started the race.

Defending champion Saskatchewan took the team title with 43 points followed by Alberta, 52; UBC, 57; Calgary, 60; UVic, 156, and Lethbridge, 171.

The seven-man Saskatchewan team, along with Butler, Pomeroy, Kuchmak, Murphy and Lambert qualified for the Canadian Interuniversity Athletic Union championships next Saturday at Toronto. There is no national championship for the women.

Uvic crews post three victories

BURNABY — University of Victoria crews captured three of the eight events in a dual rowing meet with University of British Columbia on Saturday.

UVic captured the open men's event with a time of six minutes, 2.02 seconds. The victorious eight included cox Brock Parrott, Marius Felix, Dean Crawford, Andy Wicher, Ian Young, Gord Langer, John Hammond, Sandy Berkeley and Brian Elliott.

UVic also won the novice women's and men's eights.

Lanny Wadkins takes tourney by one stroke

CHIBA, Japan (AP) — American Lanny Wadkins, winner of the Los Angeles Open this year, shot a one-under-par 71 for an 11-under-par, 277 total Sunday and won the $130,000 Japan golf tournament by one stroke.

Japan's Yoshikazu Yokoshima shot an even-par 72 and placed second at 278.

Hale Irwin of the U.S. finished in an eight-way tie for eighth place at 286.

Foster sparks Oaks

Oak Bay Wanderers moved into a three-way tie for second place in the first division of the Vancouver Island Rugby Union by bouncing Cowichan 41-10 Sunday at Duncan.

Rick Foster scored four tries to lead the Oak Bay attack.

Standings, scoring and results of matches in other divisions:

FIRST DIVISION

	G	W	L	T	F	A	P
JBAA	2	2	0	0	59	23	4
Vikings	1	1	0	0	4	0	2
Oak Bay	2	1	1	0	41	14	2
Cowichan	3	1	2	0	42	75	2
Castaways	2	0	2	0	20	54	0

OAK BAY (41) — Rick Foster 4 tries, Bruce McDiarmid 2 tries, Jim Wenman 1 try, Paul Monaghan 1 try, Kane Straith 3 conversions and 1 penalty; COWICHAN (10) — Ted Zinkan 1 try, Gerry Rees 1 conversion, Bob McDonald 1 try.

Saturday

First division

JBAA (38) — Gary Johnston 2 tries, Lloyd Anderson, Bruce McKenzie, Ray Rogers, Gerry Cadwallader 1 try, Murray Allen 1 try, 2 conversions, Barry Robbins 3 conversions; CASTAWAYS (7) — Guy Hogg 1 try, Darrell Stuber 1 penalty.

SECOND DIVISION

	G	W	L	T	F	A	P
JBAA	7	6	1	0	216	37	12
Agrarians	6	5	1	0	101	46	10
Oak Bay	4	4	0	0	74	22	8
Nanaimo	4	3	1	0	75	58	6
Vampires	5	2	3	0	34	84	4
Norsemen	6	2	4	0	116	102	4
Royal Roads	6	2	4	0	86	136	4
Velox	4	1	3	0	25	96	2
Cowichan	5	1	4	0	35	91	2
Castaways	5	0	5	0	35	125	0

Second division

JBAA (32) — Harold Butler, John Sutherland, Brad Miles, Mike de Goede, Mike Eckart, Al Foster 1 try, Brian Scotney 1 try 1 conversion, Kym Clarke 1 conversion; CASTAWAYS (0).

UVIC (23) — Bob Smith 2 tries, Rick Handen, Pat Trelawney 1 try 2 conversions, Jim Witters 1 drop; COWICHAN (8) — Norman Thorne 1 try, Michael Moss 1 try.

AGRARIANS (15) — Marty Callan 1 try, John Clarke 1 try, Dan McCaughan 1 try, John McAllister 1 penalty; ROYAL ROADS (0).

OAK BAY (12) — M. Brittner 1 try, G. Greig 1 penalty 1 convert, R Foster 1 penalty; VAMPIRES (3) C. Smith 1 penalty.

ROYAL ROADS (9) — Steve Kerr 3 penalties; ROYAL MILITARY COLLEGE KINGSTON (6) — Bob Walters 1 try, Doug Doyle 1 conversion.

THIRD DIVISION

ROYAL ROADS (0); VAMPIRES (20) — Len Merriman 2 tries, Kevin Parks 1 try, Gordie Reekie 2 penalties and 2 conversions.

CASTAWAYS (30) — Andy Jackson 2 tries, Bill Hutchinson 2 tries, Ken Pungente 1 try, John Harris 1 try, Dave Clarke 2 conversions, Allan Rees 1 conversion; AGRARIANS (6) — Al Martin 1 try, Pete Stevenson 1 conversion.

OAK BAY (6) — Bill Gallego 1 try, Ross McKinnon 1 conversion; JBAA (24) — Peter Simmonds 2 tries, Dave Sutherland 1 try, P. Floyd 1 try, D. Michaels 1 try, Harold Butler 2 conversions.

FOURTH DIVISION

JBAA (29) — Mark Wyett 4 penalties and 1 conversion and 1 drop, Laurie Bunch 1 try, Bruce Hatter 1 try, Mike Humphries 1 try; AGRARIANS (17) — Terry Cambridge 2 tries, Jamie Christienson 1 try, John Clark 1 penalty and 1 conversion.

Only Wests unbeaten after Vikings blanked

Victoria West is the lone unbeaten team in the first division of the Vancouver Island Soccer League after blanking previously-undefeated University of Victoria Vikings 3-0 Sunday at UVic.

In other Sunday matches, Powell River Villas and Gorge slipped into a three-way tie for second place with Vikings.

Villas edged visiting Castaways 2-1 and Gorge tripped Nanaimo 2-1 at Hampton Park. Oak Bay and Meston's Auto Body played to a scoreless deadlock at Heywood Avenue Park in the only other match.

On Saturday, Cosmopolitan Royals nipped Victoria Athletics 3-2 at Royal Athletic Park.

After playing to a scoreless tie in the first half, Vikings opened scoring with an own-goal to send Wests ahead at 56 minutes.

Dan Henry scored for Wests from 18 yards out 11 minutes later after collecting a pass from John McGuire and Gary McLaren set up Steve Forslund for the last tally at 79 minutes.

Jim de Goede made a great save on a shot by UVic's Jim Palm with four minutes remaining to preserve his shutout.

At Powell River, Phil Galigos and Lorne Harry scored at 20 and 58 minutes, respectively, for the home squad and Robert Gutierrez countered for Castaways at 60 minutes.

Dan Hood opened scoring for Nanaimo at three minutes but Yosu Iruretagoyena replied at nine minutes for Gorge on a cross from Glenn Johnston to knot the count 1-1 at half time. Howie Kirk fired the winner for Gorge at 55 minutes on a pass from Mike Collis.

Steve Akan of Oak Bay and Carlos Almeida of Meston's recorded the shutouts in a tight defensive struggle.

In the Saturday tussle, John Leier opened scoring for Athletics at three minutes but Bob Mackie equallized for Royals two minutes later. Dean Stokes put Athletics ahead again at 33 minutes and Dave McKay knotted the count 2-2 at the half with a goal at 41 minutes.

Mark Wyatt scored the winning tally for Royals at 82 minutes to finish off a neat three-way passing play with Mackie and Gil McIlraith.

★ ★ ★

Standings and results of matches in other divisions:

First Division

	G	W	L	T	F	A	P
Vic West	6	6	0	0	14	2	12
UVic Vikings	5	3	1	1	5	4	7
Powell R.	6	3	2	1	10	8	7
Gorge	6	3	2	1	8	6	7
Oak Bay	6	2	2	2	5	7	6
Meston's	6	1	1	4	7	9	6
Cosmo Royals	5	2	3	0	8	13	4
Athletics	6	2	4	0	10	12	4
Nanaimo	6	1	4	1	11	13	3
Castaways	6	0	4	2	9	13	2

Second Division

	G	W	L	T	F	A	P
Nanaimo	6	5	1	0	19	5	10
Prospect Lk.	6	5	1	0	16	5	10
Port Alberni	6	3	1	2	18	8	8
Vantreights	6	3	2	1	8	6	7
Vic West	6	2	1	3	10	8	7
Duncan	5	3	2	0	16	10	6
Oak Bay	5	2	1	2	5	7	6
Cosmo Royals	6	1	5	0	10	19	2
Labatts	6	1	5	0	5	22	2
DaVinci	6	0	6	0	6	23	0

NANAIMO (3) — Roy Clark 2, Paul Butler; VICTORIA WEST (0).

COSMO ROYALS (2) — Scott Matheson, Rickie Johnson; PROSPECT LAKE (5) — Dave Robbins, Adrian Hendrickson, Bob Geldart, David Barnes, Bob Higgins.

DAVINCI (0); PORT ALBERNI (6) — Scorers not reported.

VANTREIGHTS (4) — Gary White 2, Mark Braun, Leigh Heagan; LABATTS (0).

Third Division

DaVinci 2, Braves 3.
Oak Bay 2, Kickers 1.
Lakehill 2, Oak Bay Selects 5 (exhibition).
Cordova Bay 1, Duncan 1.

Fourth Division

Cosmo Royals 5, Lakehill 0.
Sidney 0, Croatia 1.
Duncan 0, Castaways 3.
Gorge 3, Castaways 3.
Victoria Athletics-Sooke score not turned in.

Fifth "A" Division

Prairie Inn 8, Duncan Merchants 0.
European Health Spa 1, Chez Pierre Restaurant 2.
Castaways 1, Cordova Bay 2.

Fifth "B" Division

Saanich United 1, Gordon Head 0.

Fifth Division Interlocking

Duncan Royal Cleaners ("A") 1, Victoria Golden Hawks ("B") 0.

Evie and Bob fire big fivepin bombs

Evie Weinberger and Bob Milton were firing big bombs as they earned fivepin laurels during the third week of competition in the 17th annual Victoria Times Bowler-of-the-Week contest.

Evie's blasts bounced the pins for three over-300 games that produced one of the highest totals ever recorded in the women's section of the competition. Rolling in the Wednesday Major League at Town and Country Lanes, she combined accuracy and consistency to collect the women's award with a sizzling 319-326-321 — 966 series.

Milton topped 300 twice as he sandwiched a powerhouse 353 second game between a starting effort of 295 and a 310 finish for a 958 series in the Credit Union League at Sidney's Miracle Lanes to earn the men's fivepin award.

By winning the awards, Weinberger and Milton qualify for the annual Bowler-of-the-Year rolloffs.

Auto Racers slate meeting

The Vancouver Island Track Racing Association, which has governed automobile racing on the Island for more than 25 years, may find its authority challenged by a new group.

It could be CCAR — the Capital City Auto Racers.

An organizational meeting of CCAR will be held tonight, starting at 8, in the Westwinds Hotel at Langford.

Race driver Larry Pollard, one of the organizers of the new association, is inviting anybody interested in car racing to attend.

Formation of CCAR is seen as the result of a disagreement between Western Speedway and VITRA. The rift disrupted scheduled racing at the Langford oval and VITRA shifted support to Nanaimo's Grandview Bowl.

Bucks rip Blades to share top spot

DUNCAN — Western Homes Buckaroos mauled Duncan Silver Park Blades 9-3 Sunday at Cowichan Valley Recreation Centre to gain a share of first place with Victoria Athletics in the South Island Big Six Hockey League.

Wayne Proceviat and Murray Kennett each fired two goals to lead the Bucks. Other tallies were added by Brent Davis, Wayne George, Jerome Lidster, Larry Hansen and Doug Berger.

	G	W	L	F	A	P
Athletics	6	5	1	43	14	10
Buckaroos	6	5	1	41	27	10
Merchants	6	3	3	30	29	6
Duncan	6	2	4	22	33	4
Esquimalt	6	2	4	31	26	4
PPCLI	4	0	4	5	43	0

Bears wrap up crown

SASKATOON (CP) — Brian Wallace scored two goals to pace University of Alberta Golden Bears to a 5-2 victory over University of Saskatchewan Huskies Saturday as Alberta wrapped up first place in the Canada West University Athletic Association soccer league.

Mark Oliver, Ase Ayolahare and Rudy Bartholomew added singles for the Bears, who finished one point ahead of Alberta Dinosaurs.

University of Victoria Vikings have an opportunity wind up in a tie with Alberta when they close out the league schedule on their home field Tuesday against the UBC Thunderbirds.

	G	W	L	T	F	A	Pt
Alberta	8	5	1	2	20	9	12
Calgary	8	4	1	3	18	8	11
Victoria	7	3	1	3	12	5	9
Br. Col.	7	2	4	1	9	15	5
Sask'wan	8	0	7	1	5	27	1

NEXT GAME: Tuesday, British Columbia at Victoria, 12:30 p.m.

FOOTBALL FACTS AND FIGURES

CANADIAN LEAGUE

Western Conference

	G	W	L	T	P	A	P
Edmonton	15	11	1	2	470	202	24
Calgary	15	11	4	0	341	270	22
B.C.	15	9	5	1	311	308	19
Winnipeg	16	4	12	0	283	340	8
Sask.	15	2	13	0	186	396	4
Eastern Conference							
Montreal	15	10	4	1	310	264	21
Ottawa	15	7	6	2	326	309	16
Hamilton	15	6	9	0	260	297	12
Toronto	15	5	10	0	228	329	10

B.C. 12 Saskatchewan 26

First Quarter

Sask—FG Boudreau 40 5:25
Sask—FG Boudreau 25 9:33
Sask—TD Dark 100 interception return (Boudreau convert) 12:22

Second Quarter

B.C.—Single Passaglia 67 3:38
B.C.—Safety Chomey conceded 9:29

Third Quarter

B.C.—FG Passaglia 37 3:39

Fourth Quarter

Sask—FG Boufreau 27 2:26
Sask—TD Walters pass 8 from Sanders (Boudreau convert) 7:08
B.C.—TD Young 87 pass from Nott (two-point convert failed) 8:07
Sask—FG Boudreau 29 13:12

Attendance — 28,012

YARDSTICKS

	B.C.	Sask
First downs	23	16
Yards rushing	145	123
Yards passing	291	206
Net offence	425	313
Passing	22-39	12-23
Interceptions	0	3
Punts—average	7-46.6	5-24.6
Fumbles—lost	2-1	0
Penalties—yards	11-105	9-105

Individual

Rushing: B.C., Key 12-80, White 7-44; Sask., 13-54, Huckleby 9-51.

Receiving: B.C., Bright 7-62, Charuk 6-78; Sask., Walters 6-127, Skoirood 4-70.

Passing: B.C., Paopao 14-26, 117 yds., Nott 8-13, 174 yds.; Sask., Sanders 12-23, 208 yds.

Calgary 28 Toronto 12

First Quarter

Cal—FG Hay 19 8:39

Second Quarter

Cal—FG Hay 12 3:12
Tor—TD Metcalf 8 pass from Adams (Sunter convert) 7:16
Tor—FG Sunter 20 10:00
Cal—TD Burden 4 run (Hay convert) 13:00
Tor—Safety Johnson intentionally grounding the ball 14:14

Third Quarter

Cal—TD Armstead 20 pass from Johnson (Hay convert) 4:40
Cal—Single Hay 68 4:45

Fourth Quarter

Cal—TD Sykes 1 run (Hay convert) 1:09

Attendance: 36,226

YARDSTICKS

	Cal	Tor
First downs	18	15
Yards rushing	177	169
Yards passing	171	174
Net offence	324	213
Passing	11-19	19-36
Interceptions	1	0
Punts—average	9-40	11-43
Fumbles—lost	2-1	1-0
Penalties—yards	8-85	13-113

Individual

Rushing: Calgary, Sykes 17-85, Burden 17-85, Toronto, Metcalf 3-34, McArthur 7-23.

Receiving: Calgary, Armstead 5-91, Sykes 3-43, Toronto, Muller 8-80, Edwards 4-39, Metcalf 4-30.

Passing: Calgary, Johnson 11-19, 171 yds. Toronto, Adams 15-23, 129 yds., Jackson 4-13, 45 yds., 1 intercepted.

Winnipeg 11, Edmonton 19

First Quarter

Edm — TD Smith 15 pass from Wilkinson (Cutler convert) 3:38
Wpg — TD Passaglia 10 pass from Brock (Ruoff convert) 11:19
Wpg — FG Ruoff 45 14:48

Second Quarter

Edm — Single Cutler 32 7:16
Edm — FG Cutler 20 12:11
Wpg — Single Ruoff 48 13:33

Third Quarter

Edm — FG Cutler 39 8:58
Edm — Single Liesic 73 12:12

Fourth Quarter

Edm — Single Liesic 58 3:44
Edm — FG Cutler 20 12:35

Attendance—42,778

YARDSTICKS

	Wpg	Edm
First downs	13	22
Yards rushing	43	86
Yards passing	177	239
Net offence	212	308
Passing	17-36	18-35
Interceptions	1	3
Punts—average	10-45.8	9-49
Fumbles—lost	0-0	1-1
Penalties—yards	8-82	11-88

Individual

Rushing: Winnipeg, Washington 15-41, Brock 3-2. Edmonton, German 10-69, Santucci 6-21.

Receiving: Winnipeg, Holmes 4-52, Passaglia 7-52. Edmonton, Kelly 6-83, Smith 5-60.

Passing: Winnipeg, Brock 17-35, 177 yards, 3 intercept., Troup 1-0, no intercept. Edmonton, Moon 14-26, 185 yards, no intercept., Wilkinson 4-8, 54 yards, 1 intercept.

Ottawa 8 at Montreal 24

First Quarter

No scoring.

Second Quarter

Ott — Single Organ 45 3:59
Mtl — TD Barnes 10 run (Sweet convert) 12:58

Third Quarter

Ott — TD Avery 53 pass from Jones (Organ convert) 2:20.
Mtl — TD Baker 58 pass from Barnes (Sweet convert) 12:22.

Fourth Quarter

Mtl — TD Green 22 run (Sweet convert) 7:28
Mtl — FG Sweet 21 13:27

Ottawa	0	1	7	0	8
Montreal	0	7	7	10	24

Attendance: 47,368.

	Ott	Mtl
First downs	7	13
Yards rushing	36	187
Yards passing	187	163
Net offence	197	303
Passes made-tried	18-28	7-14
Interceptions by	3	2
Punts-average	17-40	13-38
Fumbles-lost	3-2	1-1
Penalties-yards	5-45	8-57

Net offence is yards passing plus yards rushing, minus team losses such as yards lost on broken plays.

Individual

Rushing: Montreal, Green 29-153, Barnes 4-28. Ottawa, Murphy 3-14, Crump 7-14.

Receiving: Montreal, Baker 3-72, Dalla Riva 2-68, Gaddis 2-23. Ottawa, King 5-25, Avery 3-73, Crump 3-26.

Passing: Montreal, Barnes 7-14, 163 yds., 3 intercepts. Ottawa, Jones 18-28, 187 yds., 2 intercepts.

CANADIAN COLLEGIATE

St. Francis X 69 Mount Allison 6
New Brunswick 53 P.E. Island 26
Acadia 32 St. Mary's 7
Western 28 Toronto 15
Laurier 31 Windsor 17
Queen's 25 Carleton 5
McGill 22 Ottawa 19
Alberta 27 UBC 10
Manitoba 30 Saskatchewan 7

NFL

AMERICAN CONFERENCE

East

	W	L	T	F	A	Pct
New England	6	3	0	235	149	.667
Miami	6	3	0	173	133	.667
Buffalo	4	5	0	194	159	.444
NY Jets	4	5	0	194	227	.444
Baltimore	3	6	0	133	179	.333
Central						
Pittsburgh	7	2	0	226	150	.778
Cleveland	6	3	0	211	205	.667
Houston	6	3	0	203	206	.667
Cincinnati	2	7	0	183	210	.222
West						
San Diego	6	3	0	224	159	.667
Denver	6	3	0	137	146	.667
Oakland	5	4	0	205	184	.556
Kansas City	4	5	0	143	132	.444
Seattle	3	5	0	172	181	.375

NATIONAL CONFERENCE

East

	W	L	T	F	A	Pct
Dallas	7	2	0	203	146	.778
Washington	6	3	0	171	125	.667
Philadelphia	6	3	0	165	163	.667
NY Giants	4	5	0	148	178	.444
St. Louis	2	7	0	153	199	.222
Central						
Tampa Bay	7	2	0	180	143	.778
Minnesota	4	5	0	154	195	.444
Chicago	4	5	0	150	166	.444
Green Bay	3	6	0	130	176	.333
Detroit	1	8	0	141	210	.111
West						
New Orleans	5	4	0	211	195	.556
Los Angeles	4	5	0	155	185	.444
Atlanta	3	5	0	160	181	.375
San Francisco	1	8	0	176	247	.111

Pittsburgh 14, Dallas 3
Tampa Bay 12, Minnesota 10
Chicago 28, San Francisco 27
NY Giants 20, Los Angeles 14
NY Jets 24, Houston 27
Kansas City 3, Denver 20
Philadelphia 13, Cincinnati 37
Green Bay 7, Miami 27
New England 26, Baltimore 31
Cleveland 28, St. Louis 20
Buffalo 20, Detroit 17
New Orleans 14, Washington 10.

U.S. COLLEGIATE

Boston College 29 Army 16
Colgate 24 Columbia 14
Connecticut 24 Massachusetts 0
Cornell 21 Dartmouth 10
Fordham 10 Seton Hall 0
Holy Cross 14 Brown 7
Penn St. 31 W. Virginia 6
Pittsburgh 24 Navy 7
Princeton 9 Harvard 7
Syracuse 25 Miami, Fla. 15
Trinity, Conn. 19 Coast Guard 7
Yale 24 Penn 6
Alabama 31 Virginia Tech 7
Florida St. 24 Louisiana St. 19
Georgia 20 Kentucky 6
Maryland 27 Duke 0
Mississippi 63 Vanderbilt 28
N. Carolina St. 16 Clemson 13
Tulsa 20 Florida 10
Villanova 24 Marshall 14
Wake Forest 42 Auburn 38
Illinois 17 Minnesota 17
Iowa 24 Wisconsin 13
Kansas St. 19 Missouri 3
Michigan 27 Indiana 21
Nebraska 38 Colorado 10
Notre Dame 18 S. Carolina 17
Ohio St. 42 Michigan St. 0
Oklahoma 38 Iowa St. 9
Oklahoma St. 30 Kansas 17
Purdue 20 Northwestern 16
Baylor 16 Texas Christian 3
Houston 13 Arkansas 10
Texas 30 Southern Meth. 6
Texas A&M 41 Rice 15
Arizona St. 28 Utah St. 14
Brigham Young 59 New Mexico 7
Colorado St. 20 Air Force 6
Montana St. 28 Idaho 20
Oregon 37 Washington St. 26
Southern Cal 24 California 14
Washington 34 UCLA 14

12% Interest on 1-Year Certificates Interest Paid Semi-annually or Paid MONTHLY on amounts of $10,000 or more.

Guaranteed Investment Certificates

Crown Trust Company

Eighty-two years of Personal Service

848 Courtney Street, Victoria, B.C. 383-3711
Member of Canada Deposit Insurance Corporation
John D. Jameson, Manager

Mail today for more information

Name _____
Address _____
_____ Postal Code _____

CROWN TRUST COMPANY
848 Courtney Street
Victoria, B.C. V8W 1C4

AUTO BODY SPECIALISTS

WE THOUGHT YOU SHOULD KNOW

We handle all make Collision Work, Frame Straightening, Body Work, Painting, and Glass Replacement.

"ALL CLAIMS PROCESSED"

CALL TONY GREEN 8-17

ENSIGN BODY SHOP
1124 VANCOUVER ST. 386-2411

$ $

Why pay more?

Single-vision prescription glasses, including photogrey, lenses and frames complete, (plastic lenses $10 more) now and every day.

just $29.00

Bifocals additional

How's the quality? Great!
How's the fashion? Fabulous!
How's the value?
Are you kidding!!!
Why pay more or settle for less?
Men! Women! Kids!
Bring your Rx or we'll duplicate your present glasses.

Every day our values are a sight for your eyes!

For Eyes

One location only,
Town and Country Mall - Victoria
386-8743

Master Charge! Visa

Suits and Sports jackets

Detailed styling with discriminating tailoring. Complete wardrobes for the man who is taller than average . . . bigger than average . . .or taller and bigger than average.

MR. Big 'n Tall Shop Ltd.
614 Johnson Street

LET US SAVE YOU MONEY ON

★ Offset Printing
★ "Instant Duplicating"
★ Sales & Newsletters
★ Bulletins
★ Forms
★ Price Lists
★ Calling Cards
★ Invitations
★ Announcements
★ Direct Advertising
★ Folding & Gathering
★ Address & Mailing
★ Typesetting
★ PMT Prints
★ Pitney Bowes Plates

IDEALETTER SERVICES LTD.
2524 Government St. near Bay
382-9296 10-28

Entertainment Guide

THE BUTCHART GARDENS — 75th ANNIVERSARY — Open year round at 9:00 a.m. Admission gate now closing 4:30 p.m.

35 ACRES OF INCREDIBLE BEAUTY — Six different gardens . . . Ross Fountains . . . Over three quarters of a mile of perennial borders.

THE BUTCHART GARDENS IN AUTUMN — Plantings especially for fall against a backdrop of Autumn foliage. Should it shower, don't worry, there's free use of umbrellas for everyone.

THE BUTCHART GARDENS RESTAURANT — Open year round. Serving delectable Garden Lunches and scrumptious High Teas 10 a.m. to 4:00 p.m. Coffee Bar Service daily.

THE BUTCHART GARDENS SEED AND GIFT STORE — Choose seeds of your favourite flowers specially packaged in the gardens. Many specialty items found only in our store.

FOR FURTHER INFORMATION — Phone 652-2222.

STRATHCONA HOTEL — British Columbia's largest night-life centre, 919 Douglas St., 383-7137. Featuring "THE OLD FORGE" Nightclub with live music of "THE BROTHERS FORBES AND FRIENDS." 3 Discotheques — "THE STING," "THE CUCKOO'S NEST" and "IVY'S" and a unique lounge called "BIG BAD JOHN'S" featuring Hillbilly atmosphere. Luncheon served daily in "THE STING" and lunch and dinner served in the "CUCKOO'S NEST."

"Everybody knows who's Number One!"

CENTURY INN — ENTERTAINMENT PLUS!! "FORTY THIEVES DISCOTHEQUE" — Officially rated the Island's No. 1 Disco — Victoria's only total dance experience in an Uptown Cabaret atmosphere — Best Sound, Best Light and Fog show, 3 rooms, free attendant parking. "OUR PUB" presents the best exotic dancing in town daily noon to 6 followed by Disco Dancing 'til midnight. Century Inn, Pandora at Government on Centennial Square, 383-1151.

STEWARTS — Nightly dining par excellence — Victoria's best — Louise Rose at the piano. 388-7021.

RED LION — The one stop all Entertainment Spot.

DANCING NIGHTLY — 8:30 P.M. to 1 A.M. to Trafalgar in the Tower Lounge.

MAGIC nightly in the Drummers Lounge.

BARRY'S STEAKHOUSE — Best steaks in town. — $4.50 to $7.75. 385-3366.

KOSTAS — Fine dining (steak and seafood) with weekly Greek specialties. Live entertainment nightly. 384-4196

JADE PALACE — Dim Sum luncheon served Daily 11 a.m.-3 p.m. Dinners daily from 5 p.m. 388-4412. Market Square.

OLD COUNTRY TEA GARDEN — "THE GAZEBO" — (Enclosed) 5460 Old West Saanich Rd. Now open Wed. through Sun. 11:30-5 p.m. Reservations available 479-7787

MYSTERY MANSION AND LAND OF THE LITTLE PEOPLE — Special, 2 attractions for the price of one, both for only $1.00 Children, $1.50 OAP and Students, $2.00 Adults. 384-3232 Daily.

PRANCING PONY VEGETARIAN RESTAURANT — Entertainment provided nightly . . . 1311 Gladstone Ave., 383-8512. Licensed, open 'til Midnight . . . As a restaurant we're a natural.

Knotts, "cocky guy" on Three's Company

LOS ANGELES (AP) — Don Knotts cheerfully admits that he has only one characterization for television.

It doesn't matter whether he's on *The Andy Griffith Show* where he won five Emmys as Deputy Barney Fife, or *Three's Company*, where he's Ralph Furley, the new apartment house manager. He's always that cocky rooster scratching and crowing his way from one rebuff to the next.

Knotts joins ABC's *Three's Company* after Norman Fell and Audrey Lindley got their own new series, *The Ropers*.

He moves into the Santa Monica apartment house where John Ritter, Suzanne Somers and Joyce DeWitt have lived together the last two years. He immediately takes off after another new tenant, played by Ann Wedgeworth, and her rejections only egg him on.

"He thinks he knows it all and he keeps getting rebuffed," says Knotts, who is shy. "He comes right back. He's a cocky guy."

Norman Fells's Stanley Roper was prudish, staid and stuffy.

"I don't play as staid or placid as Norman did. I have a different kind of character. Not too far from Barney Fife. A little older Barney."

THE THERMOPYLAE CLUB PRESENTS
DOUG & MARGARET HAVERS
WHO ILLUSTRATE WITH FILM & SLIDES THEIR ADVENTURES AS A
SQUARERIGGER COMES HOME
FRIDAY
NOV. 16
8.00 PM
NEWCOMBE AUDITORIUM
ADMISSION $3.00
ADVANCE TICKETS AVAILABLE AT THE MARITIME MUSEUM
AND AT THE 90' BARQUENTINE OUR SVANEN MOORED AT THE INNER HARBOUR

ALL THIS FOR ONLY $3.99
Chicken Cacciatore, Ravioli, Soup or Salad, Hot Buttered Garlic Bread, A Good Helping of Everything, Sun. & Mon. Special — *Bring a Friend*
Gatsby's FAMILY RESTAURANT
Dinner served from 4 p.m.—Reservations 388-5513
Royal Olympic Hotel 642 Johnson

In Concert
★ PAUL ★ BUTTERFIELD
WITH
RICK DANKO
Of The Band
SPECIAL GUESTS
UNCLE WIGGLY'S
HOT SHOES BLUES BAND
FRI., NOV. 2-8 P.M.
UNIVERSITY CENTRE AUDITORIUM
Tickets Available: University Box Office, McPherson Box Office, Cards & Things in Sidney, Hatley Park, Brandywine, Hillside Mall
Presented by Bront Boogies

OPENS TOMORROW!
CODCO presents WNOBS— a satirical revue.
★ madcap lunacy — hilarious satire! . . . achingly funny!
WARNING: Something to offend everyone.
By arrangement with the Touring Office of the Canada Council.
OCT. 30-NOV. 4-8 P.M.
SUN. MAT. 2 P.M.-NOV. 4
$5.50 Adult $4.40 St./OAP
at
THE BELFRY THEATRE
Tickets: McPherson, Hillside, University Centre
Reservations — 385-6815 10-29

Amity's
IN THE RESTAURANT
STEAK OSCAR
Served with a choice of baked potato or rice, fresh vegetables, slice of fruit and hot loaf of bread.
8.95
Reservations recommended
IN THE LOUNGE
Ember
NIGHTLY FROM 8:30
Colony ALL IN THE MOTOR INN
2852 DOUGLAS 385-2441
10-29

The Omelette house
CORNER OF GOVERNMENT AND YATES ST.
(across from Post Office)
GRAND OPENING SPECIAL!
Effective Mon., Tues. — Oct. 29, 30
CHEESE OMELETTE $1.75
Served with Hash Browns, Toast, Coffee.
Omelette house
YATES at GOV'T.
OPEN 8 A.M.-7 P.M.
7 DAYS A WEEK 10-28

HELD OVER!
GENE WILDER
HARRISON FORD
"THE FRISCO KID"
5th WEEK
"HILARIOUS" —COSMOPOLITAN
"VERY FUNNY" —NBC-TV
MATURE Occasional Coarse Language and Swearing (B.C. Director)
AT 7:00 & 9:05 — MATINEE SAT. & SUN. AT 2:00 P.M.
towne cinema 382-5922/808 DOUGLAS IN NOOTKA COURT MALL
"TIME AFTER TIME" NEXT ATTRACTION

A DELIGHTFUL CAMP COMEDY ABUT TWO MISMATCHED FAMILIES COPING WITH THE WEDDING PLANS OF THEIR CHILDREN
LA CAGE AUX FOLLES
(The comedy that comes out of the closet)
"Giddy and Unpretentious . . . In any language an entirely lovable laugh-out-loud funny film."—NEWSWEEK
"Hilariously funny and superbly performed down to the finest details."—COSMOPOLITAN
MATURE NIGHTLY AT 7 and 9
QUADRA Quadra at Hillside 382-3370

Be terrific!
A few steps and you're on your way to being terrific! We've got the greatest sound — the disco beat, the best TOUCH DISCO teachers. We've got the biggest inventory of disco dances: hustle, swing, merengue, cha cha, samba, rumba, slow dance — "The Foxxy" — and other disco ballroom dances. There's only one way to move on a dance floor — together!
LESSONS TRANSFERABLE TO OTHER ARTHUR MURRAY SCHOOLS IN CANADA AND THE WORLD.
Arthur Murray FRANCHISED DANCE SCHOOLS
TOUCH DISCO
FREE SAMPLE LESSON
"No Obligation" (Adults Only)
Teen Classes Available
Register Now
November Classes Starting Now
MON.-FRI., 1-10 p.m.
ADULTS ONLY
715 YATES STREET 385-1476
10-28

Mountain Family Robinson
Nature accepted them ...but the government wouldn't!
Starring ROBERT F. LOGAN • SUSAN DAMANTE SHAW
A PACIFIC INTERNATIONAL ENTERPRISES INC. RELEASE Color by C.F.I.
NOW SHOWING - LIMITED ENGAGEMENT
GENERAL
Children and Golden Age $1.25
COUNTING HOUSE 1 BROAD AT BROUGHTON 383-3434
NIGHTLY 7:10, 9:10
SORRY — NO PASSES!

THE SEDUCTION OF JOE TYNAN
MATURE
STARRING: ALAN ALDA BARBARA HARRIS MERYLE STREEP
WARNING: Some Coarse Language (B.C. Director)
COUNTING HOUSE 2 BROAD AT BROUGHTON 383-3434
NIGHTLY 7:15, 9:15

AND JUSTICE FOR ALL
MATURE
ONCE IN A WHILE, SOMEONE FIGHTS BACK!
WARNING: Frequent Coarse Language and Swearing; Occasional Violence (B.C. Director
odeon 2 780 YATES STREET 383-0513
MATS. FRI., SAT., SUN. 1:40, 4:00
NIGHTLY 6:30, 9:10

WHEN A STRANGER CALLS
"Unequivocally the most terrifying movie I've ever seen." —AFTER DARK Magazine
RESTRICTED NO ADMITTANCE TO PERSONS UNDER 18
WARNING: Some Frightening Scenes (B.C. Director)
odeon 1 780 YATES STREET 383-0513
MATS FRI., SAT., SUN. 1:30, 3:20, 5:10
NIGHTLY 7:10, 9:15

The Legacy
A PETHURST LTD. PRODUCTION
A UNIVERSAL RELEASE ©1979 UNIVERSAL CITY STUDIOS, INC. ALL RIGHTS RESERVED
RESTRICTED NO ADMITTANCE TO PERSONS UNDER 18
WARNING: Some Frightening and Gory Scenes (B.C. Director)
haida 808 YATES STREET 382-4278
MATS. SAT., SUN. 1:45, 3:30, 5:15
NIGHTLY 7:10, 9:10

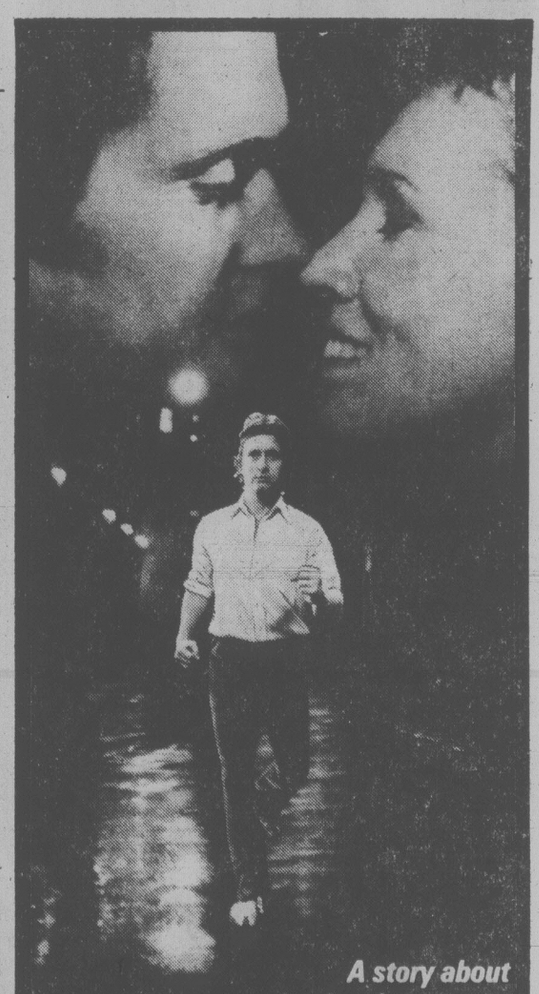
A story about having the courage to be what you are.
RUNNING
MICHAEL DOUGLAS SUSAN ANSPACH
A ROBERT COOPER and RONALD COHEN Production of A STEVEN H. STERN Film
"RUNNING" Co-starring LAWRENCE DANE
EUGENE LEVY CHARLES SHAMATA and JIM McKAY
Director of Photography LASZLO GEORGE, c.s.c.
Music by ANDRE GAGNON Co-Producer JOHN M. ECKERT
Produced by ROBERT COOPER and RONALD COHEN
Written and Directed by STEVEN HILLIARD STERN
A UNIVERSAL RELEASE Read the JOVE Book
© 1979 UNIVERSAL CITY STUDIOS, INC. ALL RIGHTS RESERVED
COMING SOON!
odeon 1 780 YATES STREET 383-0513

FAMOUS PLAYERS theatres
"A COMEDY TO CHEER ABOUT!" — Gene Shalit, NBC-TV (Today Show)
BURT REYNOLDS JILL CLAYBURGH
Starting Over
MATURE Golden Age $1.00
Sun. 1:30, 3:15, 5:00, 7:00, 9:05
Weekdays 7:00, 9:05
CAPITOL 805 YATES ST. 384 6811
WARNING: Some suggestive scenes and coarse language (B.C. Director).

Sun. at 1:30, 3:15, 5:05, 7:05, 9:05
Weekdays 7:05, 9:05 p.m.
WARNING: Religious ridicule. Some nudity and coarse language. (B.C. Director).
MOVES TO THE OAK BAY WEDNESDAY
MATURE
CORONET 836 YATES ST 383 6414
Best humored
Vincent Canby, New York Times
MONTY PYTHON'S LIFE OF BRIAN

LEE MARVIN
avalanche EXPRESS
MATURE
MAXIMILIAN SCHELL MIKE CONNORS
Sun. 1:40, 3:10, 5:00, 7:00, 9:05 — Weekdays 7:00, 9:05
WARNING: Some violent scenes (B.C. Director).
ROYAL 805 BROUGHTON 383 9711

Sunday Matinee at 2:15 — Eve. 6:55, 8:45
Mon. & Tues. 6:55, 8:45 only
ENDS TUESDAY!
A WONDROUS ANIMATION SPECTACLE ABLAZE WITH ADVENTURE
WALT DISNEY'S SLEEPING BEAUTY
TECHNICOLOR®
Children $1.50
GENERAL
EXTRA — DISNEY'S "FANTASY ON SKIS"
OAK BAY 2184 OAK BAY AVE 598 2213

GATES 7:00 — SHOW 7:30 P.M. — NOW TWO SHATTERING EXPERIENCES!
"ALIEN" PLUS "THE FURY"
RESTRICTED NO ADMITTANCE TO PERSONS UNDER 18
TILLICUM DR-IN TILLICUM & BURNSIDE 382-7531
WARNINGS: 'Alien'—Some frightening gory scenes; 'The Fury'—Some bloody and frightening scenes (B.C. Director)

THE Arena TUESDAY
TINY TOTS 1:30-3 p.m.
THE Arena
HEY MOMS!
Bring the Kids To Our Special HALLOWEEN TINY TOT SESSIONS
TUES. 1:30-3:00 p.m.
WED. 9:30-11:00 a.m.
Free Draw for a Giant Pumpkin
TUESDAY and WEDNESDAY
Free Lessons Too!
All Included in Admission Price—See You There!
Adults 75¢ Children 35¢
10-29

Special ballet to greet Carter

MONTREAL (CP) — Les Grands Ballets Canadiens will give a special command performance for visiting U.S. President Jimmy Carter at Ottawa's National Arts Centre, Nov. 9., a spokesman for the Montreal dance company confirmed.

The special 6 p.m. pre-dinner performance will feature dancer Vincent Warren who has come out of retirement to dance in *Adieu Robert Schumann*, created for him last spring by leading Canadian choreographer Brian Macdonald.

The most romantically lush of the company's ballets, *Adieu Robert Schumann* focuses on the composer's tragic plunge into madness.

On stage with Warren in this dramatic ballet are dancer Annette Av Paul as the young Clara Schumann, pianist Denise Masse and contralto Maureen Forrester who sings during the performance.

The Ottawa performance is the second occasion that President Carter and the Montreal troupe have crossed paths.

Pete just missed fame and fortune

HOLLYWOOD (UPI) — Pete Best, a $12,000-a-year English civil servant, is the fifth Beatle, the drummer replaced by Ringo Starr six weeks before the Beatles cut their first record and zoomed to international stardom.

Best held up his thumb and forefinger, holding them an inch apart, and said, "I came that close to fame, glamour and untold wealth."

Best, a muscular, stocky man with a thick Liverpudlian accent and a thatch of black hair, lives modestly in Liverpool, where it all began, working in a job placement center, occasionally musing on what might have been.

He recounts his two years with George Harrison, Paul McCartney and John Lennon without rancor. But it was the Beatles themselves who fired him.

Pete was 17 years old in 1959 and working with high school friends in a group called "The Blackjacks." George, Paul and John hung out at his mother's Liverpool coffee club, The Casbah.

His trio of friends, along with a bass player named Stu Sutcliffe, put together a singing group named "The Silver Beatles" and made a brief tour of Scotland. When they returned, they invited Pete to be their drummer.

"I auditioned for the lads and two days later we left for Germany," Pete recalled. "Our first club date was in Hamburg where we dropped the 'Silver' from our name.

"For two years we were like brothers. I was especially close to John. We began drawing big crowds and attracting attention. Sutcliffe quit of his own accord and tragically died of a brain hemorrhage not long after.

"Then one day Brian Epstein, who managed the Beaes, called me in for a chat. t was in August 1962, almost two years to the day after we'd played our first date in Hamburg.

"He told me, 'The lads want you out. They want to replace you with Ringo Starr because he's a better drummer.'"

Pete was stunned. He believes the real reason for his sacking was jealousy on the part of the other three.

"I later learned they were upset because people were beginning to call the group 'Pete Best and the Beatles.' I was getting more attention than the others and they didn't like it," he said.

Pete quickly joined another group, "Lee Curtis and the All-Stars," and found himself on the same rock bill with The Beatles (complete with Ringo) within eight weeks of his departure.

"I passed the lads coming off stage but they never even spoke to me," Pete said. "Nor have I had any contact, not a word from them since."

Pete has re-entered the Beatles' lives in a curious manner. He was hired by producer Dick Clark as technical advisor for the ABC-TV movie *Birth of the Beatles*, an early history of the group from 1959-1964.

The sound track, featuring early Beatle hits, was done by another group, "Rain," which Pete says astonishingly reproduces the sound of the Beatles in the early days.

"They even copied the mistakes the Beatles made in their records for authenticity," Pete said. "As technical director I saw that the clothes, haircuts, locations and personal characteristics were faithful to the originals.

Birth of the Beatles, however, may not be seen next month as originally scheduled by ABC. Clark and the network are being sued for $140 million by Apple Corp., Ltd. which holds rights for George, Paul, John and Ringo.

scott's world

by vernon scott

New post for Fisher

The former principal of Camosun College has joined the education ministry.

Dr. Grant Fisher will assist with the overall operation, co-ordination and supervision of the post-secondary department, the ministry said Thursday.

THIS WEEK
IN THE LOUNGE!

TOM MIDDLETON
Tues. Through Sat.
from 8 p.m.
Royal Oak INN
an attraction of
Prestige Entertainment

McPherson Foundation and Community Arts Council of Greater Victoria present:
FREE NOONTIME CONCERT
KEVIN FITZGERALD
ON PIANO
OCTOBER 30
McPherson Playhouse 12:15-12:45 p.m.
The McPherson Playhouse is operated by the McPherson Foundation, a non-profit society dedicated to the Arts. Special funding assistance provided by the B.C. Cultural Fund, B.C. Lottery Fund, Leon and Theat Koerner Foundation and the four core municipalities.
(Schedule of concerts subject to possible change) 10-29

"WONDERFULLY MOVING, ENTERTAINING & NOSTALGIC"
Barbara Barsky, Joyce Gordon, Sheila Junor-Moore, Corinne Langston, Alison MacLeod
starring in
WAITING FOR THE PARADE
by John Murrell
Directed by Edwin Stephenson
Designed by Michael Johnston & Heather Woods
"A TRIBUTE TO WOMEN DURING THE WAR YEARS"
Bastion Theatre at McPherson Playhouse
Nov. 2 to 17: 8 p.m.
Nov. 4 & 7: 2 p.m.
OPENS FRIDAY!
Tickets: McPherson Box Office • Hillside Mall Ticket Centre • Hatley Park Brandywine • Cards 'n Things (Sidney)

LOBSTER NIGHT
EVERY TUESDAY!
FULL LOBSTER TAIL DINNER
8.95 SERVED WITH SALAD, RICE PILAF, VEGETABLE GARLIC BUN & HOT DRAWN BUTTER...
IVANHOES
1314 GOVERNMENT ST
CALL 383-0913 FOR RESV.

The Waddling Dog Inn
THIS WEEK'S SPECIAL
Soup of the Day
Chef Salad
● Cornish Game Hen
● Rice Pilaf
● Vegetable of the day
● Peach Melba
● Coffee
$10.95
652-1146
AMERICAN EXPRESS, MASTERCHARGE, CHARGEX
PATRICIA BAY HWY. at Mt. Newton X, Saanichton
10-26

VICTORIA'S BEST CAR BUY

1980 MAZDA GLC HATCHBACK
STANDARD EQUIPMENT FEATURES:
● 1.4 litre OHC piston engine ● 4-speed manual transmission (except Sport model) ● power-assisted brakes (discs, front; drums, rear) ● reclining front bucket seats ● fold-down rear seat ● adjustable front headrests ● protective bodyside mouldings ● glove compartment ● steering column stalks (controls, lights, turn signals, wipers, washer) ● flow-through ventilation ● two-speed wipers ● electric rear window defroster ● automatic choke ● lockable fuel filler door ● variable-ratio steering ● independent front suspension with coil springs and anti-roll bar ● rear suspension with coil springs (Wagon has leaf springs) ● unitary steel body shell ● bumper guards ● flip-open rear windows ● jump-forward front passenger seat
$4290 FULL PRICE
CANADA TRANSPORT RATING: 39 MILES/GALLON
MAZDA PACIFIC PEUGEOT
SALES — SERVICE — LEASING
Blanshard at Johnson D.L. D02073A 385-1451

Kmart
• Prices effective until Saturday November 3rd • While quantities last • We reserve the right to limit quantities
AUTO BUYS

DISC-DRUM COMBINATION BRAKE SERVICE
Price includes front disc pads, quality rear linings and installation.
IN ADDITION WE WILL INSPECT
• lines and hoses
• master cylinders
• wheel cylinders
• rotors and drums
• wheel bearings
Parts and labour extra for replacement of these items. Oversize brake shoes extra
Service checked by LICENCED MECHANICS Appointments may be made in advance to fit your time schedule and convenience
RESURFACE DRUMS K mart Special Price 3.50 per wheel if necessary
RESURFACE ROTORS K mart Special Price 10.00 per wheel if necessary
FOR MOST CARS K mart Special Price 49.50

KM MS 350 POLYESTER FIBERGLASS RADIAL WINTER TIRES
2 fiberglass belts provide strength and stability to increase the life of the tire. 2 ply polyester cord won't flat spot in cold weather. Guaranteed against defects in material and workmanship.
TREAD DESIGN NOT AS ILLUSTRATED ON ALL SIZES

BR78-13	DR78-14	ER78-14	FR78-14	FR78-15
K mart Sale Price	K mart Sale Price	K mart Sale Price	K mart Sale Price	K mart Sale Price
40.77 ea.	43.77 ea.	46.97 ea.	47.77 ea.	47.77 ea.

HR78-14	GR78-14	GR78-15	HR78-15	LR-78-15
K mart Sale Price	K mart Sale Price	K mart Sale Price	K mart Sale Price	K mart Sale Price
51.27 ea.	49.77 ea.	50.97 ea.	51.77 ea.	54.97 ea.

N.A.C. Plan
NO ADDITIONAL CHARGE FOR:
• INSTALLATION • BALANCING • VALVE • FREIGHT • INSURANCE • SINGLE TIRE PURCHASE
IN ADDITION
Every 5,000 miles for the life of your K mart tires we will perform without charge, these maintenance services. 1. Properly rotate tires. 2. Thoroughly inspect tires. 3. Check air pressure. 4. Check valve stems. 5. Check wheel balance. 6. Rebalance if necessary. 7. Check front alignment. 8. Remove wheels (on rims) before/after snow tire season

SET OF 2 DURABLE CAR RAMPS
5,000 lb. capacity per set
K mart Reg. Price 25.77 per set
K mart Special Price 22.77 per set

QUALITY WIPER BLADES
Get a clearer view. Easy to install. Meets all Federal and SAE standards. 11-13-15-16-18" sizes.
K mart Regular List Price from 1.87 to 2.57
K mart Special Price from 1.37 to 1.88 ea.

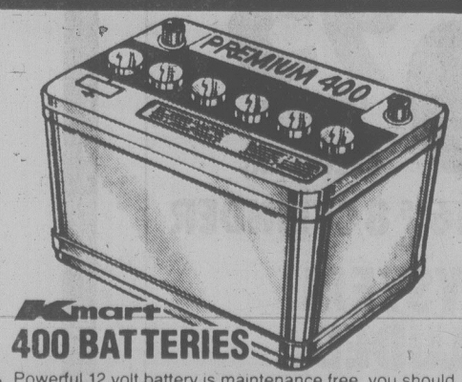

Kmart 400 BATTERIES
Powerful 12 volt battery is maintenance free, you should never have to add water. Sturdy construction. Guaranteed for 48 months. For most cars. Series 22FC-280, 72-280, 74-375, 24C-375, 24F-375, 27C-430, 27F-430, 77-430. INSTALLATION INCLUDED.
K mart Regular List Price from 61.87 to 81.57
K mart Special Price
from 53.87 to 73.57 ea.

Heavy Duty BOOSTER CABLES
full guage copper wire with rugged insulation.
K mart Reg. price 6.17 each.
K mart Special Price 4.97 ea.

EASY STARTING FLUID
Don't let the cold stop you! Assures easy engine starts in extreme weather conditions. 8.3 oz.
K mart Regular List Price 1.57
K mart Special Price 1.17 ea.

UNIVERSITY HEIGHTS SHOPPING CENTRE, 3986 SHELBOURNE, VICTORIA, B.C.

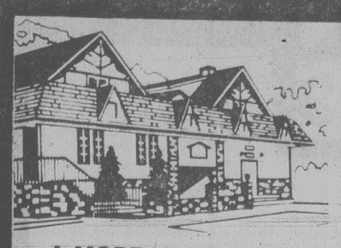

GEORGE'S BAVARIAN HAS A BRAND NEW MENU
A MORE VARIED SELECTION AT REASONABLE PRICES
HERE ARE JUST 3 SELECTIONS
STEAK AND LOBSTER $13.50
SHISH KABOB Filet pieces, green peppers, onions, mushrooms and tomatoes on a skewer; flamed and served at your table. $9.50
CHICKEN CORDON BLEU $7.95
OPEN FOR LUNCH MON. to FRI. 11:30 to 2:00
HOT AND COLD SMORGASBORD $4.95
Regular Menu also available
MEET OUR EXCELLENT STAFF

George, Margaret, Peter, Sandy, John and Nancy.
RESERVATIONS 383-7121
GEORGE'S BAVARIAN
DINING LOUNGE (1979 LTD.)
FOR DINNER — DINE and DANCE from 5 p.m. to 11 p.m. Daily
Ample Free Parking
Reservations for dinner are available
1021 Pandora 383-7121
2nd Entrance to Our Parking Lot Off Johnson Street
10-28

A.I. babies risk marrying genetic kin

DENVER (UPI) — Some generous sperm donors are fathering so many children that their children "may someday meet and marry" without knowing they are related.

Dr. Paul Wexler, chief of obstetrics at Rose Medical Center, said individual donors may be siring as many as 15 children over a given three-year period and worries about the consequences such generosity may have on society in the form of genetic disorders.

"If we have a donor who has been working three to five years for more than one physician, there is a risk that his children may someday meet and marry," he said, adding that the donor's offspring would be about the same age and would likely be in the same social and economic group.

Effective, large-scale use of artificial insemination has only occurred within the past 30 years and more than 6,000 children born in the U.S. last year were conceived by aritificial insemination.

In an effort to cope with other possible hazards of artificial insemination, Wexler said, most obstetricians test donors for genetic defects or history of disease, but there is no formal policy, either in Colorado or elsewhere, requiring that they do so.

Because of the sensitive and confidential nature of the donation, few doctors ask donors to provide more than a minimal health history.

Under Colorado's Uniform Parentage Act, the woman's husband is considered the natural father of the child if he consents to the artificial insemination. But there are other liabilities regarding donation of sperm.

Denver lawyer Scott Honegger said a sperm bank could be held liable if sperm received by a woman is mislabelled.

Honegger said a "product liability" issue could be raised if, for instance, a woman had a child of a different race from that of herself and her husband.

A consent form used at Wexler's hospital stipulates the donor be of the same race as the couple wanting artificial insemination and that there be no obvious genetic abnormalities.

Wexler said he favors guidelines requiring that both the woman and the donors be tested for genetic abnormalities, that records be kept on the donors, that follow-up be done on infants born of donors and that sperm donations per donor be limited.

Wexler, secretary of the Colorado Society of Obstetricians and Gynecologists, said his group backs such guidelines. The group also favors a registry of donors.

8 get school gate for too-short hair

HERTFORD, England (UPI) — It could never have happened a decade ago, but eight teenage students at the Hitchin Boys School have been suspended for wearing their hair too short.

"This very short hair is becoming a cult and I'm determined to stop it," said headmaster John Gray. "It is a matter of internal school discipline."

Gray said most of the boys who were suspended had shaved off all but one strip of hair, leaving a "Mohican" style haircut.

"They used to complain about it being too long!" exclaimedAlfred Ovenden, father of one of the suspended boys.

The headmaster said all eight students could return when their hair had grown "to an acceptable length."

4 prisoners die in plane crash

SAN DIEGO (AP) — Four U.S. prisoners headed for a Tijuana border exchange were among 10 persons killed when a Mexican government plane crashed into a telephone pole and burst into flames, officials said.

Also killed in the Sunday morning crash were the two Mexican pilots and four prison guards, said the U.S. consulate in Tijuana.

San Diego police Lieut. Dave Spisak said the pilot of the Otter turboprop apparently became disoriented in fog, wandered over the Mexican border and crashed one kilometre north of the international border between Tijuana and the rugged Otay Mesa area of San Diego.

The four Americans were en route to the United States as part of a prisoner-exchange program. They were identified as Steve Michael Olsen of Imperial Beach; Julie Ann Sheldon of Cambria; Lotus Mary Sanchez of Garden Grove, and Gerald John Lapinski, hometown unknown.

Two of the prisoners, Olsen and Ms. Sheldon, were married in prison and were returning to the United States to be reunited with their nine-month-old daughter, authorities said.

Two anti-Trident protesters held

BANGOR, Wash. (UPI) — Two demonstrators were arrested Sunday night for trespassing at the U.S. Navy's Trident nuclear submarine base while several hundred other protesters pitched tents outside the complex, authorities said.

A base spokesman said two unidentified persons were arrested by security guards when they entered the base grounds.

Chanting "Stop Trident Right Now," about 1,000 protesters marched one mile to the base on the Hood Canal after rallying at a nearby farm.

Organizers of the protest said the demonstration was one of several actions against the Trident system that were held during the weekend.

They said others took place at the Lockheed plant at Sunnyvale, Calif., a proposed submarine base at King's Bay, Ga.; at the Groton, Conn., Boat Yard, and the General Dynamics plant in St. Louis, Mo.

The demonstrators called for an end to the Trident program and the conversion of defense industries to non-military uses.

Hillary's son hurt near peak

KATMANDU, Nepal (AP) — The 24-year-old son of Sir Edmund Hillary was rescued from a base camp Sunday five miles from Mount Everest, the peak conquered by his father in 1953.

"I am relieved. My son has only broken his arm," said Sir Edmund, 60, who was aboard the helicopter that lifted his son Peter from the slopes of 6,795 metre Mount Ama Dablam after an avalanche.

CALL NOW TO RESERVE A SPACE
FREE WOODWORKING SEMINARS AT
TOOLS 'N SPACE

The fully equipped Hobby Woodworking Shop for Handimen and Women Novices Welcome

SPECIAL ON 3 and 9 MONTH MEMBERSHIPS

TOOLS 'n SPACE
The Hobby Woodworking Centre
338 Catherine St. 383-9600
At Esq. Rd. behind E & N Rail

OPEN
10-10 Mon.-Thurs.
10-6 Fri and Sat
383-9600
338 Catherine
(at Esquimalt Rd.)

THE B.C. COLTS.

TEXACO

COLD REMEDY

15 POINT TUNE-UP
$36.95 OR LESS 4 CYLINDER,
$39.95 OR LESS 6 CYLINDER, $46.95 OR LESS 8 CYLINDER
COOLING SYSTEM CHECK INCLUDED

WHERE YOU SEE THIS SIGN UNTIL NOVEMBER 4

15 POINT TUNE-UP
- Ignition System Check — analysis and fault survey
- Compression Check — cylinder by cylinder
- Battery Check — test, top up, clean terminals, check cables and hold-downs
- Spark Plug Check — supply and install new spark plugs (surcharge for resistor plugs)
- Points and Condenser Check — supply, install new points and condenser (if applicable)
- Distributor Check — inspect and clean distributor cap and rotor
- Wiring Check — inspect high tension wiring, coil and primary circuit
- Timing Check — check and adjust dwell angle and timing
- PCV Valve Check — examine PCV valve
- Heat Riser Check — inspect and lubricate heat riser valve
- Carburetor Check — inspect carburetor, adjust idle mixture and automatic choke
- Fuel System Check — inspect fuel pump and fuel filter
- Air Cleaner Check — inspect air cleaner element
- Cooling System Check — check all belts and hoses and radiator cap. Check antifreeze/coolant
- Final Ignition System Check — final analysis and adjustment

All work is guaranteed for the lesser of 90 days or 5 000 km.
Prices applicable for most passenger cars.

S&H DATSUN CENTRE

ATTENTION
TOYOTA OWNERS

We Have:
- TOYOTA PARTS
- TOYOTA TOOLS
- TOYOTA TECHNICIANS

TO SERVE YOU AS ALWAYS

592-2478 592-2471
FORT & FOUL BAY ROAD
DL-5059

South Korea mine fire toll at 42

SEOUL (Reuter) — The death toll in a South Korean coal mine swept by fire last Friday has reached 42, making it the worst mining disaster in South Korean history, an official spokesman said today.

A spokesman for the state-run Korea Coal Corp., which runs the Unsung Mine in Munkyong, about 152 kilometres southeast of Seoul, said 85 of the 126 miners initially trapped have been rescued. But one of them died in hospital early today.

Most of the victims were suffocated by fumes, the spokesman said.

The cause of the blaze still was being investigated.

Sources in the coal company said the death toll brought to 66 the number of miners killed in accidents at the Unsung mine since it opened in 1974.

Cleaning lady's house a garbage pit

CHICAGO (AP) — Mary McCarthy, a frail woman, spent 40 of her 67 years cleaning up after other people.

During that time, however, she says she never found time to clean out her own house. City officials expect today to cart off the last of more than 10 tons of garbage from inside her modest South Side home.

McCarthy retired as a *Chicago Tribune* cleaning woman last year after 10 years there. Before that, she worked 30 years as a cleaning woman for another company.

"In the winter, I couldn't take it out because the snow was blocking the way," she said. "I couldn't shovel it."

Acting on a search warrant, city officials arrived at the blue frame house Friday. To enter, they took the door off the hinges when it couldn't be opened because of garbage piled inside.

No one had entered the house since 1962, shortly after her husband died.

"She must have been sleeping on garbage," building inspector Robert Snodgrass said after workers found the two beds of the house underneath a pile of garbage.

As crews tried to carve out enough space to continue working through the debris, a neighbor found Mrs. McCarthy, dressed in clean blue slacks and a green sweater, carrying home yet another bag of garbage.

"She is a quiet woman that pretty much kept to herself," said neighbor George Macuga.

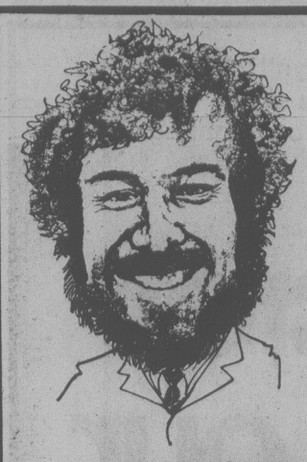

Tom Cino and Bryan Cathcart SELL Premium Ex-Lease Vehicles

★ GREAT SAVINGS ★

78 CHRYSLER CORDOBA
V-8 automatic transmission, power steering, power brakes, T-bar sunroof.

78 CHRYSLER LE BARON STATION WAGON
Loaded, including power windows, leather interior, air conditioning.

79 PLYMOUTH DUSTER
6-cylinder automatic transmission, power steering, power brakes, radio, bucket seats.

SPECIAL
78 DODGE B-200 MAXI-VAN
Complete with raised roof, interior panelling. Ideal for camper conversion. Remainder of factory warranty available. Approx. 7800 KM. ONLY .. $9995.00

idealease
CHRYSLER LEASING SYSTEM

ENSIGN LEASE LTD.
1855 Quadra at Caledonia 386-2411
D.L. 5620

Exxon $-plan called big lift for Foothills

WASHINGTON (CP) — Exxon Corp. gave sponsors of the joint Canadian-U.S. northern natural gas pipeline a major lift last week by filing a plan with the U.S. energy department to help finance the $15-billion project.

John McMillian, chairman of the U.S. sponsor, Northwest Energy Co., said recently that reluctance by natural gas producers and by officials in Alaska to help finance the pipeline was the major obstacle to success. Foothills Pipe Lines Ltd. of Calgary is the Canadian sponsor.

Exxon's proposal calls for the Prudhoe Bay gas producers to contribute 40 per cent of the Alaskan portion of the project's equity, of ownership, base. They would also buy 40 per cent of the Alaskan portion's debt as an investment.

The pipeline would run from Alaska through the Yukon to a point near Calgary, before branching to Antioch, Calif., in the west and to Dwight, Ill., near Chicago.

Major U.S. oil companies at Prudhoe Bay are Exxon, Atlantic Richfield Co. and Standard Oil Co. (Ohio).

Both Canadian and U.S. executives testified at congressional subcommittee hearings recently that if financing problems can be overcome quickly, the pipeline could be built in time to start U.S. deliveries by November, 1984.

Oil profits benefit all: Gulf

WASHINGTON (UPI) — Rising oil company profits are "good news" for the entire nation as well as the industry, Gulf Oil Corp. board chairman Jerry McAfee said Sunday.

McAfee, appearing on the CBS program *Face the Nation* program, said dramatically increased earnings will help fund the companies' search for increased domestic oil sources.

Punitive action against the oil companies would only "punish the American people" by "depriving the industry of the wherewithal" to do its job, he said.

VICTORIA TIRE

Over 24,000 miles? It's time to have your brakes checked!

BRAKE SERVICE
Includes Resurfacing, Parts and Labour

DRUM TYPE 2 Wheels	DISC TYPE 2 Wheels	4-WHEEL Front Disc/Rear Drum
34.95	64.95	94.95

MOST CARS — Phone for appointment now!

WINTER RETREAD
"Winter traction at a popular price!"

PRICED FROM 25 EACH 600-13 BIAS PLY
PRICED FROM 35 EACH 165SR 13 RADIAL PLY

CHARGEX VISA master charge
INSTALLED INCLUDED ... NO TRADES REQUIRED

VICTORIA TIRE
610 HERALD at GOVERNMENT
382-6184 10-29

GOODYEAR

Really mild...surprisingly satisfying

Warning: Health and Welfare Canada advises that danger to health increases with amount smoked — avoid inhaling.
Average per cigarette: King Size: 4mg "tar" 0.4mg nicotine.

Save 20% to 30%
on our entire line of Made-to-Measure draperies
You measure them, we make them. Sale ends Nov. 15th, 1979

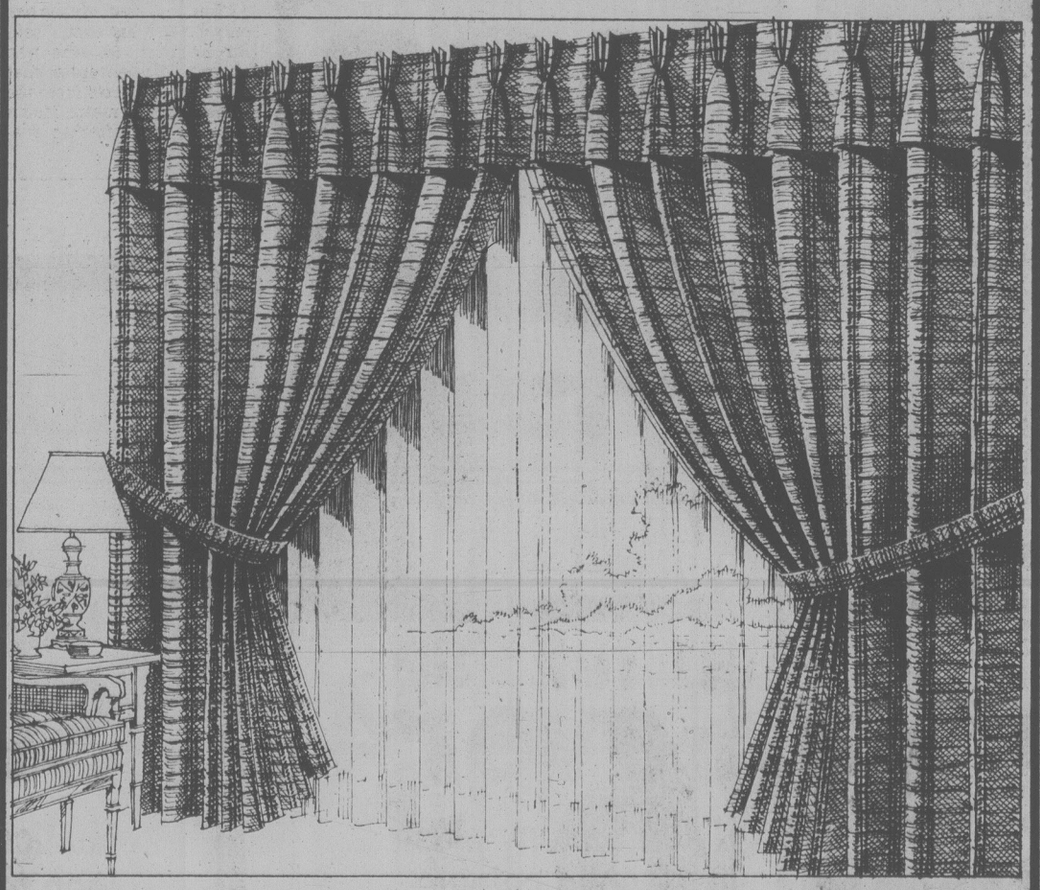

For long-lasting beauty try our polyester sheers
20% off
Your choice of three distinct and different decorative sheers in two, 2½ and 3-to-1 fulness. With 3 finger or butterfly pleats for that finishing touch.

Examples of the savings

3-1 fulness—144 x 95"	Reg.	Sale	Save
'Voile'—5" hem Voile	$143.88	$115.10	$28.78
'London'—Cornelli hem Voile	$167.88	$134.30	$33.58
'Grandeur'—seeded batiste	$155.88	$124.70	$31.18
2½-1 fulness—96 x 84"	**Reg.**	**Sale**	**Save**
'Voile'—5" hem Voile	$87.92	$70.33	$17.59
'London'—Cornelli hem Voile	$103.92	$83.13	$20.79
'Grandeur'—seeded batiste	$95.92	$76.73	$19.19

Here they are...our best selection of Malimo fabrics
30% off
Your choice of five Malimo open weave drapery fabrics, made to your measurements. 21 colors to choose from in lined or unlined styles.

Examples of the savings

6 widths, 144 x 95"	Reg.	Sale	Save
'Vibrations'—lined	$195	$136.50	$58.50
'Futuric'—lined	$207	$144.90	$62.10
'Nassau'—lined	$267	$186.90	$80.10
4 widths, 96 x 84"	**Reg.**	**Sale**	**Save**
'Vibrations'—unlined	$92	$64.40	$27.60
'Futuric'—unlined	$100	$70.00	$30.00
'Nassau'—unlined	$138	$96.60	$41.40

Sears: Draperies (24). Phone Enquiries: 595-9111. Advertised prices in effect now through 5:30 p.m. Saturday, November 15, while quantities last.

Simpsons-Sears Ltd.
'Reg.' and 'Was' refer to Simpsons-Sears Ltd. prices

United S. Koreans brandish clenched fist at North

Associated Press

SEOUL (AP) — South Koreans closed ranks against North Korea today, and the United States moved an aircraft carrier closer to the Korean coast as the government — currently headed by Choi Khy Hah — admitted that President Park Chung-hee was assassinated by the head of the Korean Central Intelligence Agency (KCIA).

Opposition leader Kim Young-sam, a strong critic of Park's government, said the entire nation is united in warning North Korea it "should by no means miscalculate this misfortune of ours as an opportunity for invasion, and it should bear in mind that the nation is determined to defend free democracy under any circumstances."

Another leading opponent of Park, 1971 presidential candidate Kim Dae-jung, also warned the Communists "not to try to take advantage of the situation."

"The entire people's voice is united, transcending political differences."

Meanwhile, the Soviet news agency Tass today accused the U.S. Central Intelligence Agency of having directed Park's assassination.

In a dispatch from Tokyo, Tass said Park was killed because he had become "too odious a figure even for Washington."

The Carter administration denied the allegation.

North Korea followed the lead of South Korea and the U.S. in putting its forces on alert, but U.S. officials said they saw no evidence of an impending North Korean attack.

U.S. Defence Secretary Harold Brown earlier said the United States had sent two airborne warning and control aircraft to South Korea and moved an aircraft carrier, already on station between Japan and Korea, closer to the Korean coast.

Choi, the defence, home and foreign ministers and other key officials met for two hours today and said: "Everything is in order and calm has been restored."

However, the South Korean armed forces remained on emergency alert, and the country was still under martial law. There were no disturbances.

Park's body was in a closed coffin at the presidential residence, the Blue House, and hundreds of thousands gathered at public altars across the country to burn incense and mourn the dead leader. His funeral was to be held Saturday.

Park was shot Friday by the head of the KCIA, Kim Jae-kyu. The government said at first the shooting was accidental but the chief of the investigation, Gen. Chon Doo-hwan, admitted at a news conference Sunday that Kim assassinated the president.

Chon said Kim shot Park and Park's chief bodyguard three times each during a dinner Friday night while five of Kim's men killed four other presidential bodyguards and seriously wounded another in the next room.

Chon said Kim planned the assassination because he was out of favor with the president and feared he would be fired. He decided to do it that night after he and the chief bodyguard, Cha Chi-chul, got into a heated argument during the dinner, Chon said.

Cha was Park's constant companion, one of his closest advisers and a longtime enemy of the KCIA chief.

Kim and all five of his men were under arrest. Chon said many others were being questioned to determine whether they were involved.

We Thought You Should Know

JORGE DIAS
Master Technician

SAFETY SPECIAL
21-POINT AUTUMN SAFETY CHECK
INCLUDES
- Change of Filter
- Change of Oil
- Replace Plug Gasket
- Complete Lube
- Check Power Steering Fluid Level
- Check Trans. Fluid Level
- Check Diff. Fluid Level
- Check Brake Fluid Level
- Check Brakes and Report
- Check Air Filter and Clean
- Check Cooling System
- Check All Belts
- Check All Hoses
- Check Lights and Signals
- Check Tires
- Check Wipers
- Check Exhaust System
- Check Battery and Service
- Check Washers and Fluid
- Lube Door Hinges
- Check Shock Absorbers

$19.13 MOST CARS

AUTOPAR SUMMER TIRES
With exclusive full road hazard nation-wide guarantee +
+ See dealer for details
BUY 3 — GET 4
ALL SIZES CARS AND TRUCKS AVAILABLE

MAJOR CREDIT CARDS ACCEPTED
Road Ready Service
Chryco autopar

ENSIGN
CHRYSLER-PLYMOUTH LTD.
SERVICE CENTRE
COOK & VIEW
CALL:
386-2411
FOR APPOINTMENTS

Any additional parts or labor will be quoted before work is started. DL. 5295

Sears
Canada's largest floor covering retailer

Watch for your "Autumn Value Days" circular to be delivered to your home this week and shop Sears for outstanding buys on clothing and household items!

Sears uncovers the secret to a great looking room...our great looking carpeting

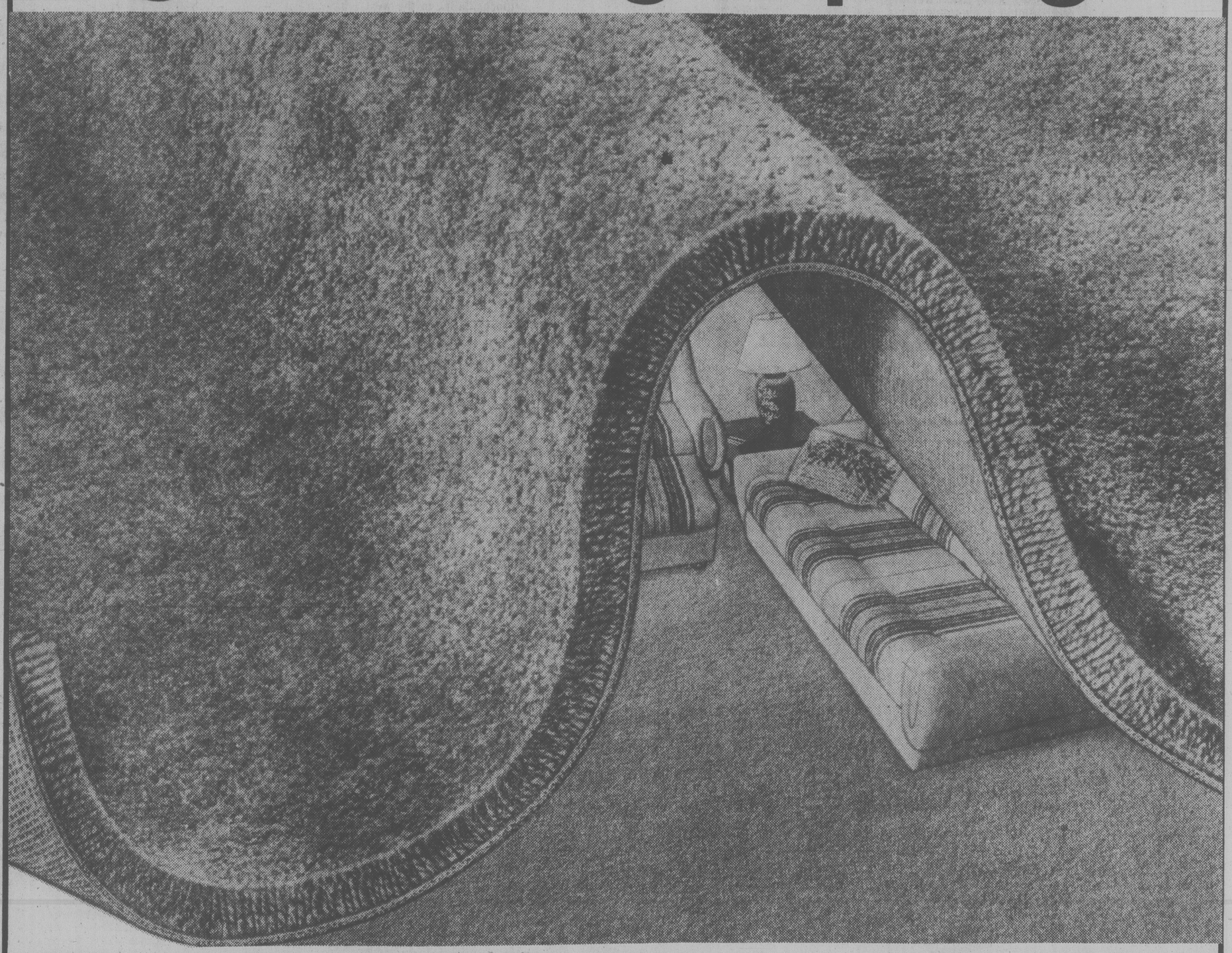

Save $4 sq. yd.
Nylon Saxony plush in 12 solid colours
14.99 sq. yd.
Reg. $18.99
'Gauguin' Popular Saxony plush adds a luxurious look to any room at a practical price. Long wearing 100% Du Pont nylon pile is easy-care. Available in 12 exciting colours that make decorating a breeze. Approx. 12' wide. 37R 013 830 C
Du Pont Carpet Nylon

Save $4 sq. yd.
Multicolor cut-and-loop nylon carpet
$19 sq. yd.
Reg. $23
'Cumbria' A terrific look in carpeting — tracery cut and loop in 9 easy to coordinate color combinations. Long wearing Antron® nylon pile has a built-in anti soil and anti static feature. Approx. 12' wide. 37R 012 560 C
Antron

Save $3 sq. yd.
Luxurious cut-and-loop style with a sculptured pattern.
15.99 sq. yd.
Reg. $18.99
'Desert Moon' 100% DuPont Nylon surface pile has been plied and heat set by the latest method which results in better texture retention. 11 popular colours make decorating easy. Approx. 12' wide. 37R 012 500 C
Du Pont Carpet Nylon

Sears: Floor Coverings (37) Phone Enquiries: 595-9111
Advertised prices in effect now through 5:30 p.m. Sat., November 3, while quantities last.
Simpsons-Sears Ltd.
'Reg.' and 'Was' refer to Simpsons-Sears Ltd. prices

lifestyles

people

Normie Kwong, one of the country's all-time great football players, was appointed chairman of the Canadian Consultative Council on Multiculturalism by former team-mate **Steve Paproski**, minister of state for multiculturalism. The 100-member council advises the federal government on the development of multiculturalism. Kwong, who played on the Edmonton Eskimos with Paproski, is also a former B.C. Lion.

In a short ceremony attended by daughters **Jacqueline Kennedy Onassis** and **Lee Radziwill**, **Janet Lee Auchincloss** married retired New York banker **Bingham Morris**, 73, who she has known since childhood. **Caroline** and **John Kennedy Jr.**, were among the two dozen relatives at the noon wedding.

Miss Lillian

Lillian Carter helped the Los Angeles gay community raise $120,000 at a Beverly Hills Wiltshire Hotel dinner but she indicated she may not have known whom she was helping. She arrived for a $150-a-plate dinner to raise money for the Gay Community Services Centre. When asked whether she was embarrassed by being involved in a fund-raising event for the gay community. she said, "No, not at all. Is *that* what it is?"

The exiled shah of Iran spent his 60th birthday in a hospital bed recovering from a gall bladder operation and suffering from cancer with a 50-50 chance of survival. A spokesman for New York Hospital-Cornell Medical Centre said the hospital planned to send a cake up to **Shah Mohammed Reza Pahlavi**'s room,but wasn't sure whether he would be able to eat a piece. "But don't you think it would be a nice gesture?" asked the spokesman. "We kicked it around at an administrative staff meeting and we thought it would be nice."

Judge **Bernard Wolfe** says it's unfair to make kids of divorced parents do all the traveling. Consequently the Chicago judge ordered a mother to move out of her house for two months each summer so her former husband can move in with the children.

Princess Anne will visit Kingston, Toronto, Owen Sound and Ottawa during a six-day visit to Ontario in November. Her first public function on Nov. 13, the day after she arrives in Canada, will be to inspect a guard of honor from the 1st Canadian Signal Regiment at Kingston.

abby

Dear Readers:

With Halloween the day after tomorrow, may I point out that this happy event sometimes ends in disaster for some. According to the National Safety Council, 135 Halloween fatalities occurred last year in the U.S. Some where children who died in Halloween-related traffic accidents. Some were youngsters who were fatally burned due to flammable costumes.

The American Optometric Association, whose 22,000 members are concerned with the need for seeing and being seen, offer the following safety tips:

— Buy *flameproof* costumes only. Or if costumes are made at home, treat the fabric with flame-resistant solution.

— Because masks, floppy hats, wigs and veils often interfere with a child's vision, use *makeup* instead.

— Accessories such as swords, broomsticks, hatchets, wands, etc., should be made of *cardboard* rather than plastic, metal or wood. Sharp items are dangerous.

— Provide youngsters with flashlights to prevent falls on sidewalks or porch steps. (Positively *no* lighted candles should be carried!)

— Decorate your child's costume and trickster bag with reflective tape to make them highly visible to motorists.

— Remind children that they should *never* enter the home of a stranger or accept rides.

— Adults can help by keeping their yards well-lighted. Parents should check all 'treats' before allowing children to eat them.

Dear Abby:

A woman physician, married for nine years to a career officer in a foreign military service, says their marriage was never consummated. She signed herself *Doing Fine Without*.

I am reminded of a quotation from Voltaire, who said (re sex):)'The only aberration is abstinence.'

Respectfully,

Joel Friedman

Dear Joel:

One could say, 'Abstinence makes the heart grow fonder.'

Dear Abby:

My fiance and I went to see a counsellor because we can't seem to agree on many things. The invitations are out, yet I still have many doubts about going through. The counsellor says to either postpone the wedding or forget it. What does one do (and how) at this stage?

It can only get worse.

Chicken

Dear Chicken:

Cancel the wedding either by telephone or telegram immediately. It will be somewhat sticky, but far better than being stuck in a bad marriage.

arthur mayse

Here at home the horizons are much closer

Moving footloose and free through the West, one can become disoriented. Try as I might, I couldn't remember where we saw the buffalo. So I asked my wife, who came up with a prompt answer.

"Waterton Lakes national park," she said. "Don't you remember? They were all just inside that big enclosure."

Since the buffalo paddock is nothing less than vast, embracing a lake and a mountain or two as well as a tremendous sweep of Alberta plain, that last was a stroke of luck. It meant we could sit safe in our car and watch the mighty beasts while they grazed.

That, at least, is what I thought until Win left the sheltering car with her camera, teetered over the Texas gate, which is no gate at all but a hoof-discouraging set of parallel steel rods at ground level, and headed for the buffalo.

A massive brown bull scratched his shoulder against a fence post. Win, brave as a lion, raised her camera dn took his picture. The bull snorted, swung his head and rolled a mean eye. Win's courage evaporated. She fled back to the car.

By this time, the Great Plains had become our familiar habitat. We had jogged our way south through a succession of sun-baked, blue-sky days until wooded ridges rolled up ahead of us, and water gleamed blue in the distance.

We had come to Elkwater Lake, at the feet of Alberta's lovely Cypress Hills. Beyond this provincial park was an area we had been urged not to miss.

"Between Cypress Hills and Wild Horse on the Alberta-Montana border," Steve told us, "you'll find the last open rangeland in North America. Don't miss it."

We had no intention of missing it, although once committed to that stretch, we entertained second thoughts. It was simply too big ... too silent ... too utterly lonely.

Here was the free prairie as it sprawled before the white man tamed it. There were no fences and no fields, just the dun-colored flatlands stretching in all directions to merge with the arching sky. Buffalo grass clothed the land. Close to the highway that bored narrow and straight between horizons, we saw a little band of antelope. They watched us, poised and danity with high heads and sleek, golden-tawny coats. Then they spooked and wheeled away with a flash of white rump-patches.

Also, we saw horses on the skyline, but could only guess whether they were wild.

But except for the highway, which must surely be one of North America's loneliest, we saw no sign of human occupation.

At last the featureless landscape was interrupted. Buildings lifted from the flat ahead. We pulled into the custom port of Wild Horse.

The Canadian customs man smiled and waved us on through. He called to his American opposite number across the border, "A couple for you!"

With this casual send-off, we crossed into the State of Montana, trading the emptiness of unfenced plains for fences and fields, ranchhouses and the occasional little town.

We ducked back into Canada near Waterton Lakes, and after hobnobbing with these obliging buffalo, threaded Crowsnest Pass into British Columbia.

Even though the sales tax which opulent Alberta omits was waiting for us in b.c., and though our evening bottle of wine cost us considerably more, it was good to be back in our home province.

We'd had enough of the plains: we were conditioned to a different kind of country, where the only long view is a sea view and the distances are shorter between land horizons.

In the orchard city of Creston, we added a 40-pound box of rosyred MacIntoshes to our disorderly load. Then we lit out for the Coast, by way of a Hope-Princeton Highway alongside which the scarlet vine maple of autumn flamed against a background of dark Pacific-slope evergreen.

A good trip, but one that still left most of Canada unvisited. Maybe next year we'll remedy that ... start at Mile 0 of the Trans-Canada and roll right across the broad, varied, wonderful land.

It's something to dream of when we're housebound on chilly winter evenings!

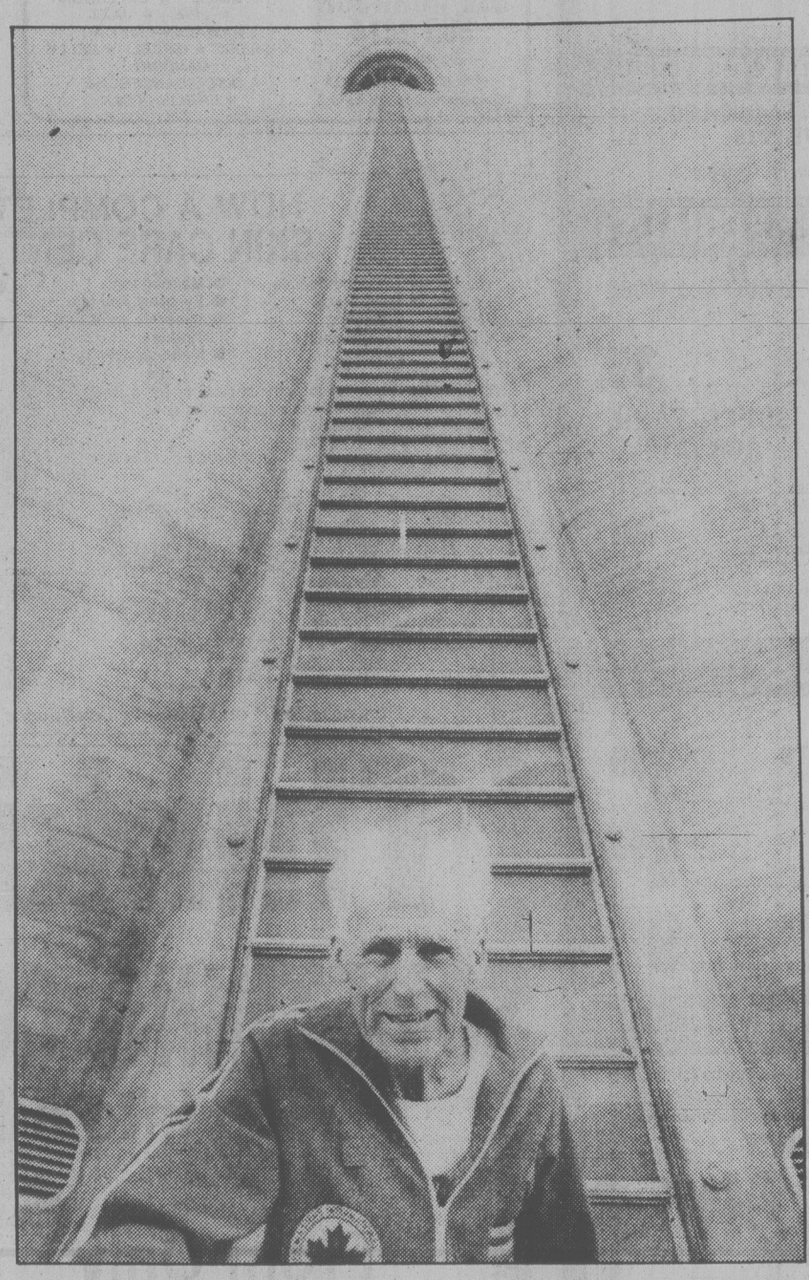

MARK BRENNAN, 75, stands at foot of CN Tower Saturday following his climb to the top. Brennan, along with 1,125 participants, paid $3 to climb the 1,760 stairs of the Toronto landmark in a United Way sponsored event. Brennan, who jogs three miles a day, made it to the top in 25 minutes, and was surprised how easy it was to make the dash to the top.

Myths plague elderly image

DAVID ZINMAN
Newsday

Science writers at a recent press briefing on aging heard a speaker tell a story about a couple well into their 80s who visited a sex therapist.

The therapist suggested they might be at the wrong place. His job was to help people with sexual problems.

"That's why we're here," the husband said emphatically.

"When," asked the therapist, "was the first time you had such a problem?"

"Why, last night," the wife replied matter of factly. "And then again this morning."

The story touched off laughter at the Columbia University conference on "Aging: Research and Perspectives." But it was also told in a semi-serious vein, because the tale neatly summed up a growing effort on the part of gerontologists (specialists in aging problems) to break what they regard as a plethora of false images about the elderly.

"We have to shatter the myths and stereotypes that put older people on the shelf and treat them as older infants," said Dr. Robert N. Butler, director of the National Institute on Aging. The institute, in Bethesda, Md., is the federal agency that funds research in this field. Unless public attitudes change, Butler feels, the elderly will continue to have a difficult time finding their rightful place in society.

The problem is compounded by the emergence of the elderly as a rapidly growing segment of our country. In the next 40 years, the median age will jump from 27 to 37. There are now 24 million over age 65 — about 10 percent of our nation. By the year 2020, there will be 45 million in that age group. By 2050, the number will swell to more than 55 million, representing one in six Americans.

The problem Butler and others are tussling with is that this enlarging chunk of our population is vastly misunderstood. Of course, there is more sickness and disability in an older population. But at the same time, "it (the over-65 age group) is overwhelmingly a healthy population," Butler said. "The retiree at age 65, if a man, has an average life expectancy of 14 years. If a woman, it's 18 years. You can do an awful lot in such a period of time."

Yet, myths about old age abound. The more persistent ones that gerontologist cite are that most older people:

— (Don't have sexual relations. But, in fact, many gerontologists believe the majority of the old are interested in sex. And they would welcome help with the physical, emotional and social problems that interfere with its enjoyment.

— (Are disabled and dependent. But in recent years, more than 80 percent of older persons have become self-sufficient and mobile and 14 percent are completely free of chronic conditions.

The last is the most pervasive myth, said Elaine M. Brody of the Philadelphia Geriatric Center. Many assume that during this century, family ties have become weakened and that adult children "dump" their parents in institutions.

— (End up in nursing homes. Of the nation's 24 million people over age 65, slightly more than 1 million — not quite 5 percent — are in institutions.

Surprisingly, for the most part, Brody said, the evidence is just the opposite. "Ties between generations continue to be strong and viable ... and the family, rather than professionals or community organizations, provide the vast majority of life-long health and social services," she said. "When families are unable to care for their elderly, a constellation of personal, social and economic factors is usually at work. In the main, institutionalization is the last resort after all possible alternatives have been explored."

Perhaps, the sexual myth is the oldest. Myra I. Lewis, a Washington social worker, says most people still think of sex in old age as "vaguely indecent." Yet, Lewis says medical studies show that many women experience little serious deterioration in sexual capacity due to age factors alone. Older men often notice more distinct changes in sexual functions. But these vary markedly from man to man.

your health

Alcohol can set back cold recovery

By DR. L.L. COLEMAN

My husband is not a heavy drinker. He takes one or two cocktails before dinner. When he gets sick with a cold or a grippe and is given an antibiotic for it, he insists on having his drinks anyway. I feel that the drinks are bad for him. It causes a lot of arguments.

Mrs. M.B.

Dear Mrs. B.:

Since your husband is a "social" drinker and gives no evidence of alcohol addiction, I can't understand why he can't forfeit his drink during periods of infection. In general, people have little interest in drinking during these times.

Most physicians feel that the patient is better off without alcohol during periods of infectious diseases. They have found that alcohol, even in small quantities, may cause swelling of the mucous membrane of the upper respiratory system. Nasal congestion and sinusitis may be aggravated, too. Patients with infections of the prostate have found that their symptoms are aggravated with even a minimum intake of alcohol.

And there is always the possibility of alcohol reacting with the drugs.

Dear Doctor:

From the day our doctor told us that my husband has a cancer, difficult problems have arisen with our two adolescent children. They are 17 and 15. I find that it's almost as difficult to handle their reaction as it is for me to adjust to my husband's illness. Is this a common reaction in households that are upset by such bad news?

Mrs. L.L.H.

Dear Mrs. H.:

It is a well-established fact that cancer, or any other severe illness, can undermine the psychological structure of the entire family. Adolescents, particularly, find it difficult to adjust to the restructuring of their roles in the family when it is afflicted with a calamity.

Young people who have gone on their merry way suddenly find that their life program is disrupted. They must undertake new obligations; they must suddenly take life more seriously; they may even feel guilty about enjoying themselves. These reactions may take a variety of forms. The children may become suddenly hostile and generally more difficult to cope with.

It is asking too much of you to handle your husband's illness and the changed emotional patterns of your children. A group discussion among you, your children and your doctor will give your children a better insight into what is expected of them now.

It is remarkable how well young people can grasp the immensity of a family problem and recognize the importance of their own contribution to its solution.

herman

"Just trim the sides and the back."

Fate looms large in Karen's career

elizabeth forbes

Fate has played a definite part in Karen Selk's dedication to the art of weaving and spinning.

It started at University of Wisconsin.

There she met a woman who had lived in South America and learned the art of spinning and weaving from the natives.

Karen became interested in her skill with design and in her theory that to learn anything of the art there must be active participation.

So, for the duration of her university career she did some spinning and weaving with that woman.

Later came marriage to Jim Selk, also of the University of Wisconsin, followed by a decision to move to the Pacific Coast and, as it turned out, to Victoria.

As they travelled west through tree and bush country, Karen's thoughts turned to a primitive method of weaving with a back strap loom that she had learned from the South American woman.

At various campsites where they stopped she spent her time looking for the right kind of sticks and then, with some wool she happened to have with her, in practising that method.

"I'd attach one stick to a tree or something solid and stationary, and the other to either my belt or pant buckle," she recalls.

"That way, believe it or not, you can weave perfectly."

About a year after they settled in Victoria Karen took a night school course in spinning and weaving at Camosun College.

She also acquired a four-harness frame loom that sat on a table and with it she made pillow covers, scarves, small tapestries and bags and gave them to family and friends.

Then, in the spring of 1975, something happened that, as she puts it, saw her really hooked (no pun intended).

She signed for a two-week workshop at Cherryville, 30 miles east of Vernon, an annual event run by Swedish people and with the looms set up in a large barn.

"It was a wonderful learning experience," she says. "I will never forget it."

Karen came back to Victoria with a dream of going into spinning and weaving as a full-time effort.

Her husband backed her in the idea and urged that she give it a try.

That was all she needed.

By the end of the year she had given up work as head of the environment centre at Camosun College, a room in the Selk home had been cleared for teaching, and she was on her way.

Now, four years later, you'll find her dividing most of her time between a little specialty shop named Fan Tan in the Chinese alley of the same name, where she has classes, and at the House of Niven, upstairs in the Central Building, where she also teaches.

Her classes number anywhere from four to eight people, and that's the way she likes it.

"With that number you can give everyone a bit of extra attention; there's opportunity for questions, especially from those who would be a bit shy in a larger group, and there is time for detailed answers."

Another of Karen Selk's interests is in the Victoria Handweavers and Spinners Guild, where she is one of some 230 members, a good percentage of whom are young people; and where she will be teaching a class in January.

Right now, however, it is the Guild's annual exhibition and sale of work, next weekend, that is holding her attention.

She has turned out, on her own loom, towels, blankets, items of clothing, cushions and many other things for this event.

These will not be grouped as a personal contribution, she reminds you, but will appear with the over-all work of every member of the guild who enters the exhibition and sale.

Looking ahead, Karen's dreams take on an even rosier hue.

She envisions the Selks owning a small farm some day and, if that happens, she dreams of a weaving and spinning school on the property, something like the one at Cherryville.

"It would likely be somewhere on Vancouver Island," she tells you, "because my husband loves the sea and he would not be happy if he was too far away from it."

Postscript — The Victoria Handweavers and Spinners Guild's annual exhibition and sale of work will be held on the weekend in St. Luke's Church Hall, 3811 Synod Road.

It will be open Thursday evening during a viewing party for members only, arranged from 7:30 to 9:30 p.m.

The public and fellow spinners are invited to attend on Friday from 10 a.m. to 9 p.m., and Saturday, from 10 a.m. to 4 p.m. Admission, with door prizes, is free.

—Bill Halkett photo

Karen Selk likes to spin outdoors

air step shoes

For Your Walking Pleasure

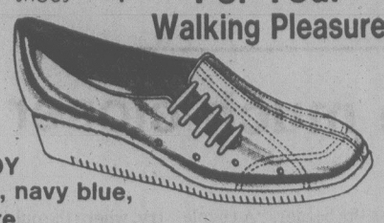

JODY
Tan, navy blue, white

3A	2A	B	C	D
8-10½	7-11	5-10½	6½-9	6-9½

Price: $35.00

Lewis SHOES 383-7815
742 YATES STREET
"In the 700 block Yates"

CHARGEX VISA master charge 10-29

DR. T. W. CHRISTENSEN
is pleased to announce the opening of his office in
FAMILY PRACTICE
located at 2140 Keating X Roads
(Seaboard Plaza)
HOURS 9-5 TELEPHONE 652-4457

THE DANCE VILLAGE
576 JOHNSON
385-2414
—Limited class size
—Top quality instructors
(Operated by Jems Agency Inc.)

FOR FUN & FITNESS
New Courses Start
NOV. 5
★ DISCO ★ BALLROOM ★ JIVE ★ JAZZ
★ HAWAIIAN-TAHITIAN
★ GREEK ★ ISRAELI ★ BELLY DANCING
★ DISCO-DANCERCISE
★ ENGLISH FOLK

THE CLOTH CASTLE

WHERE THE HOMEMAKER IS QUEEN!
THREE LOCATIONS TO SERVE YOU!

LANGFORD	BRENTWOOD	ROYAL OAK CENTRE
778 GOLDSTREAM AVE. 478-2112	7120 W. SAANICH RD. 652-4121	4552A W. SAANICH RD. 479-2915

STORE HOURS: Mon. thru Sat. 9:30 a.m.-5:30 p.m., Langford and Royal Oak, Fri. 'til 9 p.m.

LINEN DEPT. SPECIALS

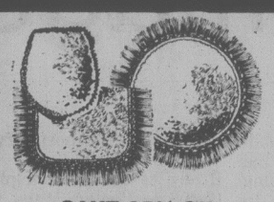

SAVE 25% ON BATH MATS and SETS
Latest colours, 100% washable nylon. By Jenny Jones.

	Reg.	SALE
Reg. Lid	7.98	5.98
Jumbo Lid	9.98	7.49
21x36 Bath Mat	14.98	10.99
24x25 Contour Mat	14.98	10.99

Tank sets and other sized mats at the same savings.

PILLOW SPECIAL
Polyester fibrefill. 4 sizes: youth, regular, queen and king. Buy any pillow at the regular price, and buy a matching pillow at HALF PRICE.
No Refunds on Sale Items.

YARN DEPT. SPECIALS

WHITE BUFFALO WOOL
8 oz., 20 colours, for Indian sweaters. Reg. 5.49
SALE PRICE ..... 3.88 each

SUPER YARN ACRYLIC
200 g (7 oz.), machine washable, 25 colours, knitting worsted weight.
SALE PRICE ..... 2.49 ball

No Returns or Exchanges of Sale Yarns.

FABRIC DEPT. SPECIALS

ONE METRE — APPROXIMATELY 1 1/10 yds.

90 cm FLANNELETTE Plain and prints. metre	1.49	115 cm CHALLIS PRINTS Reg. 5.99 to 8.99 metre. metre	3.99
115 cm T-SHIRTING Prints, stripes, plains. metre	2.99	150 cm GABARDINE Excellent selection. metre	5.99
115 cm HAWAIIAN PRINTS By Hawaiian Textiles. metre	3.99	150 cm LUXURY VELOUR New colours. SALE PRICE 8.98 yd. or ..... metre	9.88

SPECIALS ON BROTHER SEWING MACHINES

AN OUTSTANDING VALUE!
SAVE $150 on the AUTOMATIC brother XL703 OPEN ARM
This lightweight, high quality machine has a total of 23 built-in stitches, including zig zag, blind hem, utility, stretch, decorative and buttonhole. This top-of-the-line machine was made to sell at 549.95. This is last year's top model and is on sale at .....

25 Year Warranty — See us for details!

ONLY 399.95
Machine only. Case or table extra.

SAVE $130 on the brother 4001 ELECTRONIC OPEN ARM
Note the low price of this electronic with built-in automatic stitches including stretch, blind hem, overlock, basting, chain and buttonhole. 3 speed motor. Many advanced features.
Manufacturer's Sugg. List 729.95
SALE PRICE 599.95
Machine and Case

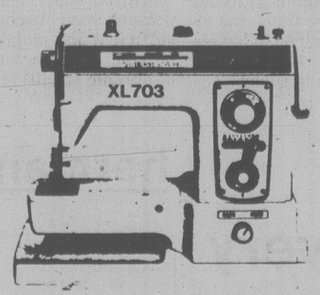

SAVE $70 on a brother VX560 OPEN ARM
Lightweight zig zag with built-in buttonhole, blind hem, three stretch stitches and two decorative stitches.
Manufacturer's List 369.95
SALE PRICE 299.95
Case of Table Extra

SAVE $30 on a brother 661 HEAVY DUTY ZIG ZAG
Sews on buttons and makes all sizes of buttonholes.
Manufacturer's List 169.95. Case $25
SALE PRICE 139.95
Machine Only

SUPER HOT SPECIALS

SEWING MACHINE OVERHAUL AND TUNE-UP 19.95
Parts, if any, are extra. Done in about one week. All work guaranteed .....
FLOOR MODEL HEAVY DUTY ZIG ZAG SEWING MACHINE Machine 119.00 Case 25.00
FLOOR MODEL CONSOLE TABLES 59.00
For flat bed sewing machine. Scratch and chip ..... SPECIAL

PRICES IN EFFECT FROM 9:30 a.m., MON., Oct. 29 to 5:30 p.m., SAT., NOV. 3

10-28

NOW A COMPLETE SKIN CARE CENTRE

- Relaxing Facials
- Deep Pore Cleansing
- Light Facial Peelings
- Magnederm
- Eyebrow Arching
- Eyebrow and Lash Tinting
- Make-up Artistry
- Manicures and Pedicures
- Depilation (Waxing)

For the treatment of your choice, or for a free consultation, make your appointment now.
OLGA WRIGHT
Licensed Esthetician
Relax under the courteous, careful attention of esthetician Olga Wright

MARGO BEAUTY STUDIO
SHELBOURNE PLAZA
477-1815

OLGA WRIGHT
Licensed Esthetician

"A Business Built on Customer Confidence and Goodwill" 11-4

Thinking of SOMETHING COMFORTABLE?
Slip Into a Down Quilt
From Only $99.00

- 100% downproof cotton cover
- Channel construction
- Guaranteed materials and construction

TWIN $99.00 DOUBLE $149.00 QUEEN $169.00

nature down naturez covering

MADE EXCLUSIVELY FOR ACCENT SHOPPES
- 100% cotton (English cambric) cover
- Canadian white duck down
- Channel construction
- 10-yr. replacement guarantee

55% DOWN/45% FEATHER

DOWN	SALE	FEATHER	SALE
TWIN, Reg. $139.00	$124.99	Reg. $114.00	$99.99
DOUBLE, Reg. $199.00	$179.99	Reg. $165.00	$149.99
QUEEN, Reg. $219.00	$199.99	Reg. $179.00	$159.99
KING, Reg. $259.00	$234.99	Reg. $209.00	$189.99

COZY CUDDLER and THE WARM-UP BODY COMFORTERS
Sit in it, sleep in it, walk in it. Opens up to a bed comforter. 2-way zipper for comfort control. Kodofill polyester fill.
$29.99 ea.

Accent Shoppes
FASHIONS FOR • BED • BATH • KITCHEN
VICTORIA
3960 Quadra St.
479-2812
VISA

10-28

This tree greets folks at Christmas

Here's a pretty way to welcome yuletide guests at your door this season. This patchwork Christmas tree wall hanging pattern comes in two sizes, one for a hanging approximately 50 inches (125 cm) long — it can be placed on the front door, inside hallway or dining room wall — and one to make smaller tree motifs for apron pockets, place mats or small decorator items.

It was designed by Barbara Kelcey, and is decorated with white buttons with large holes which we had specially made for us in Japan. The buttons are just the right size for stringing with yarn in Christmas colors, to be tied in pretty bows at the ends of the "branches."

As you can see, each portion of the tree is a different calico print; some are red and white, others green, red and white, some stripes, some floral.

If you've been doing some Christmas sewing, you may have enough scraps around to whip this up at no extra cost. If not, you will only have to purchase approximately half a yard (50 cm) of the different Christmas prints.

I can also see other fabrics being used effectively — pretty red, white and green taffeta, sparkly fabrics, velveteens in rich reds and greens, etc. (In fact, one of the richest, most striking wall hangings I've ever seen was done in solid shades of corduroy!)

Perhaps you could turn this into a family tree hanging for the holidays. Make little cards with the name of each member of your own and your visitors' families to hang on the tree.

You can use the tree, bulletin-board style, for attaching simple sayings or messages, with each person having his or her own segment. There are places for 11 names — if you have a larger group expected, you might have to make two! Perhaps you could also use the tree as part of a secret treasure hunt.

Decorating the tree can be a child's delight; the children will find it much more meaningful if they help. Have them make their own individual ornaments which can be attached with pins, or sewn on. They can collect tiny pine cones to be used au naturel or painted gold or silver. Try jingle bells in these colors, as well as the multi-colored variety.

With the abundance of Christmas tree decorating ideas around, you'll have no trouble making your hanging truly unique. It can be kept as is for the next year, or stripped and started afresh.

For place mats, just place the tree motif to the left — make napkins to mix and match in the same fabrics. How about making a Bottle Bag, a simple gift to make gift bottle cover which will delight the recipient. These would also make great bazaar items as they are simple to make and would sell well.

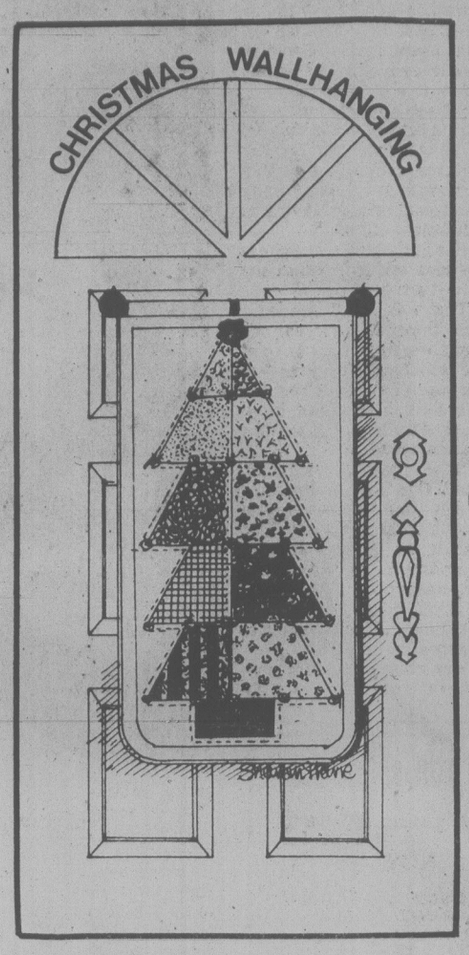

With this simple, straight piecing, wall hanging pattern, you can make a variety of pretty Christmas decorator items and have fun in the process!

Patterns Available:

No. BK-1015; PATCHWORK CHRISTMAS TREE WALL HANGING, designed by Barbara Kelcey. Contains complete instructions, actual-size pattern pieces, yardage requirements, etc. for two sizes: wall-hanging and miniature version as described. $2.20.

BUTTON PACK — Special craft size (large holes) white buttons suitable for threading yarn as described. Use for many craft projects, tufting quilts, etc. Pak of 3 dozen — $1.20.

HOW TO ORDER: Send your name, address and postal code, along with a check or money order to: Hearthside Patterns, c/o *Victoria Times*, P.O. Box 9120, Station E, Edmonton, Alta. T5P 4K2.

kathy faryon's
patchwork & quilting

MacLAREN HEARING AIDS
Custom "IN THE EAR" AIDS
24-Hr. "Custom made earmold" service
Also all other models
"HEARING TESTED" by
JAMES A. DUNN C. LOUISE PARTON
Government Licensed Hearing Aid Dealer and Consultant
740 YATES ST. TRIAL PERIOD 382-4524
2-26

Mel's BARGAINS
USED FURNITURE and APPLIANCES
3460 QUADRA

NEED NEW DRAPES?
SAVE UP TO 20% ON MADE TO MEASURE DRAPES
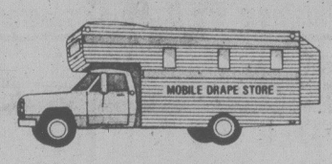

Call This
Mobile Drape Store—To Your Door
Phone: 386-1259
We measure, make and install. Full range of drapery fabrics to choose from.
Matching Bedspread-Drape Ensembles.
Kirsch Rods supplied and installed.
Complete Homes a specialty.
Exact prices—Not just an estimate.
For Prompt, Honest and Personal Service
Phone us day or evening.
Weekday or Weekend.
(Model) MOBILE DRAPE STORE Ltd. — 386-1259
3450 QUADRA ST.
Open Monday to Saturday 9:00 to 5:00

IT'S OUR ANNUAL
PRE-INVENTORY CLEARANCE
SHOE SALE
FINAL THREE (3) DAYS
(SALE ENDS WED., OCT. 31)
WE WOULD RATHER SELL IT THAN "COUNT" IT ...
So we are Offering
A TREMENDOUS RANGE OF SAVINGS
on Selected Lines of the Following Well Known Brands
AIRSTEP, HUSH PUPPIES, WHITE CROSS, SANTANA, EURO-MOC, LEVI'S for FEET, GERONIMO
CELEBRITY, SELBY, HANG TEN, CLARK CASUALS, GACE, TREK, CLARK STAR WARS
CLARKS of England, MARTINELLI, ROSITA, FLORSHEIM, NORTH STAR Tru-Moc, LADIES' DRESS BOOTS
NORTH STAR, PEDWIN, ALFREDO, DACK'S, JARMAN, SAVAGE
MEN — LADIES — CHILDREN
SAVE UP TO 40%
VILLAGE SHOES
2238 OAK BAY AVE.—598-3031
OPEN 9:30 to 6 MON. to SAT.
(CLOSED THURSDAY THIS WEEK FOR STOCK COUNT)
* Also the entire selection of Men's, Ladies' and Children's Shoes is on Sale at
VILLAGE SHOES II
IN THE NEW CEDAR HILL MALL
(Behind Shelbourne McDonald's)
TUES. to SAT. 9:30 to 6:00
477-3722
(CLOSED THURSDAY THIS WEEK FOR STOCK COUNT)

ROSE'S LTD. JEWELERS
serving Victorians since 1912
Still owner-operated by the Rose Family
67th Anniversary Sale
DOOR PRIZES
★ $600.00 Columbia Diamond Ring
★ Bulova Accutron Quartz Watch
No purchase necessary, just come in and sign your name.
Rose's 67th Anniversary Special
SAVE 25% on a complete selection of SEIKO WATCHES
Quartz — analogue or Digital. Mechanical sport and dress models.
Use our no interest Layaway Plan

Sterling Silver Charms, Charm Bracelets and Men's Identification Bracelets 25% OFF
Sterling Silver and gold filled NECK CHAINS 16 inches to 24 inches 20% OFF
Silver Plated WINE GOBLETS
Special Only $11.95 ea.
Pair on a tray $37.50

Feature Value
Large Silver Plated
TEA & COFFEE SERVICE
On large footed tray.
Reg. 399.50.
Anniversary Special $319.95

Silver Plated
CHRISTMAS BELL TREE ORNAMENTS
A lasting gift — easy to mail, may be personalized with engraving.
ONLY $8.95 ea.
Oneida Stainless TEASPOONS
Homestead Pattern
½ Price $1.12 ea.
Silver Plated & Stainless Steel BABY & CHILD'S FLATWARE
Knives, Forks, Spoons 25% OFF
HAND CUT LEAD CRYSTAL VASES Assorted Styles $15.95 ea.
5" ROUND ASHTRAYS $13.50 ea. Special 6" BUD VASES $11.95 ea.
Men's Fixoflex WATCH BRACELETS 25% OFF
Just in time for Fall and Christmas entertaining
HANDCUT PINWHEEL STEMWARE
Liqueur, Cocktail, Footed Juice, Sherry, Tumbler — Old Fashioned, Wine, Brandy, Plate

Set of 6 in factory pack Special $17.99
Goblet, Champagne — Sherbet, Pilsner
Set of 6 in factory pack Special $22.25
MANY OTHER SPECIALS THROUGHOUT THE STORE
USE OUR NO INTEREST LAYAWAY PLAN
A SMALL DEPOSIT HOLDS YOUR CHOICE
Choose Now for Christmas While Selection Is At Its Best
LAYAWAY TERMS VISA MASTERCHARGE
STORE HOURS 9-5:30 MON.-SAT.
CIVIC PARKING TICKETS VALIDATED
ROSE'S LTD. JEWELERS
1317 DOUGLAS Downtown
386-3371
10-28

Fidelity United Carpet Grand Opening
"EVEN OUR PRICES ARE BEAUTIFUL"
FINAL WEEK OF OUR SALE — DON'T MISS THESE NEW SUPER GRAND OPENING BARGAINS.
HARDING CANADA'S PREMIER CARPET MANUFACTURER
VARIOUS COLOURS, SIZES, LIMITED YARDAGE STOCK MERCHANDISE ONLY
● ALADDIN ● EN VOGUE ● ELATION ● DAY DREAM
● FINESSE ● MOON SHADOWS ● INVITATION
● INGLEWOOD ● DREAM WEAVER ● HIGH SOCIETY
SAVE 40%
SALE ENDS FRIDAY, NOVEMBER 2nd at 4:00 P.M.
MANY OTHERS — TOO NUMEROUS TO MENTION.
ALL IN STOCK IN OUR WAREHOUSE STORE.
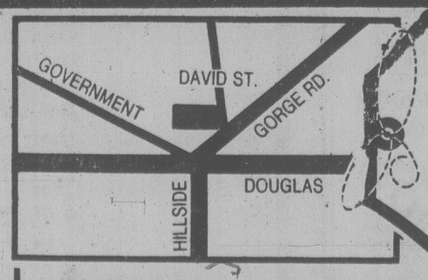

Sale at our NEW LOCATION at the corner of Gorge Rd. & David St. 386-6314
PEERLESS CARPETS Special run, nylon sculptured Saxony, pre-padded, slightly irregular, 1 colour only. Regular $16.95 SALE $8.95 YD.
DISCONTINUED CARPET SAMPLES, FROM 19¢ EACH
VINYL FLOORING
● SOLARIAN ● SUNDIAL ● CANDIDE ● CO AIRE ● MASTER FLOOR
DISCONTINUED PATTERNS ⅓ OFF
SHORT END ROLLS ½ OFF
FIDELITY UNITED IS A TOTAL FLOORING STORE. WE ALSO SELL ALL MAKES OF VINYL FLOORINGS AND BRUCE HARDWOOD FLOORING. FIDELITY UNITED IS NOT OPEN SATURDAYS. MONDAY THROUGH FRIDAY ONLY.
OPEN MONDAY to THURSDAY 9:00 to 6:00, FRIDAY 9:00 to 4:00
10-28

leslie holbrook
the fourth quarter

Is nation on verge of geriatric crisis?

Is Canada's aging population likely to produce a crisis by this century's end?

Dr. Cope W. Schwenger Faculty of Medicine, University of Toronto, posed that question at an international seminar on successful aging.

"Let's look at some of the pros and cons," he told me. "Firstly, on the plus side, remember that the vast majority of Canadians 65 and over are living at home (less than 10 per cent in institutions), are in reasonably good health (only 15 per cent disabled) and are enjoying their retirement.

"Secondly, with just over 8 per cent of our population over 65 (compared to 10 per cent in the U.S. and 14 per cent in the U.K.) we are relatively new at the elderly game and, in the early future, won't be having those high proportions faced by some countries.

"Thirdly, the Canadian dependency ratio (those not working compared with those working) will more than likely improve at least until the end of the century because of the continuing reduction in the number of children.

"Fourthly, the elderly are becoming progressively better off, better educated, more sophisticated and healthier — especially the young-old (65 to 74).

"However, there are at least four minus factors to consider in determining our ability to deal with the elderly.

First, there is good evidence that the old-old (75 and over) and particularly the very-old (85 and over) are increasing at an even faster rate than the young-old.

"Secondly, although other countries have been able to get by with very high proportions of the aged there is no reason to conclude that we shall be able, therefore, to do so in the future without special efforts. This may prove specially difficult if, as has been predicted, the total economic pie stays the same or is smaller.

"Thirdly, it is not at all certain that future parents will be willing to accept a reduction in services (health, education, etc.) for their fewer children — or that one young child (usually healthy) is necessarily equivalent in cost to one elderly adult (more often ill).

"Finally, the smaller families being produced by post-war baby boom adults bode ill for the future care of this generation when it moves into old age shortly after the turn of the century. Not only are the children of the future old-old fewer in number but the daughters will be more likely to be working outside the home and they also will be older and not as available or well equipped to bear the major share of personal care and housekeeping of elderly relatives."

Dr. Schwenger believes that we can cope successfully with these problems. I pursue the matter further with him in upcoming columns.

Send comments and questions (stamped, addressed envelope for reply) to *Victoria Times*, c/o Box 1506, Guelph, Ont. N1H 6N9.

WINTER WARMTH
Cosy Washable
LAMBSKIN SLIPPERS
This comfortable style pictured has a flat and soft sole. Wonderfully warm and machine washable. It comes in your choice of a variety of colors.
From 25.98
Also available Lambskin Slippers for both ladies and men in different styles.
Alcheringa
616 TROUNCE ALLEY
383-8224
Open 9-5:30 Mon.-Sat.

The FASHION Coat
by Pierre CARDIN
CARDINS FASHIONS
1841 OAK BAY at CHAMBERLAIN (TUES.-SAT.)

SAWYER'S STOREWIDE
EUREKA SALE

DEAN SAWYER
2-MOTOR EUREKA POWER-TEAM
With Roto-Matic Head

A MOTOR HERE
A MOTOR HERE
A complete cleaning system, with Edge Kleener. Cleans that last rough inch along the baseboard. Combines canister suction power with beating sweeping action of an upright.
SALE 188.00
EUREKA LIGHTWEIGHT
Adjustable Upright
Vacuum Cleaner
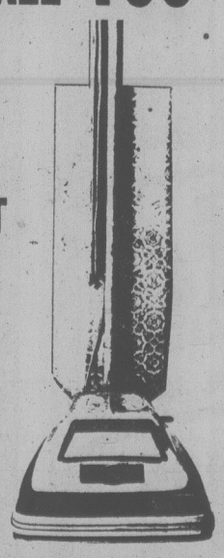
The "bright idea" in a 6-way adjustable cleaner. Exclusive 6-way DIAL-A-NAP® gives precise settings — lowest nap to deepest shag. TOP-FILLING disposable dust bag avoids clogging, needs fewer changes. DAYLIGHT HEADLIGHT finds dirt in darkest corners. POWER DRIVEN DISTURBULATOR® shakes and beats on a cushion of air for deep and thorough cleaning. DUAL-ACTION EDGE KLEENER® carries full suction right up to baseboards.
SALE 138.00
ALL FLOOR MODELS AND DEMONSTRATORS
SALE PRICED TO CLEAR
EUREKA BAGS
Styles "S", "F" and "G" and "H"
25% OFF
SAWYER SEWING CENTRES LTD.
"With Sawyer Sewing Centres You Can Make It"
PARKING AT OUR BACK DOOR
840 FORT ST. PH. 388-6228
10-29

P S
COATS OF IRISH TWEED
PURE NEW WOOL
The ultimate in practical good taste — guaranteeing comfort and satisfaction.
Easy to wear
Easy to pay for!
Sizes 10 to 20
Styled by
KASHMOOR of London
$225.00
(less 10% for senior citizens)
ATTENTION LADIES
Size 20, 22, 24
This coupon is worth
$50
on the purchase of any coat in these sizes only
Offer good 'til Nov. 3rd or while stock lasts.
Piccadilly Shoppe
1017 Government St.
10-28

Introducing the revolutionary skincare treatment from Paris that deep-cleanses in minutes. You'll be amazed at the velvet smooth sheen that can be seen and felt after just one Magnederm treatment. The contour Magnet is applied with a feather-soft movement, whisking away the special cream along with the impurities. Discover the Magnederm experience for yourself soon.
In Victoria, only at
The Margo Skin Care Centre
MARGO
BEAUTY STUDIO
Shelbourne Plaza
477-1815
"A Business Built On Customer Confidence and Goodwill"

LAMP SHADES
Repaired or Made To Order
THE VICTORIA LAMPSHADE SHOP
493-B Burnside Rd. E. 383-1544

Are you so wealthy you can afford not to SWITCH?
Most banks and trust companies don't pay interest on chequing accounts - Westcoast does. For members over 55, Prime 55 pays 9¼% interest and that interest is paid every month. Compare your chequing or chequing-savings interest rate to Prime 55. See how much more interest you have when its paid 12 times a year rather than twice. Get 9¼% interest plus all these other benefits:
- 9¼% interest paid 12 times a year
- Unlimited free chequing
- Personalized cheques at no charge
- Monthly statements
- Cancelled cheques returned
- ¼% extra on Savings Certificates
- Thomas Cook Travellers Cheques no commission charge
- Money orders no sales charge
- 50% reduction on safety deposit box rates
- Transfers between accounts no charge
- Banking at any Westcoast branch

Can you afford not to switch . . . find out at any Westcoast Savings branch. (For those under 55 ask about the Westcoasters' benefits including monthly interest).

WESTCOAST SAVINGS CREDIT UNION
More interest more often.

Downtown**	Colwood**	Sooke**	Hillside**
1111 Government	1913 Sooke	6689 Sooke	770 Hillside (at Blanshard)
388-7535	478-5534	642-5233	388-7545
Esquimalt	**James Bay**	**Oak Bay**	**Oak Bay Village****
1234 Esquimalt	239 Menzies	2067 Cadboro Bay	2255 Oak Bay Avenue
388-7171	386-6355	595-1432	595-4342

**Six days a week Others Tuesday thru Saturday

All Shares and Deposits are fully guaranteed by The Provincial Credit Union Share and Deposit Guarantee Fund.

Trudeau won't pick successor

OTTAWA (UPC) — Liberal leader Pierre Trudeau said Saturday the militant wing within the party will have to choose his successor because he has "never thought" of retirement from the party leadership.

The former prime minister said in interview with CTV's *Question Period* that he will not follow through with Liberal Party tradition by personally selecting or endorsing a leader when he eventually steps down as head of the party.

"In terms of successors, I never ... followed the precept that good administrators have that they should always prepare the succession," he said.

"I've never thought about my retirement so I've never really prepared for it and I assumed that within the party the process of militancy would bring forward people who would be prepared to carry on in the same directions."

Trudeau, who refused to answer questions about his future role in the Liberal Party — except to reiterate that he intended to lead the federal Liberals into the Quebec referendum next spring — said his party can once again become the government.

Trudeau said past Liberal leaders — such as MacKenzie King and Lester Pearson — won power after being repudiated at the polls. However, he agreed the party needed a time in opposition to "rediscover their strength, vigor and so on."

Saturday night, in Calgary, Trudeau told Albertans the election of nativeson Joe Clark as Prime Minister should end chronic complaints about the alienation of Western Canada from the rest of the country.

But he also warned that continued promotion of provincial interests at the expense of national goals will lead to the erosion of the federal system.

"My thesis is that this nation has been eroded, slowly at first, and I believe more rapidly in recent months," he told a Liberal party fundraising dinner.

Trudeau emphasised during the two-day visit his conviction that Clark's Conservative government has abdicated its responsibility to govern in the national interest, regardless of provincial concerns.

Judge absolves man for kicking boy

OTTAWA (CP) — A provincial court judge, recommending the occasional "swift kick in the pants" to discipline unruly children, gave a Toronto man an absolute discharge for kicking a 10-year-old boy in the stomach and punching him in the face.

"There is no question you are technically guilty of the offence," Judge J. M. Bordeleau told Henry Boucher, 29.

"The problem is you kicked him in the wrong place — you should have kicked him in the seat."

Boucher pleaded guilty to a charge of common assault after an incident in Ottawa earlier this year when Boucher interceded as the 10-year-old boy was beating up on the nine-year-old son of Boucher's friend.

The 10-year-old swore at Boucher, then ran, but Boucher caught up with him, pushed him to the ground, kicked him in the stomach and punched him in the face, court was told.

Clark policies disaster: NDP

CALGARY (CP) — The government of Joe Clark has pursued precisely the economic policies that Canadians rejected in the federal election just five months ago, NDP Leader Ed Broadbent said Saturday.

In a fiery speech to more than 300 delegates at the annual convention of the Alberta NDP, Broadbent blasted the federal government for what he called a lack of leadership, continuing unemployment, increasing inflation and a declining rate of growth.

Clark's decisions in the energy field have been disastrous, he said, pointing specifically to Clark's determination to sell parts of Petro-Canada, the state-owned oil company.

"I say let's keep Petro-Canada and sell Joe Clark."

Broadbent called Petro-Canada "the greatest Canadian success story in the whole economy in the last decade."

He said Clark has adopted "a rigid, doctrinaire form of laissez-faire free enterprise" laid down by former prime minister Pierre Trudeau in August, 1978, and rejected a "sensible, pragmatic view of a mixed economy."

Continuing high interest rates are hurting every consumer, farmer and small businessman in the country. Broadbent said Clark was saying this before the election, but has since raised interest rates four times.

"The prime minister either doesn't understand what's going on in the economy, or he has deceived the people of Canada both before the election and after the election."

He had promised jobs, tax cuts and controls on inflation, but had delivered on nothing.

Broadbent said Clark had decided to break up Petro-Canada at a time when the company was in a good position to help Canadians take control of their natural resources from foreign-owned oil companies.

The success of Petro-Canada is proof that public enterprise can work. The company must be retained to ensure some security of energy supply and continued exploration in frontier areas.

He said current tax laws allow oil companies reinvesting in Canadian resources to avoid taxation, increase profits and thus buy up more Canadian resources.

"We must be the first nation in the history of mankind that has financed its own takeover."

Petro-Canada also gives the country a window on the industry, he said, and provides competition for other oil companies.

CAPITAL

MONTH-END VALUES

SALE PRICES OCT. 29th 'TIL OCT. 31st

REGAL SPINNING RODS

By Daiwa — SAVE 25% on these deluxe tubular glass 2-piece spinning rods. Glass to glass ferrule, dynamic translucent charcoal blank.

#4715 — 8 foot model with medium stiff tip action
Regular 25.95 each ..... SALE 19.46

#4725 — 8 foot model for heavy duty and salt water spinning.
Regular 29.95 ..... SALE 22.46

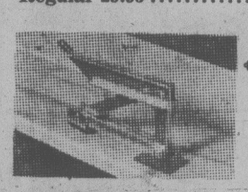

GRIPMATE

A handy Black & Decker WORKMATE attachment. Fits into holes in Workmate. Ideal for clamping parts for gluing, sanding, etc. Reg. 6.49 each.

SPECIAL 5.49

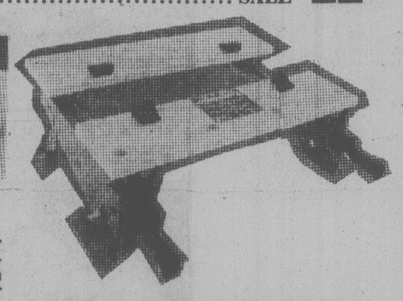

TABLE TOP WORKMATE

By Black & Decker. Ideal for hobbyists, apartment dwellers, etc. Work surface tilts from 0-90 degrees. Regular 34.99

SALE 28.88

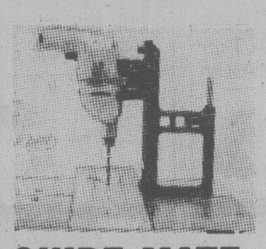

GUIDE MATE

By Black & Decker. A drill guide designed to be used with any drill and Black & Decker Workmate. May be used vertically or horizontally. Reg. 14.99

SALE 11.99
DRILL NOT INCLUDED

2-SPEED JIG SAW

Black & Decker 2-speed jigsaw. High speed for wood and compositions, low speed for metal or plastics. Double insulated. Regular 27.99 each

SALE 21.88

DEEP-PIE DISH

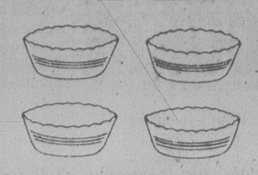

300 ml Pyrex deep pie dishes. 4 per package at a timely saving. Regular low price 3.44 pkg.
SALE 2.49

CAKE DISH

Pyrex 2 litre square cake dish for all those home-made baked goodies. Regular 4.69 each
SPECIAL 2.99

TEAPOT

Brown earthenware teapots for brewing that special cup of tea. 3 popular sizes.

1-2 cup	1.99
2-3 cup	2.99
4 cups	3.99

COPPER MIXING BOWLS

3 popular sized copper mixing bowls. Use as a kitchen aid or makes a lovely wall decoration. your choice of tapered or straight sides.

5½" DIAMETER Reg. 3.99 and 4.49 SALE	2.99
7" DIAMETER Reg. 5.99 and 6.99 SALE	3.99
8" DIAMETER Reg. 7.99 and 8.99 SALE	5.99

CORELLE MUGS SET OF 4

4 Pyrex® mugs per set. Patterns to match Corelle Livingware: Spring Blossom Green, Butterfly Gold, Olde Town Blue or Woodland. Our regular price 10.95 set
SPECIAL 7.99

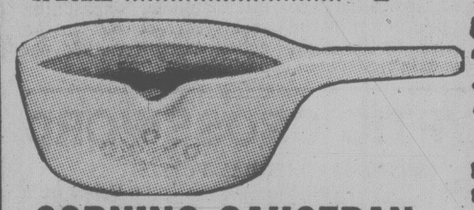

CORNING SAUCEPAN

650 ml Corningware lipped saucepan. Blue cornflower on white. Ideal for gravies, sauces, soups, etc. Regular low price 6.99 each
SPECIAL 5.88

DACRON II SLEEPING BAG

TRAPPER III deluxe ripstop nylon outer shell, nylon lining, full zipper. 3-lb. Dacron II fill — finished size approx. 34"x82" with stuff bag. A great bag for skiers or hunters, etc. Reg. 64.95 each

SAVE 10.07
SALE 54.88

BIG BLUE OVERALLS

Quality 14-oz. prewashed denim bib front overalls by BIG BLUE. They're styled for added comfort and feature the new 20" width straight leg styling. Sizes 26-36.

Reg. 29.95
SALE, pr. 21.95

FOOTWEAR MEN'S CASUAL SHOES

Clearance of men's casual shoes in regular or boot cut styling. Both have mid brown leather uppers, and padded toplines. Rugged composition rubber soles have 'tractor' treads for extra traction. Shoe style available in men's full and half sizes 7-10½. Boot style full and half. Sizes 7-11.

SHOE STYLE, Reg. 31.95
SALE, pr. 20.49

BOOT STYLE, Reg. 35.95
SALE, pr. 22.99

LANDLUBBER® DENIM SHIRTS

Always popular long sleeve western style shirts of pre-washed denim. Front has 2 chest pockets and copper snap closures. Sizes XS-L.

Reg. 21.95
SALE 17.95

NYLON JOGGERS

Lightweight nylon joggers with suede reinforcing at heels and toes. Cushioned insoles and arch supports are terry lined. Other features include flared heel, and composition rubber soles. Choose from BOB CAT or BASKETMASTER brands in blue/yellow or brown/yellow.

Boys' full sizes 3-6
Reg. 15.95
SALE, pr. 10.99

Men's full sizes 8-11
Reg. 16.95
SALE, pr. 11.99

JEANS

Straight leg style jeans with a clean front and 2 back patch pockets with brass studs. Seams have gold accent stitching. Sizes 26-34.

Reg. 23.95
SALE, pr. 18.95

LADIES' SWEATERS

Fashionable shawl collar sweaters accented with rib stitching on the body and sleeves. Made of washable 100% acrylic knit in a neutral tone with a salt and pepper fleck. Long sleeve styling in sizes S, M, L.
Reg. 24.95
SALE 18.95

FABRICS

DRAPERY CLEARANCE

A large assortment of drapery fabrics suitable for every room in your home. There's kitchen prints, sheers, acrylics and more including:

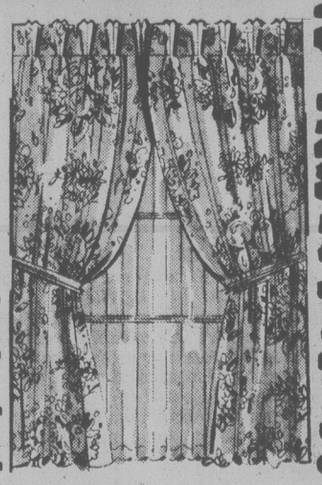

115 cm Striped Acrylic, Reg. 9.95 ..... SALE	6.95 m
115 cm Polished Cotton Florals, Reg. 8.95 ..... SALE	5.95 m
115 cm Printed Hopsack, selected patterns ..... SALE	1.99 m
115 cm Heathertone Acrylic, Reg. 8.95 ..... SALE	5.95 m
115 cm Acrylic and Rayon Fleck/Stripe, Reg. 9.95 ..... SALE	$5.95 m
115 cm Striped Semi-Sheer, Reg. 5.49 ..... SALE	2.49 m
115 cm Self Patterned Sheer, Reg. 2.99 ..... SALE	1.99 m

*Many one-of-a-kind non-advertised specials too!

DOBBY SHIRTINGS

Dress shirt dobbies and pinstripes in a comfortable poly/cotton blend. Mostly whites with patterns in beige, brown or grey, plus blues with entone stripes. 115 cm wide.

Reg. 5.49
SALE, metre 2.98

SHIRTING PLAIDS

Smart looking plaids in combinations of blue, green, rust or gold. each accented with gold lurex threads. This easy care blend of 65 poly/35 cotton is completely washable. 115 cm wide.

Reg. 4.95
SALE, metre 3.95

FLORAL CO-ORDINATES

This linen textured fabric is really a washable blend of polyester/cotton/wool. Choose from assorted floral designs on green, beige, rose or blue grounds, each with a co-ordinating solid. Great for suits, dresses, etc. 115 cm wide.
Reg. 7.29
SALE, metre 5.79

MASTER CHARGE or CHARGEX

ADDITIONAL PARKING IN OUR LOWER PARKING LOT

CAPITAL

1900 STORE STREET
385-9703
IRON & METALS LTD.

10-28

FAMILY CIRCLE

"Are witches, goblins and ghosts in the same family as elves, fairies and gremlins."

Contract Bridge : B. Jay Becker

North dealer.
Both sides vulnerable.

NORTH
♠K J 8 5
♡Q 4
◇K J 4 2
♣A Q 7

WEST
♠10 9 6 4 2
♡J 7
◇10 6 5 3
♣10 2

EAST
♠A 7 3
♡K 9 2
◇A Q 9 8 7
♣8 4

SOUTH
♠Q
♡A 10 8 6 5 3
◇—
♣K J 9 6 5 3

The bidding:

North	East	South	West
1NT	Pass	2◇	Pass
2♡	Pass	3♣	Pass
3NT	Pass	4♣	Pass
5♣	Pass	6♣	

Opening lead — five of diamonds.

This deal occurred in 1976 in a national team of four event. South was Billy Eisenberg of Los Angeles, well-known international star, and he got to six clubs on the sequence shown. Two diamonds was a transfer bid showing a heart suit and forcing North to bid two hearts. South's later bids were all natural, but his last bid, six clubs, was a calculated risk based on the hope that his partner had the rights cards in the right places (he didn't).

Ordinarily the contract would have gone down one, but Eisenberg made the slam because of an unusual play he made at trick one. West led the five of diamonds in accordance with a partnership arrangement to play the third- or fifth-best card on opening lead.

Eisenberg followed low from dummy — most declarers would have played the jack from dummy — and poor East found it difficult to play the seven on the trick. He played the queen and, as a result, Eisenberg made the slam. South ruffed the queen, led a club to the ace, and played the king of diamonds, covered by the ace and ruffed. Then came a club to the queen, a spade discard on the jack of diamonds, and the only trick eventually lost by declarer was a heart.

Eisenberg's low diamond play from dummy had a lot in its favor. From his point of view, West might have led from three to the queen, in which case it would be difficult for East, holding either A-10 or A-9, to play the ten or nine. Furthermore, if East actually had the A-Q, playing the jack from dummy was absolutely useless. All in all, Eisenberg's reasoning seems correct and, in the actual case, it worked out perfectly.

CRYPTIC CROSSWORD

ANSWERS TO FRIDAY PUZZLE

Across
1 Hymn
3 Sergeant
8 Gala
9 Priority
11 Air-sea rescue
13 Amazon
14 Arrays
17 Fit as a fiddle
20 Ungainly
21 Unit
22 Detonate
23 Hand

Down
1 Hogmanay
2 Malaria
4 Errors
5 Goods-train
6 Adieu
7 Toys
10 Decoration
12 Asserted
15 Addenda
16 Tablet
18 Ingot
19 Quid

CLUES
ACROSS
3 Medical containers block houses (4-5)
8 Kind of stone for citrus fruit (4)
9 They make rings round ships' equipment (9)
10 There's no part for the benefactor (6)
11 See 23 Down
14 Dress up for a start to the day, we hear (5)
15 Collapse — minor operation after the doctor is seen (4)
16 Negotiate for something that gives particular pleasure (5)
18 Bird put in the crate alone (4)
20 Eastern potentate elected repeatedly (5)
21 and 12 Down. Moralists at the neighbouring hostelry? (5,9)
24 Shrubby plant needed before the Spanish produce a quantity of grain (6)
25 Warships to check credentials in escort arrangement (9)
26 See 24 Down
27 An assortment of roofs here on the edge of the sea (9)

DOWN
1 Help set an arrangement for trumpeters (9)
2 Mix me a lotion likely to excite sensitivity (9)
4 Club used for evening out (4)
5 Part of a flap elongated on a coat (5)
6 Used to being deposed? (6)
7 Late afternoon function unfinished (4)
9 Nobleman to be of some importance (5)
11 Missile associated with the sea (5)
12 See 21 Across
13 Weak, lacking prickles (9)
17 A gust will disturb the river (5)
19 Art Gallery window (6)
22 Wait cheerfully to find a letter within (5)
23 and 11 Across. What to do after retiring (2,2,5)
24 and 26 Across. Carry weapons with sleeves rolled up, one hears (4,4)

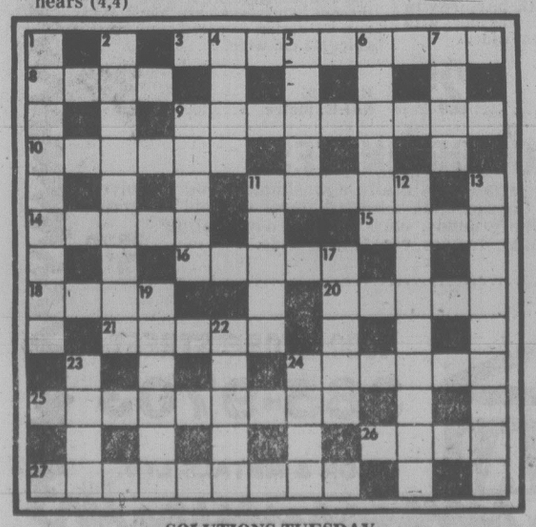

SOLUTIONS TUESDAY

DENNIS THE MENACE

"DOESN'T ANYBODY EVER LIVE HAPPILY EVER AFTER *WITHOUT* GETTIN' MARRIED?"

WORDY GURDY®

BY TRICKY RICKY KANE

Every answer is a rhyming pair of words (like FAT CAT and DOUBLE TROUBLE), and they will fit in the letter squares. The number after the definition tells you how many syllables in each word. To win $10, send your original rhymes with your definitions to this newspaper. All entries become the property of UFS, Inc.

1. Happy low island (1)
2. Ferrigno "in the dumps" (1)
3. Egyptian king's intestines (1)
4. Gossipy Patricia (2)
5. Very big "Bear"(2)
6. Buttons' clothes (1)
7. Dracula's bacterial hair (3)

Thanks and $10 to Stephen Peluso of Bridgewater, MA for # 7. Send *your* entry to this newspaper.

ANSWERS: 1. GAY CAY 2. BLUE LOU 3. TUTS GUTS 4. CATTY PATTY 5. GIANT BRYANT 6. REDS THREADS 7. LANGELLA FLAGELLA

10-29

© 1979 United Feature Syndicate, Inc.

LITTLE PEOPLE'S PUZZLE

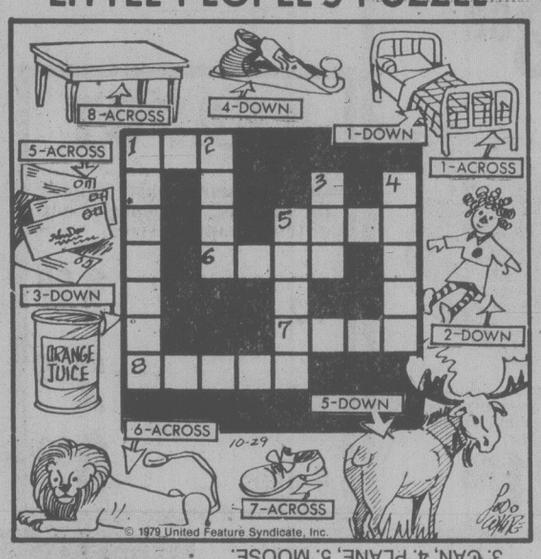

ANSWERS: Across—1. BED, 5. MAIL, 6. LION, 7. SHOE, 8. TABLE. Down—1. BLANKET, 2. DOLL, 3. CAN, 4. PLANE, 5. MOOSE.

YOUR HOROSCOPE

Astrological Forecast for Tuesday, October 30, 1979
By SYDNEY OMARR

ARIES (March 21-April 19): You learn a secret. Be discreet. Don't bore others by telling all. Maintain aura of mystery, glamour. Get behind scenes. Delay or confinement can work in your favor. Hospital visit could be on agenda. You are on brink of important discovery.

TAURUS (April 20-May 20): Excitement, change, variety, intensified relationship—these areas are highlighted. Write, speak, paint, communicate—you are due to win friends and influence people. Gemini, Virgo, Sagittarius persons play key roles.

GEMINI (May 21-June 20): Views are vindicated; family member makes major concession. Be a "gracious winner." Don't rub salt in wounds. Domestic harmony restored, especially if you purchase a special gift, Taurus, Libra, Scorpio persons figure prominently.

CANCER (June 21-July 22): Define goals, strive to enhance quality of writing, communication, language. Articulate feelings; sky is limit if you so decide. Know it, accordingly. One who promises something for nothing should be ridiculed.

LEO (July 23-Aug. 22): Dig deep for information—applies especially in connection with financial arrangements. Capricorn, Cancer natives figure prominently—and so does the number 8. One close to you confides experience "bordering on the occult."

VIRGO (Aug. 23-Sept. 22): Go slow, lie low—wait, listen and observe. Be aware of legal commitments, rights and permissions. Finish rather than initiate project. Aries, Libra individuals play key roles. Long-distance communication provides reason for optimism.

LIBRA (Sept. 23-Oct. 22): New approach to routine procedures is necessary. Stress originality, being open to love, getting to heart of matters. Leo, Aquarius persons figure prominently. Co-worker, one who shares interests, wants your approval.

SCORPIO (Oct. 23-Nov. 21): Good lunar aspect coincides now with significant contacts, emotional encounters, falling madly in love. Follow through on hunch, learn by teaching, build on solid base. Emotions dominate logic. Know it and lead with chin as little as possible.

SAGITTARIUS (Nov. 22-Dec. 21): Diversify—stress versatility, optimism, new contacts. Accept social invitation; enlarge horizons, refuse to be discouraged by one who gossips, has little or no talent. Gemini, Virgo natives figure prominently.

CAPRICORN (Dec. 22-Jan. 19): Obtain hint from Sagittarius message; break down habit patterns so you can reestablish on a more solid base. Message will come into focus. Short trip, connected with relative, could be on agenda.

AQUARIUS (Jan. 20-Feb. 18): Emphasis on payments, getting money's worth, locating articles which were lost or stolen. Give full play to intellectual curiosity. If you ask questions, answers will be obtained. Gemini, Virgo, Sagittarius natives figure prominently.

PISCES (Feb. 19-March 20): Lunar cycle is such that you smash barriers, stand tall, emerge victorious in competitions. Family member supports your position. Be gracious—and affectionate. Money dispute will be favorably resolved.

IF OCTOBER 30 IS YOUR BIRTHDAY you have sense of humor and a weight problem. Your body image is accentuated. You are versatile, you do more traveling than the average person—and members of opposite sex cater to you. Gemini, Sagitarrius persons play important roles in your life. You make significant changes in November, a month featuring change, travel, variety and an intensified relationship. Express, get views on paper, protect concepts, ideas, formats. Aura of confusion has prevailed through much of the year...along with acceleration of social activity.

FUN WITH FIGURES

By J.A.H. HUNTER

The three children had their marbles spread out on the rug when Jane looked in. "What a lot!" she exclaimed. "How many have you got there?"

Betty smiled. "Gwen and I together have seventy-three," she replied. "But Andy and Gwen have got only sixty-two."

Andy looked up. "That's right," he said, "And Betty and I have sixty-five."

How many did he have?

(Answer tomorrow)

Friday's answer: Jane 64 years old, Roy 57.

BUCK ROGERS

WINNIE THE POOH

SUPERHEROES

HAGAR

PEANUTS

B.C.

WIZARD OF ID

APARTMENT 3-G

NANCY

MARK TRAIL

C-1

CLASSIFIED ADVERTISING

Vancouver Island's Largest Shopping Centre in Print

386-2121
Monday through Friday 8 a.m. to 6 p.m.
Saturday 8 a.m. to 5:30 p.m.

386-2121
Monday through Friday 8 a.m. to 6 p.m.
Saturday 8 a.m. to 5:30 p.m.

CLASSIFIED ADVERTISING RATES

All rates quoted are for insertion in both the Daily Colonist and Victoria Times.

SPECIAL PRIVATE PARTY WORD RATES
10 word minimum
1 or 2 days
15c per word per day
3 to 5 consecutive days
12c per word per day
6 consecutive days or more
10c per word per day
Real estate, mobile home, rental, clubs, organizations and business advertising does not qualify for these rates.

GENERAL WORD RATES
10 word minimum
1 or 2 days
19.75c per word per day
3 to 5 consecutive days
16.00c per word per day
6 or more consecutive days
13.75c per word per day

SEMI-DISPLAY LOCAL RATES
Any advertisement which varies from 6 pt. regular classified style shall be considered semi-display.
14 agate lines per column inch.
1 or 2 days
71.50c per agate line per day
3 to 5 consecutive days
64.50c per agate line per day
6 or more consecutive days
57.25c per agate line per day

NATIONAL AND OUT OF PROVINCE RATE
Regular Classified 20c per word. Semi-Display 75c per agate line. 14 agate lines per column inch.

BIRTH NOTICES
Up to 30 words $4.00
Each additional word 15c

DEATH NOTICES, MEMORIAL NOTICES AND CARDS OF THANKS
61.50c per count line per day
3 consecutive days
53.25c per count line per day

PRIVATE BOX NUMBERS
$3.50

Contract rates for local businesses available on request.

DUNCAN OFFICE
Advertising, Circulation, Editorial and General Information,
746-6181.
109 Ingram St. V9L 1N8

TERMS OF PUBLICATION
F.P. Publications (Western) Limited shall not be liable for non-insertion of any advertisement beyond the amount paid for such advertisement.

In the event of error occuring the liability of F.P. Publications (Western) Limited shall not exceed the charge for the space actually occupied by the item in question.

All claims of error in publication shall be made within 12 hours thereafter and if not made shall not be considered. No claim will be allowed for more than one incorrect insertion not for errors not affecting the value of advertisement.

All estimates of cost are approximate. Advertisers will be charged with space actually used.

All advertising copy will be subject to the approval of the Victoria Press, who reserve the right in its sole discretion to classify, reject or insert copy furnished.

All advertisements must comply with the British Columbia Human Rights Act. This act states no advertisement may state or imply a preference, limitation or specification on the basis of an applicant's race, religion, colour, marital status, ancestry, place of origin, age; or sex (unless the matter relates to the maintenance of public decency AND prior approval has been obtained through the Human Rights Branch).

While every endeavor will be made to forward replies to box numbers to the advertiser as soon as possible, we accept no liability in respect of loss or damage alleged to arise through either failure or delay in forwarding such replies, however caused, whether by negligence or otherwise.

NOTICE OF COPYRIGHT
Full complete and sole copyright in any advertisement produced by F.P. Publications (Western) Limited is vested in and belongs to F.P. Publications (Western) Limited, provided, however, that copyright IN THAT PART AND THAT PART ONLY of any such advertisement consisting of illustrations, borders, signatures or similar components which is, or are, supplied to Victoria press by the advertiser in the form of reproduction proofs, veloxs, engravings, etc., and incorporated in said advertisement shall remain in and belong to the advertiser.

CIRCULATION INFORMATION
The Daily Colonist 383-4111
Victoria Times 382-3131

Wherever carrier service is maintained, $4.50 per month.

By mail — Vancouver Island and Gulf Islands, $7.00 per month, $20.00 per 3 months, $40.00 per 6 months, $80.00 per year. Rest of Canada, $8.00 per month, $22.50 per 3 months, $45.00 per 6 months, $90.00 per year.

Outside Canada, $20.00 per month, $240 per year.

BY MAIL
Saturday Times Only
Sunday Colonist Only
Canada 60 cents per copy, $30.00 per year.
Outside Canada, $1.10 per copy, $55.00 per year.

The Daily Colonist Second Class mail registration No. 0516.
Victoria Times Second Class mail registration No. 0625.

ISLAND REPRESENTATIVES
Duncan, Chemainus—
Mr. HILTON HOLT 746-6181
Nanaimo 758-9633
Lake Cowichan 749-6206
Port Alberni—
Mr. Fred Suhr 723-8312

CLASSIFICATION INDEX

VITAL STATISTICS
1 Births
8 Cards of Thanks
308 Cards of Thanks
305 Deaths and Funerals
312 Florists
310 Funeral Directors
309 In Memoriams
313 Miscellaneous
311 Monuments

NOTICES
14 Announcements
16 Catering, Banquets and Reception Rooms
15 Coming Events and Meetings
20 Lost and Found
18 Places to Visit
17 Restaurants

EMPLOYMENT
28 Employment Service
21 Help Wanted—General
22 Office Help
26 Part Time—Temporary Help
24 Sales Persons and Agents
23 Situations Wanted
23 Skilled Trades
25 Teachers

BUSINESS SERVICES
36 Services Directory

PERSONAL SERVICES
33 Bands, Musicians and Orchestras
40 Business Personals
43 Dancing
42 Education
41 Legal Services
71 Music Teachers
39 Personals
34 Pre-Recorded Music
32 Trade Schools
38 Travel

MERCHANDISING
83 Aircraft
117 Antiques and Arts
78 Bicycles
80 Boats and Marine
65 Building Supplies
93 Cameras, Supplies and Photo Finishing
127 Chicks, Poultry, hatching Eggs, Supplies
101 Children's Miscellaneous
116 Coins and Stamps
135 Farm Implements
60 Fuel
97 Furniture
105 Garage Sales
120 Garden Supplies
99 Groceries, Meats and Produce
130 Heavy Equipment and Machinery
128 Livestock, Supplies and Events
100 Miscellaneous for Sale
103 Miscellaneous Wanted
109 Miscellaneous to Rent
77 Motorcycles
70 Musical Instruments
125 Pets and Supplies
96 Ranges, Stoves and Furnaces
92 Sporting Goods
81 Sailboats
115 Swaps
63 Timber
98 TV, Stereo, Radio Sales and Service
112 Wanted to Rent, Miscellaneous

AUTOMOTIVE
155 Automobile Financing and Insurance
164 Auto Body and Painting
168 Campers, Trailers and Motor Homes
166 Cars and Trucks Wanted
150 Cars for Sale
148 Lease Vehicles
149 New Car Directory
160 Parts, Accessories and Service
151 Sports, Import Cars
158 Tires
154 Trucks, Buses and Vans
156 U-Drive and Auto Washing

ACCOMMODATION
185 Convalescent and Rest Homes
175 Hotels
178 Summer Homes, Cottages and Resorts
181 Tourist Accommodation

RENTAL
201 Apartments to Rent, Furnished
200 Apartments to Rent, Unfurnished
203 Apartments Wanted
206 Duplexes to Rent
207 Duplexes Wanted to Rent
202 Furniture to Rent
215 Halls, Warehouses, Stores and Offices to Rent
197 Housekeeping Rooms to Rent
199 Housekeeping Rooms Wanted
211 Houses to Rent, Furnished
210 Houses to Rent, Unfurnished
212 Houses Wanted to Rent
190 Room and Board
191 Room and Board Wanted
193 Rooms to Rent
194 Rooms Wanted
204 Shared Accommodations

FINANCIAL
155 Automobile Financing and Insurance
233 Mortgage Loans and Insurance
234 Mortgages for Sale
230 Personal Loans and Insurance
235 Wanted to Borrow

REAL ESTATE
280 Acreage for Sale and Wanted
240 Business Opportunities
241 Business Opportunities Wanted
247 Commercial or Industrial Properties
258 Condominiums
253 Country Homes and Properties
270 Exchange Real Estate
290 Farms for Sale and Wanted
263 Garages for Sale, Rent, Wanted
293 Gulf Island Properties
250 Houses for Sale
265 Houses Wanted to Buy
295 Listings Cancelled
268 Listings Wanted
271 Lots for Sale
294 Mainland and Out-of-Province Properties
169 Mobile Homes and Parks
273 Property for Sale
274 Property Wanted
244 Revenue Property
245 Revenue Properties Wanted
259 Townhouses
285 Up-Island Properties
256 Waterfront Properties

1 BIRTHS

HAIGHT - Born to Rob and Margaret (nee Drake) a son, Eric Kendall, 10 lbs. 10 ozs. on October 19, 1979, a brother for Naomi Jean at the Cowichan District Hospital, Duncan, B.C..

SLATER — To Marianne, wife of David Slater, on October 23, 1979, at the Royal Alexandra Hospital, Edmonton, a son, Patrick.

14 ANNOUNCEMENTS

NOTICE

Memorial Society of B.C. — Victoria Branch
ANNUAL GENERAL MEETING
SUNDAY - NOV. 4th, 1979, 2 p.m. to 4 p.m.
at First United Church Fellowship Hall (Quadra and Balmoral)
Members bring a friend — Visitors Welcome
Speaker's Topic — Cdn Pension Plan Survivor Benefits
Victoria Branch Office — Rm 519 620 View, 385-5214

JOHN O. HICKS NOTARY PUBlic announces that he has sold and moved his house conveyancing practice to Robert L. Monaghan Barrister and Solicitor and Notary Public at 2067 Cadboro Bay Rd. Victoria, B.C. V8R 5G4. Telephone 592-5414 and 592-5221.

THE CITIZENS COUNSELLING center is offering an 8 week SELF AWARENESS AND GROWTH GROUP starting Thursday, November 1 at 7:30pm. For more information call 384-9934.

CRAIGDARROCH CASTLE, 1050 Joan Crescent. See the restoration. Open daily to Public, including weekends, 10 am. Donations to the Castle Society for Restoration. Your help appreciated. A unique house.

ROBERT L. MONAGHAN HAS moved his law office to 2067 Cadboro Bay Rd. (upstairs in West Coast Savings Credit Union Building) Victoria B.C. V8R 5G4. Telephone 592-5414 and 592-5221.

PORTRAITS
FOR CHRISTMAS
By T. Andriessen Booth, in pencil, charcoal, pastel, oil. 598-1358

OLDTIMERS HOCKEY CLUB seeking non-playing coach for weekly, (evening) games. Also involved Home and Away Tournaments. Please call 479-3185

WHO IS STEPHANIE? SHE'S AT your bookstore: Victoria's own novel.

15 COMING EVENTS AND MEETINGS

Gorge Soccer
BINGO
EVERY MONDAY
ST. JOSEPH'S HALL
745 W. BURNSIDE
FIVE EARLY BIRD GAMES 7 P.M.
Good Neighbour Games and Bonus Games
NO GAME UNDER $20
Plus Min. Jackpot $100
5 Extra Games
SMOKE EATERS INSTALLED

ATHLETICS BINGO
NO BINGO THIS WEEK
NEXT BINGO NOV. 7TH
at Garth Homer Centre
813 Darwin
Early Bird 6:45
Usual top prizes

MONEY TALK
GERRY CONNOR 388-6411
New Times on Cable 10
Saturday 5 pm & Monday 7 pm
STOCK MARKET
Part (1)
THE NEAR TERM
October 27th and 28th
Part (2)
THE DECADE TO COME
November 3rd and 5th
Notable Technical Market Analyst, MR. CHRIS TIDD OF Midland Doherty Limited Will provide an informative and exciting look at the markets to come. For questions or suggestions, please phone Gerry Connor at 388-6411.

BASEBALL BINGO
Every Tuesday
Red Barn
Lambrick Park
Off Feltham Rd
Early Bird 6:45 pm.
Regular Games 7:15 P.M.
5 Extra Games

OAK BAY MINOR SPORTS
BINGO
EVERY MONDAY
Early Bird 7 p.m.
Regular and extra games
SENIOR CITIZEN HALL
1442 MONTEREY

Victoria Native Friendship Centre
BINGO
Every Tuesday.
Early Birds 6:45
ESQUIMALT LEGION
Everyone welcome
Door prizes

UNITED NATIVE NATIONS BINGO
EVERY MON. NIGHT
ESQUIMALT LEGION
EARLY BIRDS 6:45 PM.
Free taxi into town after extra games. Everyone welcome.

HOBBY SHOW, NOVEMBER 3rd and 4th, 10am-5pm. Fairgrounds at Saanichton. Display and sale of crafts, hobbys on parade, home baking and white elephant stalls. Museums open. Refreshments available. Admission 75¢, Senior Citizens and children, 50¢, under 12 free. Free parking.

HALLOWEEN DANCE. IVITAtional Dance for all singles clubs and their guests. Hosted by Todays Single World. For information call 383-9626, 24 hour recorded message.

15 COMING EVENTS AND MEETINGS

FLEA MARKET
Sanscha Hall - Sidney.
Pat Bay Hwy and Beacon Ave.
Every Sunday commencing October 7, 9am-4pm. Items new & used - old & modern. Interest for all. Snack Bar. Admission: 25¢. Reservations: 656-3082.

VICTORIA NDP VICTORIA MLA's
BANQUET & DANCE
November 10th, Dave Barrett Guest speaker. Music Peoples choice. For tickets phone 385-4034 or office 1018 Blanshard.

GO BOWLING
Public bowling every Friday and Saturday night. Plus Sundays 1 to 11. For reservations Wilson Bowladrome 384-9423 or Miracle Lanes, Sidney 656-2431.

GROW THIN WITH OUR IDEAS. Canadian Calorie Counters. Open house, November 1st, St. Lukes Church Hall, 3821 Cedar Hill X Rd., 7:30pm. 477-5437.

GRAND TEA AND BAZAAR, James Bay New Horizons, 234 Menzies St. November 3, 1:30-4pm. Raffles, plants and specialties. Hand made gifts.

RUMMAGE SALE TUESDAY October 30th, 7 pm. St. Matthias Church Parish Hall. Corner Richmond and Richardson. Something for everyone.

PWP REUNION DANCE WILL be held November 10 at the Red Barn. $5 per person. For information call 386-1802, 477-6434, 477-5938.

16 CATERING, BANQUETS and RECEPTION RMS

GARCIA'S
Mexican and International Cuisine
104-1551 CEDAR HILL X RD.
(in the Cedar Hill Mall)
Planning an Office Party
Banquet or Special Function?
Call us at 477-7744
Banquet Facilities
For up to 100
ample covered parking

GEORGE'S BAVARIAN BANQUET FACILITIES
1021 Pandora 383-7121
INTERNATIONAL CUISINE
3 DINING ROOMS AVAILABLE
SMALL OR LARGE PARTIES
Up to 150 Seating Capacity
ENTERTAINMENT AVAILABLE ON REQUEST

THE PRINCESS MARY Ballroom
Probably is the finest midsize ballroom in Victoria, some dates are still available for Christmas parties. Our facilities can accomodate 20-200 people comfortably fnd our decor is worth a trip to the Mary to see. Call Lorne Dubay or Lorna McLaughlin to reserve your room. 386-3456.

HAVE YOUR WEDDING reception tastefully decorated. Reasonable. For further information, phone Wedding Reception Decor Rentals, 479-6206.

20 LOST and FOUND

LOST TUESDAY, PRESUMably on 10 am bus from Helmcken Road to University: Gold pendant, Egyptian-style in circle. Sentimental value to owner. Finder please phone 382-3220 or 382-8833. Reward.

DISAPPEARED FROM DAVIE Street, August 25th, all black, short-haired spayed female cat, 3 years old. Emerald green eyes. Cats' Protection League. 598-5731.

$500 FOR LADY'S WRIST watch, round, gold color, bronze face, leather strap. Sold for the repairs owing within last year by watchmaker. 479-1065 after 6pm.

LOST: QUADRA SAFEWAY parking lot, grey suitcase containing half knit Indian Sweater, wool, needles etc. Return to Safeway or 479-8990

LOST IN JUNE 78, OLD AGE Pensioners Ring, Gorge Hospital/Fairways Market. Reward. 595-4816 7pm.

LOST: BLUE OPAL EARRING, Royal Oak Inn or Red Lion Inn parking lot. Reward. 595-4295 evenings.

LOST: HEAVY WOOL SWEATer, white, brown, red snowflake pattern. Reward. 385-9027 after 3.

FOUND OCTOBER 19TH, MANS gold ring in vicinity of Bus Depot. Call Monday to Friday 388-8411 local 688.

LOST-SIAMESE CAT, MALE, 1 yr. old, brown patch on stomach, Haultain/Foul Bay area. 592-3102.

LOST: ST. BERNARD/HUSKY cross, tan with white markings, curly tail, greatly missed, Fairfield area. 383-5982

LOST: FRIDAY PAIR OF TORtoise shell light brown bi-focals. Oxford Food Market area (Cook St.). 382-0012.

BROWN FRAMED TINTED glasses lost vicinity of Highway Supermarket. Reward. 478-6508

LOST: GOLD CHAIN IN 1300 block Broad St. $75 reward. 385-1491 John.

FOUND: FAIRFIELD, YOUNG grey cat, female, white flea collar. 383-1840.

FOUND: YOUNG FRIENDLY gray female tabby cat, McNeill and Byng Streets. 592-0881.

LOST: GOLD CHAIN, MEDALlion and cross, vicinity Oak Bay Rec Centre. Reward. 385-5952.

FOUND: TABBY KITTEN, crooked tail, collar, James Bay. 384-3905

LOST-1 DIAMOND STUD EARring at Camosun College or K-Mart, reward. 479-5622.

LOST DURING MOVING CARton of sewing supplies, reward. Phone 383-0729.

FOUND: WHITE, YOUNG CAT with kinked tail. Michigan St. area. 383-0398.

FOUND: SMALL MALE BLACK Lab, red collar, Chesterlea Park. 479-9747

FOUND: YOUNG "MORRIS" type cat, Gorge/Dysart area. 385-0004

LOST AT BEAVER PUB, BLACK leather bomber jacket. Reward. 386-4027.

LOST: IN EATONS, MARKS & Spencers or Vitaway crown brooch with red, blue, white stones, small pearls. Intrinsic. Reward. 592-3580.

FOUND AT UPLANDS SCHOOL a Norco bike. 592-2294.

FOUND: SMALL BLACK DOG, near Town & Country, 479-9251.

LOST: ONE RED WALLET IN bank on Cook Street. 384-7370.

FOUND: WATCH 385-3010

21 HELP WANTED GENERAL

ADVERTISEMENTS IN THIS CLASSIFICATION MUST COMPLY WITH THE BRITISH COLUMBIA HUMAN RIGHTS ACT

INVENTORY CREW CLERK, no experience required, must be free to travel, irregular hours. Victoria residents preferred, full and part positions available. Call Tuesday or Wednesday 9am-4pm. 385-2441, Room 144.

21 HELP WANTED GENERAL

ADVERTISEMENTS IN THIS CLASSIFICATION MUST COMPLY WITH THE BRITISH COLUMBIA HUMAN RIGHTS ACT

ACADEMIC COUNCIL
requires
ADMINISTRATIVE ASSISTANT

The Academic Council, established under the Provincial Colleges and Institutes Act is responsible for a wide range of academic/technical and some vocational programs at 19 Provincial Colleges and Institutes.

Duties:
Administrative Assistant to the Executive Director, Academic Council. To provide administrative support, assist and co-ordinate with coucil Advisory Committees and where appropriate-Articulation Committees. To maintain information on programs designated to the Academic Council and the occupational areas to which they relate. To perform a vaiety of specific tasks relating to the general administrative operation of the council.

Qualifications:
A University Degree. Teaching or Administrative experience at the post-secondary (non-University) level preferred. Ability to work effectively with personnel from post-secondary education, government services and the private sector. Administrative support skills-preparation of agenda materials, recordings of minutes, initiation of follow-up actions. Good judgement and self motivation required. Willingness to travel regularly within the Province.

Salary:
Dependant upon qualifications and experience. Approximate range $20,000-$22,000 per annum.

Location: Victoria

Apply in writing by November 10, 1979 to Dr. Ian McTaggart-Cowan, Chairman, Academic Council, 209-26 Bastion Square, Victoria, B.C. V8W 1H9.

THE BOARD OF SCHOOL TRUSTEES OF SCHOOL DISTRICT NO. 68
(NANAIMO)
REQUIRES
CASUAL CARETAKERS

Applications are invited for persons to work as Casual Relief Caretakers within the Operations Division of the School District. Applicants must be physicaly fit and possess an unencumbered Driver's Licence. Shifts may vary, however normally an afternoon shift will be worked. Current base rate of pay is $7.45 per hour.

Applications must be made at the School Board Office, 395 Wakesiah Avenue, on the form provided and must be received no later than Wednesday, November 7th, 1979.

SPECIAL HOME REQUIRED
A couple is required to provide a specialized home programme for a 14 year old girl with special needs. Requirements include:
Being available to work with a professional resource team.
Experience with adolescence.
An established family life setting
Ability to consider a two year commitment based on 3 months contracts.
The contract fee for service is $900 per month plus a maintenance rate for the child's needs. Interested persons please call A.L. Pearce, 598-5121 9:30-4:30, Monday to Friday or write with resume to Therapeutic Homes, Ministry of Human Resources, 1627 Fort Street, Victoria, V8R1H8.

TRUCK MECHANICS—
$11.65/HOUR
Required immediately for expanding IHC dealership in Kamloops, B.C. Six positions are vacant: one Detroit Diesel mechanic, one Cummins engine mechanic and four heavy duty truck journeymen. We also require one shop foreman. Wages in excess of the base journeyman rate are negotiable to highly specialized tradesmen. Full company benefits are in effect. Kamloops, a modern city of 60,000 offers year-round recreational facilities, a moderate climate and a central location. Please phone Don James at (604) 374-1431.

ADULTS
Special routes coming available earning $250 to $300 per month. A car a must. These are temporary early morning routes that take approx. 1 hr. to 1½ hrs. each morning.

For further information please call MR. L. SPIELMAN, COLONIST CIRCULATION DEPT., 383-4111.

OPPORTUNITY
HAS YOUR AVON REPRESENTATIVE CALLED?? Your neighborhood maybe vacant. For Christmas earning opportunity call 384-7345 now.

4 PERSONS WANTED
NO EXP. NECESSARY
$250-$400 per week
Must be neat & reliable
Car neccessary
For info phone 386-8835
Between 10-5pm.

RESIDENT MANAGER
Mature Couple required for Dec. 1st to assume responsibility for Maintenance and Management of Adult Apt. complex in Victoria. Must have experience in managing up to 100 suites and suitable references. Please reply to Victoria Press Box 1.

IMMEDIATE OPENINGS
We have positions available in our sales force for bright energetic people who are looking for a secure future with opportunities for advancement to management positions. No experience necessary as a full training program is supplied. 388-7325 to arrange an interview. Car required.

WANTED: COURTEOUS, RELIable person who is tired of working for others and would like to make a good months' income working ½-month in local household moving. $4500. cash total investment. Fully secured by equipment. Interested persons must be able to show ability to purchase. 388-9155.

LUMBER YARD SALESPERSON
We are looking for a self-motivated person to handle contractor sales and some retail counter sales. Top salary is offered for experience and top effort. Victoria Press Box 551.

DRIVER/SALESPERSON required for drycleaning route. Vehicle supplied, weekly draw against commission, good opportunity for aggressive, well-groomed person. Experience would be an asset. For interview, contact 479-2318 after 4 pm.

21 HELP WANTED GENERAL

ADVERTISEMENTS IN THIS CLASSIFICATION MUST COMPLY WITH THE BRITISH COLUMBIA HUMAN RIGHTS ACT

$356 WEEKLY GUARANTEED, work 2 hours daily at home. Start Immediately. Free. Mr. Heart, P.O. Box 194, Saanichton, B.C. V0S 1M0.

IMMEDIATE EMPLOYMENT for retired couple, janitorial serice, adult building. No heavy work. Live in. Apply Victoria Press Box 573.

HOMEMAKERS
Mature, carrying, sincere, cheerful people needed to give in home care. Starting wage, $4 hour. Applications at Fernwood Homemakers, 1294 Gladstone Ave, between 10-3pm, Monday thru Friday.

WANTED: THREE AMBITIOUS people as associates in a multi faceted business enterprise. If you are not afraid of work but want to be rewared for your efforts, send name, phone number, work experience to Victoria Press Box 438.

MATURE LIVE-IN HOUSEkeepr-companion for semi-invalid lady. Phone 383-4423, between 9 and 4 weekdays or 721-3509, evenings and weekends. Some lifting, ten days off.

IS THERE A PERSON OUT there between the ages of 21 to 41 that is interested in florist-related work, looking after 78 year old lady, occassional weekends and re-locating? 112-749-6124.

DAYCARE NEEDED FROM 9-5, Tuesday, Thursday, Friday, Saturday for bright 2-year-old girl. Plays well with older children. Quadra-Lodge area. References please. 385-3916, after 5.

VICE VERSA TRANSLATION requires experienced translators for English-French and French-English translations. Anglophones, Francophones welcome. Call 598-7474.

WE WILL TRAIN
Earn up to $7 per hour, in telephone sales, pleasant voice a must, students and housewives welcome. Also a position for manager available. 385-8844.

OFFICE PERSON FOR SIDNEY fish processing plant. Typing, small payroll, etc. Own transportation necessary. Apply Van Neer Fishing, 15640 Mountain View Crescent, Surrey, 531-9583.

MOTEL MANAGER-CARETaker, Duncan area. Suitable for married couple. Reply to Box 395 Duncan, B.C. V9I3X5 stating age, experience, salary expected, etc. All applications confidential.

LIVE IN HOUSEKEEPER, FOR mobile elderly widower. Oak Bay. Car available for licenced driver, salary and days off negotiable. 598-1287

WANTED; MATURE, EXPERIenced drug store clerk with ordering and buying experience. Must be willing to take initiative. Apply Victoria Press Box 579.

IMMEDIATE EMPLOYMENT for caretaking couple, adult building, light maintenance and cleaning, live in. Apply Victoria Press Box 461.

WANTED: MATURE, EXPERIenced, live in housekeeper, for an elderly invalid lady, some lifting. Salary. Days 595-9310, evenings 592-1797

JANITOR WITH DRIVERS LIcence, full time nights, minimum 5 years experience, top wages and benefits, apply: Bobs Janitorial Service, 501 Gorge Rd. East.

OPENINGS IN OUR BRENTwood salon, part-time job for mature hairdresser. Also, part-time job for men's hairstylist. 479-4009, after 4.

NIGHT CLERK REQUIRED, some bookkeeping knowledge an asset. Written references required. Apply in Person at Queen Victoria Inn.

EXPERIENCED DISC JOCKEY needed for local mobile music company. Professional quality equipment. Top wages. Resume to Victoria Press Box 588 please.

IMMEDIATE OPENING FOR Person to assist Manager of apartment block in exchange for free rent. Please reply Victoria Press Box 590.

APPRENTICE OR SHAMPOO person, full or part-time required by 2 Chamberlain Walk, Hair Designers, Oak Bay. Please phone 592-2481 or 479-3620.

BE INDEPENDENT
Become a distributor of Sunasu products, the nutritional formulas people swear by. Call between 9-5pm. 381-5722.

MATURE MANAGER FOR 21 suite apartment in return for free one bedroom suite. Good gardening a must. No children or pets. Reply to Victoria Press 542

WANTED: BABYSITTER IN MY home, 18 and 3 month old children, 6 hours per day, your own transportation, Haliburton Rd. area. 658-5960

HEAD COOK
for Gulf Island hotel, excellent opportunity for qualified person, must have references. PO Box 99, Ganges, phone 537-5571.

CASHIER REQUIRED FOR home improvement building supply centre, experienced necessary, company benefits. Apply to Victoria Press Box 008.

START NOW, LOCAL AMWAY distributor offers opportunity for good earnings. You pick the hours. We train. For interview, call 386-2569.

CERTIFIED DENTAL ASSIStant required for preventive oriented practice starting Nov. 26th. Reply's hand written to Victoria Press Box 15.

SEE FOR YOURSELF-LOCAL Amway distributors are enjoying extra income. We show you how. Reply Box 6211, Victoria.

FULLY EXPERIENCED WAItress/waiters, day shift. Apply in person 622 Yates St. Day & Night Restaurant.

WANTED: RESIDENT MANager couple, for small modern, easy care building, near downtown. 384-5827

OPENING FOR MATURE EXperienced hairdresser at Royal Oak Salon. Full-time job. 479-4009, after 4.

WANTED LADY FOR SIT IN Saturday, sunday all night formiddleaged lady, non-smoker preferred, own transportation. 658-8028

WANTED: AFTERSCHOOL BAbysitting, your home, Fairburn school district. Boy aged 8, girl aged 11. 477-8352.

WANTED 2 EXPERIENCED hairdressers at the Mapleleaf Inn Motel on Gorge Rd. Apply in person or phone 388-9901.

MANAGER FOR 32 SUITE apartment. No pool. No children or pets. Good gardening. Reply to Victoria Press Box 543

FULL TIME HELP WANTED. Day shift and night shift. Apply in person McDonalds Resfaurant, 3465 Saanich Rd.

TWO FULL-TIME PHONE SOlicitors required, salary plus incentive. Call 384-4141, 5-6 pm or apply 3453 Quadra Street.

RETAIL MANAGER, EXPERIenced and ambitious for warehouse sales. Call 388-9153 (24 hrs).

RELIABLE PART-TIME BABYsitter wanted for 3-year-old, prefer Crease Avenue area. 382-3666.

NURSES AIDE WANTED, EXperienced, must have own transportation, night shift. Phone for appointment 652-3093

21 HELP WANTED GENERAL

ADVERTISEMENTS IN THIS CLASSIFICATION MUST COMPLY WITH THE BRITISH COLUMBIA HUMAN RIGHTS ACT

RESIDENT MANAGER COUple for modern 46 suite well located apartment block. Victoria Press Box 5.

OLDER PERSON TO GIVE LOVing care to girl 2 and boy 8. Monday-Friday, 8-5pm. Light housekeeping required. 477-3806.

WANTED, EXPERIENCED housekeeper to vaccum, dust, wash and wax, one day a week, $5 per hour. 598-3882 after 6pm.

EXPERIENCED HAIRDRESSer, full or part time. Reply Victoria Press, Box 574.

WANTED: RETIRED BRICK layer, approximately 3 days work, no bull work. 479-4105.

BABYSITTER NEEDED, NEAR Sooke Elementary School, 642-4506 before 11 am.

WOULD LIKE BABYSITTER IN Vic West, have two boys one 2½, 1. 388-9206

MATURE HOUSEKEEPER wanted to live in for small ladies rest home. 598-6094.

NEED FIRST CLASS BABYSITter, one day week. My home, Cadboro Bay. 477-5988

HAIRSTYLIST WANTED, OAK Bay area. Experienced with some clientel. 592-5112.

HOUSEKEEPER WANTED, 9-3pm. Mon.-Fri. 384-8479.

EXPERT CARETAKER COUple (66 modern suites). 592-7678.

22 OFFICE HELP

ADVERTISEMENTS IN THIS CLASSIFICATION MUST COMPLY WITH THE BRITISH COLUMBIA HUMAN RIGHTS ACT

LEGAL SECRETARY
Downtown legal office requires a competent conveyancing secretary with a minimum of 2 years experience. This position offers an excellent salary in a congenial office. Apply: Office Manager, Crease & Co, PO Box 997, Victoria BC, V8W 2S8.

WANTED PART TIME, VERY experienced Bookkeeper accounting Clerk with good typing skills. Familiar with one write system. To do payroll, billing, post to the general ledger, prepare financial statements, assist with analysis and forecasts and preperation of budget. Call 656-5054.

EXPERIENCED LITIGATION and personal secretary required for criminal, matrimonial and foreclosure. Pleasant downtown legal office. Minimum typing speed of 60 wpm. Salary negotiable. Call June Allen Employment Agency for appointment. 386-9021.

PERMANENT POSITIOM IN Trust Co. Experience R.R.S.P. necessary, other duties property management, customer service, experience in these fields not necessary, will provide on job training. Please state salary requirement with reply to Victoria Press Box 11.

JUNIOR TRAINEE
General office trainee some banking or trust company experience helpful. Must have smart appearance, good figure aptitude for this opportunity to join expanding industrial company. Good advancement possibilities.
PRIME PERSONNEL 385-7012

INSURANCE
Local agency requires person with autoplan and general insurance experience with good typing abilities. Dicta or shorthand experienced an asset. Send resumes in writing to Victoria Press Box 596.

RECEPTIONIST TYPIST
Attractive well groomed receptionist required by growing Victoria company. Knowledge of payroll, good typing, and 2-3 years business experience.
PRIME PERSONNEL 385-7012

PARTTIME TELLER REquired, previous Canadian banking experience necessary. Please apply in person only to Corrine Taylor, Bank of B.C. 752 Fort St. Victoria.

REAL ESTATE SECRETARY
Receptionist, typist, experienced in advertising. Apply Montreal Trust Co., 100-747 Fort St.

23 SKILLED TRADES

ADVERTISEMENTS IN THIS CLASSIFICATION MUST COMPLY WITH THE BRITISH COLUMBIA HUMAN RIGHTS ACT

British Columbia Forest Products Limited
BRITISH COLUMBIA FOREST PRODUCTS LIMITED
VICTORIA WOOD PRODUCTS DIVISION—SAWMILL
REQUIRES
CONSTRUCTION MILLWRIGHT CARPENTER

MUST BE COMPETENT CERTIFIED CONSTRUCTION MILLWRIGHT JOURNEYMAN, PREFERABLY WITH SEVERAL YEARS OF SAWMILL EXPERIENCE. PERMANENT POSITION WITH COMPLETE WELFARE PLANS AVAILABLE AND RATE OF $11.76½ PER HOUR. TUESDAY TO SATURDAY WORK WEEK. PLEASE DIRECT WRITTEN APPLICATION TO: INDUSTRIAL RELATIOS MANAGER, B.C. FOREST PRODUCTS LTD., P.O. BOX 310, 371 GORGE RD. EAST, VICTORIA B.C. V8W 2N5, OR PHONE COLLECT: 385-3331 LOCAL 246.

MacMILLAN BLOEDEL
Requires
COMPUTER OPERATORS

for our Port Alberni Data Centre. Candidates should be experienced on the H.P. 3000, or equivalent. We offer competitive salaries and excellent working conditions.
Please send resumes direct to:
L. Malinowski
MacMillan Bloedel Ltd.
Port Alberni Data Centre
4259 6th Ave.
Port Alberni, B.C. V9Y 4N1

AUTO BODY REPAIRMAN FOR first class body shop in Campbell River. Full benefits. Only fully qualified need apply. 287-8741.

EXPERIENCED GLAZIER, wanted immediately, should have extensive woodwork experience. Aitek Industries Ltd. 721-3665

MACHINIST REQUIRED WITH minimum 5 years experience. Steady work. Union shop. Full company paid benefits. 112-723-8165.

23 SKILLED TRADES

ADVERTISEMENTS IN THIS CLASSIFICATION MUST COMPLY WITH THE BRITISH COLUMBIA HUMAN RIGHTS ACT

RADIOLOGICAL TECHNICIAN GRADE III
Vacancy presently exists for a qualified technician with a minimum of 3 years experience as a Technician I in a large medical imaging department. Previous experience in advanced areas such as tomography, neuroradiology, angiography, etc. required. Supervisory experience including coordination and direction of more than 1 specialized room preferred. Graduation from a recognized school of X-ray technology and registration with C.S.R.T., B.C. division required. Apply to Personnel Officer, Victoria General Hospital, 841 Fairfield Rd. Victoria, B.C. V8V3B6

ENGINEER-MECHANIC
Local plant requires person capable of maintaining plant machinery and supervising truck repairs.
Knowledgeable in electronics, machinist work, freon, ammonia refrigeration and operation of steam boiler desirable.
Top working conditions, salary and fringe benefits available.
Reply to Victoria Press Box 589 giving qualifications, experience, references.

AUTOPSY ATTENDANT
CASUAL
To assist pathologist with autopsies for weekend call, sickness and vacation relief. Medical background or previous autopsy attendant experience preferred. Apply to Personnel Officer, Victoria General Hospital, 841 Fairfield Rd. Victoria, B.C. V8V3B6

PORT MCNEILL AND PORT Hardy area, journeyman-carpenter required for commercial contractor. Must have ability to work on the job and to supervise men. This is a full time position. Wage negotiable with I.W.A. benefits. Contact Norisle Construction, Box 760, Port McNeill, 956-4344.

DIETICIAN
Experienced dietician required to work in nutrition services department and out patient counseiling. Membership in CDA and BCDA required. Apply to Personnel Officer, Victoria General Hospital, 841 Fairfield Rd. Victoria, B.C. V8V3B6.

LEGAL SURVEY FIRM IN DUNcan requires instrument person with minimum 5 years experience in cadastral surveying. Must be willing to travel to up-island points. Resume and references required. Apply Victoria Press, Box 587.

LEGAL SURVEY FIRM IN DUNcan requires chainperson with minimum 1 year experience in cadastral surveying. Must be willing to travel to up-island points. Apply Victoria Press, Box 587.

MARINE ENGINEER, 3RD Class ticket minimum, part time work. Preferably experienced with large displacement engine and maintenance also. Victoria area. 388-9131 for appointment.

THE BLUE ARMY
385-7755

EXPERIENCED GEODUCK divers wanted. 386-2624.

24 SALES PERSONS AND AGENTS

ADVERTISEMENTS IN THIS CLASSIFICATION MUST COMPLY WITH THE BRITISH COLUMBIA HUMAN RIGHTS ACT

BLOCK BROS
"THE BESTSELLERS"
REAL ESTATE CAREER TRAINING PRODUCES SUCCESS
Block Bros. will train you in sound proven methods enabling you to quickly reach our desired level of success. Successful prestigious salespeople just
DON'T HAPPEN, THEY ARE TRAINED
Call today, interviews by appointment only. (Held strictly confidential).
CALL
"THE BESTSELLERS"
Sidney-Colwood 478-5561
Bob Kershaw
Blanshard 386-3231
Bob Hahn
Shelbourne 477-1841
Bob Callum
Bernie Wilkinson

GARDNER REALTY Ltd.
895 Fort St. 385-7744
We have the name for consistant high production in a low pressure atmosphere. If you are an experienced realtor or are new in the profession and feel you

33 BANDS, MUSICIANS AND ORCHESTRAS

LIVE BANDS, SINGLES, DUOS and Trios are available for lounges, weddings, Christmas parties etc. Call Grace Germain Productions. 595-4821

EXPERIENCED TENOR SOloist available for weddings, receptions. References on request. 479-5345 after 6 pm.

$99, 8-TRACK DEMO TAPE offer. New location. Legacy Productions. 386-5501

WANTED: COUNTRY SINGER, that plays guitar, to team up with electric organ player. For auditions phone 478-0819 ask for Les.

AUDITION
For
JESUS CHRIST SUPER STAR
'80 tour
388-4710

WANTED: BASS PLAYER AND lead guitar (mor). Girls welcome. 382-6615, 384-3377 after 5 pm.

34 PRE-RECORDED MUSIC

PRO-CAN
384-7071 381-6132

SPINKY'S
Priced to Fit Your Budget.
BAR SERVICE available
656-1652

CJR
Canned Music
BOOK NOW FOR CHRISTMAS
382-3811, 598-4717

CANDU MUSIC
ENTERTAINMENT SERVICES
384-5521.

ARION'S
CANNED MUSIC
Good music, good rates. 595-4376

MUSIC PLUS CANNED MUSIC Book now for your Christmas party. We play for all tastes. 721-5239, 656-6958.

STARR SOUND LTD
Ballroom, rock, disco
386-1230

MUSIC MAN CANNED MUSIC Christmas bookings still available. 479-8043.

MOON RIDER CANNED MUSIC Music for any occasion. 477-1746

36 BUSINESS SERVICES AND DIRECTORY

Accounting

PROFESSIONAL SERVICES TO small business. Financial statements, tax returns and tax planning. Very reasonable. Darryl Lane. 382-9920 mornings.

FOR EFFICIENT YEAR round bookkeeping, contact Barbara Watts Bookkeeping Services, 382-3633, 598-2946.

SPECIALISED ACCOUNTING services for service stations. Excellent client references. Bert Whan-Tong, 592-6333.

FULL ACCOUNTING SERVICE for small businesses, qualified and experienced. 384-5990.

FULL BOOKKEEPING SERvices, hourly or contract. 383-6777

BOOKKEEPING
658-8859

Appliance Repairs

ABC ELECTRIC
Electrical tool repairs our specialty. 382-7221.

VICTORIA SHAVER CENTRE Parts and repairs for shavers and all personal care appliances, 382-7721.

TELE-TECH APPLIANCES Parts and repairs for all major appliances, stoves, refrigerators, washers, etc. 385-6783. One stop service at 831 Yates St.

Appraisals

P. G. JACKSON LTD.
Real Estate Appraisals
(450) 1070 Douglas 388-9102

Auto Glass

BOSSOM GLASS CO. LTD.
"OUR PRICES ARE LOWER"
382-3031 382-0222
WINDSHIELDS

Babysitting

NEED A VACATION? EXCELlent care of your children and your pets in your home. 658-8016 evenings.

MOTHER OF TEENAGERS will babysit school-age children in my home. Brentwood Bay area. 652-1666.

GOOD CHILD CARE IN ESTABlished family home. University area. 477-2513.

WILL BABYSIT, MY HOME, Monday-Friday, 9-5, two years and up. 385-5263

DEPENDABLE DAYCARE AND babysitting, Jubilee-Oak Bay. 598-3198.

WILL BABYSIT MY HOME, Monday to Friday, 2 years and up. Have 4 month old baby. 383-6043.

CHILD CARE SERVICES FOR babies and preschoolers, Gordon Head area. 477-2101.

WILL BABYSIT DAYTIME MY home, Fairfield Oak Bay area, 592-0309

WILL BABYSIT 2 YEARS AND over weekdays. $1. per hour. My home. 592-3268.

WILL BABYSIT MY HOME Gorge area. 384-4571.

I WILL BABYSIT MY HOME, Esquimalt area. 384-9578.

Brick Layers

THE BLUE ARMY
385-7755
25 YEARS' EXPERIENCE, fireplaces, chimney repairs, house facings, etc. Doug, 479-5975, 595-4758.

Building Survey

BUILDING SURVEYING
Building inspection from foundation to roof. R. Kirkpatrick, 478-1560 evenings.

Cabinet Making

SAVE UP TO 50% ON YOUR new kitchen. Reface with unfinished cedar. You finish and save. Other woods available. 479-8056

Carpenters

RENOVATING?
Want some ideas! Kitchens, bathrooms and rec rooms my specialty, for a free estimate call Terry, 479-9573.

BASEMENTS, RENOVATIONS, additions, plus the very best in cabinet work. For guaranteed work at competitive prices for any size of job, call Mike Higgins 652-1847.

RENOVATIONS AND ADDItions, sundecks built and repaired, sunroofs, carports. All workmanship guaranteed. Free estimates. 382-4858.

LICENSED (INTER-PROVINcial) carpenter, estimator, all carpentry work, additions, alterations, very competitive prices. References. 658-5887.

36 BUSINESS SERVICES AND DIRECTORY

Carpenters

FULLY EXPERIENCED CARpenter, additions a speciality. Framing, concrete, finishing, renovations. References and free advice. 478-4750.

FOR ADDITIONS AND RENOvations, finishing work or cabinets. Call Connor Construction. Reasonable rates and references. 656-1768.

FRAMING, FINISHING, stairs, patios, Dormer windows. Basements. Renovations. Devine Construction, 658-8879.

COMPLETE HOME CONstruction services. Hour or by contract. Sidney and North Saanich. 656-3403, 656-0295

CARPENTER, 30 YEARS EXperience. Rumpus rooms, small renovations, additions. No job to small. 652-1614

CARPENTRY AND GENERAL maintenance, all trades, 30 years experience. Free estimates. Greg, 478-9161.

OAK BAY
Community Carpenter. Additions, renovations, finishing, cabinets. Call Terry 595-6046.

TOP QUALITY WORKMANSHIP at reasonable rates, custom cabinets, finishing and all facets of carpentry. 479-8881.

PERMA CONST. LTD.
FREE ESTIMATES, 384-2323

QUALITY ADDITIONS, RENOvations and repairs. Call Jim at 479-5447 or 479-3714.

ISLAND FRAMING
652-3572

SMALL JOBS A SPECIALTY. Call 598-2920

FRAMING CREW AVAILABLE. Phone Bob: 652-5527.

REVOVATIONS, ANY KIND, 37 years experience, 656-4947.

Carpet Cleaning

ALAMO CARPET AND UPHOLstery cleaners. Steam power extraction. All work guaranteed at reasonable cost. 479-0603, 384-7071

REGIONAL CARPET CLEANing. Steam Cleaning, living room, dining room and hallway, $45. 478-8518, 478-3057.

PHIL'S CARPET CLEANING, steam cleaning carpets, chesterfields, chairs. 474-1808.

Carpets and Linoleum

EDGAR and MINER
650 HILLSIDE 388-6208
Carpets and Custom Draperies
"A PROFESSIONAL APPROACH WITH GUARANTEED SERVICE"

BEAVER HOME CENTRE
1580 Hillside 595-1225
Carpeting a new home or recarpetting your present one see the Homemakers. Contact Mal Connors, 595-1225
You Install!
We Install!
12 month warranty on our installations.

HOURIGANS
CARPETS AND LINOS LTD.
FLOOR COVERING SPECIALISTS
715 PANDORA AVE. 386-2401
18 YEARS EXPERIENCED carpet layer. Cheap for cash. Installations, repairs, restretch. Phone Master Power Wash 384-6818 anytime.

CARPETS AND LINO INstalled, reasonable rates, free estimates. Phone 383-6791.

CARPET AND LINO. WE LAY the best and fix the rest. 479-0782.

Cement

READY-MIXED CONCRETE when you want it - we deliver on weekends. Smaller jobs a specialty. Personalized, friendly service. Phone 478-3522 (24 hrs) or 388-5464 pager 611, Small Load Cement Products Ltd, 2650 Nobhill Rd.

G AND R CONCRETE FINISHers, all type of concrete work. No job too small. 383-8985 after 4. 388-9820.

B&B CONCRETE WORKS Will do concrete work, sideworks, driveways, basement floors, etc. etc. 383-5471.

FORMS, CEMENT WORK, steps, foundations, sidewalks, etc. Steve Laszlo 479-4756.

Chimney Service

CHIMNEY SWEEP, AVAILable seven days a week. Greater Victoria area. 2 flues and ashpits $25. Furnace cleaning extra. 385-2813.

Cleanup Service

4 BROTHERS
ALL AREAS — 479-6112
FREE ESTIMATES ANYTIME
NO CHARGE AND UP
Yard, Basement, Garage, Etc, Hauling and Bobcat Service.

A/R ORGANIZED
When you desire professional experienced personal and quality home services call 384-7071 or 595-8152.
WE A/R ORGANIZED

REASONABLE CLEANUP. Yards, basements, etc. also hauling, free estimates. 479-5823, 656-5671.

JUNK HAULED, YARDS cleaned, minor repairs, quick service. Phone Gord 598-2405 anytime.

CLEANUP MAN AND EMPTY truck looking for work, reasonable. 385-7965.

YARD CLEANUP, GARDENing, composts, basements, at fair price, 388-4752.

CLEANUPS, BASEMENTS, attics, yards, composts, and junk hauling. 658-5406.

OAK BAY CLEAN-UP, BASEments, composts and hauling, 658-5406.

HAULING AND CLEANUPS. Basement, yard, compost. Free estimates. Eugene's, 383-3528.

CLEAN-UP YARDS, COMPOSTS and basements, prompt service, reasonable rates, 478-4943.

TRUCK AND MAN FOR HIRE, cleanup, hauling, moving, etc. Reasonable. 384-5210.

WILL PICKUP ANYTHING, BIG or small. Call Paul, 478-6832.

Contractors

WHEATON CONSTRUCTION LTD.
General Contractors
Building Consultants
385-5702

FARMER CONSTRUCTION
Design — Renovations
388-5121

T.&C. BUILDERS LTD.
Framing
385-5293 385-8587

WIRING, PLUMBING, ETC. All trades. R. Kirkpatrick, 478-1560 after 6.

ISLAND FRAMING
— 652-3572 —

36 BUSINESS SERVICES AND DIRECTORY

Drafting

ARCHITECTURAL STRUCTURal drafting services, renovations/custom plans. Guaranteed work, hourly/contract. 479-0896.

HOUSE PLANS, RENOVAtions, custom designs. 383-6777

Draperies

HOURIGAN'S
Floor Covering Specialists
CUSTOM DRAPERIES
—Bedspreads—
PROMPT IN-HOME SERVICE
715 PANDORA AVE. 386-2401

Dressmaking

DRESSMAKING-TAILORING Alterations
BRENDA 478-9953

DRESSMAKING AND ALTERAtions. Adrienne 477-6893.

Drywall

TAPING - TEXTURE
Basement Specials. Immediate Service. Low prices. 477-7038.

"SPRAYMAN"
Specializing in all types of texture ceilings and wall, satisfaction guaranteed. 652-3601.

LOWEST PRICES
All phases of drywall, available immediately. 383-5439

FOR A SUPERB JOB AT REAsonable rates. 652-5752

COMPLETE DRYWALL SERvice. 382-4673.

Electrical Contractors

RG HELLER ELECTRIC
Resident, commercial, small Industrial. Old home rewiring. Very reasonable rates. 478-4032, if no answer 385-5335.

OLDER HOMES REWIRED — NO down payment. We finance at bank rates with approved credit. EDDY'S ELECTRIC—385-7666

$15 SER. CALL
B Lic. Electrician, 25 yrs exp.
A-1 Service Electric 388-4413

DO YOU HAVE SMALL ELECtrical wiring jobs? No one is interested? Please call evenings, 652-5809.

WIRING JOBS, SERVICE calls at prices you can afford. 656-5294

LICENSED ELECTRICIAN will do new wiring, rewiring, stove repairs, 479-9765.

ELECTRICIAN, FREE ESTImates. Call Bernie 386-1094.

RESIDENTAL, COMMERCIAL wiring, electric heat. 477-5096

Excavating

4 BROTHERS
ALL AREAS — 479-6112
FREE ESTIMATES ANYTIME
Leveling, backfilling, Bobcat service, backhoe, trucks, tractors, rototilling. Topsoil, gravel, etc.

MANSELL BOBCAT SERVICE. Weekend specialists. Call 478-9458, 478-2570, for leveling, backfilling, septic fields, post holes, sand, gravel or topsoil supplied, spread, leveled. Basements dug, landscaping and rockwork.

QUALITY WORK AT REASONable prices by reliable established Contractor. Cats, backhoe and trucking. Call Barnes Construction Services 479-2595.

ROBERTSON'S EXCAVATING Track machine with backhoe. Roads, basements, backfilling. 595-8530.

MAN, BOBCAT AND PICK-UP, $18. an hour. 652-9957, 652-3519

Fencing

THE BLUE ARMY
385-7755
ISLAND CHAIN LINK
Fencing in wire or wood
Small jobs a specialty
477-0332.

EUROPEAN CRAFTSMAN, ALL types of fencing and repairs. Guaranteed work. Gordon Head, 721-3759.

GOOD NEIGHBOR CEDAR fencing, pre-cut boards, posts and rails. 642-5972

Flooring and Sanding

M & M FLOOR
COMPLETE FLOOR CENTRE
Hardwood, Carpets and Linos
532 William St., 384-0343
Nights: Al, 386-3078
Mike, 652-4308

Furnaces

THE BLUE ARMY
385-7755

Gardening

4 BROTHERS
479-6112 ALL AREAS
FREE ESTIMATES ANYTIME
ROTOTILLING, hand tillers to tractors, 24" wide to 5'.
GENERAL yard cleanups, grass cutting, edging, trimming, beds, etc. regular maintenance.
NEW LAWN preparations, older lawns repaired, landscaping.
BOBCAT SERVICE, LEVELING, SPREADING, DIGGING UNDERBRUSH ETC.
HAULING topsoil, stone, gravel, bark mulch, etc. Small or large quantity.
TRACTOR service, grass, brush.
HARD WORKING manual labourers for odd jobs. 479-6112
RESIDENTIAL, COMMERCIAL

FALL CLEANUP
BEAUTIFUL GARDENS
Digging of beds, edging, pruning, hedge trimming. All phases of landscaping, 14 years experience. 595-2500

QUALITY LANDSCAPING LTD. Pruning, gardening, maintenance and cleanup. New lawn preparation, power raking. Monthly rates, 30 years experience. Reasonable prices, free estimates. 478-5114, 478-4216.

Harvey's Landscaping
15 years experienced Chinese Gardener, new lawns specialty, fencing, garden design, all phases. 479-7078, 384-8621.

JENNINGS GARDENING COMplete garden service, commercial and residential. 477-9869

CREATIVE LANDSCAPING Dutch horticultural background. 477-7882.

RAPUNZELL GARDEN MAINtenance, fall cleanups. 386-2547.

Glass and Glazing

— MAYFAIR GLASS —
Residential — Commercial
Insulating Glass-Storm Windows
Full Service Glass Shop
790 Spruce St. 384-8721

Gutter Cleaning and Repairs

GUTTERS, DOWN PIPES, drain tiles, chimneys repaired, fireplaces repaired, roofs demossed, repairs and replaced. 479-8196.

5" CONTINUOUS GUTTERS, special contractor rates. Old wooden gutters renewed, IRWIN INDUSTRIES, 382-5154. Free est.

36 BUSINESS SERVICES AND DIRECTORY

Gutter Cleaning and Repairs

G.R. STEWART HOME IMprovements Ltd, 5" continuous aluminum gutter. Wooden gutters refurbished. 479-7086.

10% FALL SAVINGS 10%
5" continuous gutter
BC ALUMINUM 479-7121.

CLEANING, REPAIRS, LEAKS, painting, etc. Very reasonable. All work guaranteed. 388-4295.

Handymen

Russell's Contracting
You name it, I do it. From fencing to electrical. 13 years in construction. Have T.Q. cards. Work guaranteed. References. Let me give you a price. Phone 381-0169, after 5:30.

EXPERIENCED IN ALL phases of renovations and repairs including plumbing, electrical and carpet laying. Small jobs a specialty. References available. Free estimates. Brian, 592-3592 evenings.

GENERAL HANDYMAN SERvice. Plumbing, electrical, carpentry, fast, reasonable, references. 478-1841.

NEIGHBORHOOD FIX-IT Repairs and renovations. 479-1260.

Hauling

4 BROTHERS
Pickups, dump trucks, topsoil, sand, gravel, stone, fill, bark, mulch, etc. Bobcat service. Cleanups, Estimates. All areas. 479-6112.

HAULING: TOP SOIL, SAND, manure, wood, garbage, etc. Eugene 383-3528.

QUICK SERVICE, HAULING, junk, cleanup, etc. Call Fong, 479-7078, 384-8621.

HAVE TRUCK, GARDENING, hauling, everything, anything. Cheap. Ryan 384-0154

WILL CLEAN AND HAUL, ETC. Very reasonble. Tony, 474-1014.

Home Improvements

SOMERSBY
Manufacturers of custom millwork wood windows, frames and doors. Finished lumber and mouldings, sanding and resawing. Weekdays 7:30-5:00
Cr. Hillside and Bridge 388-6645

THE BLUE ARMY
One Call Does It All
385-7755.

CANTERBURY DECORATING Renovations and improvements. Complete decorating service. 479-3541.

BATHROOM RENOVATIONS, 20 years experience. Call John: 479-0695.

NEIGHBORHOOD FIX-IT Repairs and renovations. 479-1260.

Janitor Service

G&L CLEANING & MAINT INC. Complete Janitorial services and carpet cleaning. Commercial and Residential. Free estimates, 24 hours. Also complete boat cleaning. 381-0296 Bonded and insured 383-7631

Landscaping

Ewen Landscaping
New lawns, stonework, shrubs, specializing in low maintenance landscaping. 20 years experience. Truck and tractor service available. For free estimates call 658-8109 anytime.

4 BROTHERS
FREE ESTIMATES ANYTIME
Landscaping, new lawn preparation, rototilling, leveling, hauling, topsoil. Stone, mulch, etc. Trees. Shrubs. Bobcat Service 479-6112.

Barker Landscaping
Lawn specialists, natural stone work, slate, general layout and design. Ideas, sketchings, complete garden maintenance. Free estimates. 595-8323.

Beautiful Gardens
All phases of landscaping, new lawns, planting, designs. Tractor service, 14 years experience. 595-2500

Dutch Landscaping Ltd
Professional services in design and installation of new lawns, planting, and rock walls, etc. Free estimates. 478-1023.

PORTUGESE LANDSCAPING. Stone work, rock walls, fireplaces, and landscaping. Free estimates. Reasonable prices. 595-5439

CREATIVE LANDSCAPING Designing and redesigning. Artistic layouts. Free estimates. Dutch Horticultural background. 477-7882.

QUALITY LANDSCAPING LTD. 30 years experience, all phases, low prices, free estimates. 478-5114, 478-4216.

SCOTIA LANDSCAPING Stone walls, fireplaces, facing, patio slate. 385-4874.

ED'S TRACTOR SERVICE. Rotovating, levelling. Yards and gardens. 479-2204.

Lawnmower Service

LES'S SMALL ENGINE CLINIC
Tune-ups, overhauls, sharpening. Pickup and delivery. 388-6408.

Locksmiths

GUARD YOUR PROPERTY with Guardian Locksmith, 592-4211. Complete mobile locksmithing service. Fast service. Reasonable rates.

Masonry

QUALITY MASONRY WORK, stone and brick retaining walls, fireplaces, etc. Guaranteed workmanship, servicing Vancouver Island. For a free estimate call after 5, 386-6639 or 383-1468.

M.C. MASONRY. BIG OR small, brick or block, fireplaces, faces, veneers and repair. 598-1618.

FIREPLACE FACINGS, ANY type of stone work, top quality. Reasonable. John, 477-1727.

Miscellaneous Service

SAWYER SHARPEN SCISSORS
840 Fort St. 388-6228

Moving

DRUM CARTAGE
The moving specialists. Pianos, antiques, heavyweights. Storage facilities, packing and crating. Reasonable rates, free estimates. Call 383-9861 and save $$$

MOVING SOON: CALL 382-4127 for fast, free estimate. Reasonable rates and pensioner rates. CALL ANYTIME. SILVER DOLLAR MOVERS.

MOVING???
C&M Cartage. Large or small moves. Very low rates. Phone 595-4376 day time or 656-3651, after 4 pm.

B & C MOVING AND HAULING, the little company with all the right moves... Yours??? Phone Jim 383-3895 or Bernie 474-1535.

MOVES AND DELIVERIES. Experienced, efficient, insured. Eugene's, 383-3528.

36 BUSINESS SERVICES AND DIRECTORY

Moving

MBN CARTAGE EXPERIenced movers. Low rates. Insured. Call 386-3652 after 4pm.

$7 AND UP FOR LIGHT DELIVery service. Call Gaylon at 385-3447.

LIGHT DELIVERY SERVICE, $9.00 a call. 592-7068.

Painters and Decorators

INTERIOR, EXTERIOR PAINTing. Guaranteed, excellent workmanship. Reasonable prices. Free estimates. Call Steve 382-6566 or Jim 385-7783 after 6 pm.

W.E. FERRIDAY PAINTING, interior and exterior by experienced tradesman. No job too small, reasonable rates. 384-1513 days, 477-2843 evenings.

IF QUALITY AS WELL AS price is important. Call Specialty Painting at 595-4424 for a painting estimate. Fully QUALIFIED with solid REFERENCES !!!

VICTORIA CUSTOM PAINTING experienced in all phases of interior and exterior decorating. Fast service. Phone anytime 388-5464 pager 746.

THE BLUE ARMY
385-7755
PAINTING AND DECORATING, reasonable rates, satisfaction guaranteed. Terms. 595-4905, 479-2473.

OLD AGE PENSIONERS PREferred. Interior painting. Yellow pages or Garth Glover Painting, 385-6422.

CLEAN, CAREFUL, REASONable painting. Sam Burrowes, 385-2820, Harold Simpson 386-7097.

INTERIOR PAINTING-PAPER hanging. Fast friendly service, free estimates. Charles Garrett 478-0992.

CANTERBURY DECORATING Residential and Commercial painting, vinyl hanging, spray painting, free estimates. 479-3541

SATISFACTION GUARANteed, interior/exterior, reasonable rates, free estimates. 381-6784.

AVAILABLE NOW FOR INterior painting. Quality work at reasonable prices. Free estimates. 592-7239.

WAYNES PAINTING AND DEcorating. Finest work at reasonable rates. 386-7419.

PAINTER AND DECORATOR, 18 years experience, free estimate, guaranteed job. 598-8240

JOURNEYMAN PAINTER, HAS own tools, will work by hour or contract. 478-3167.

FOR ALL YOUR PAINTING needs, spraying, texturing, etc. Phone 595-3238.

WINTER RATES. ANY ROOM $30. Best references. 385-3398 or 386-8061.

SKILLED CRAFTSMANSHIP assured. Call Heritage Painting, 386-0508 or 384-4201.

PAINTER INTERESTED IN work. Reliable and reasonable. Bob 478-9707, 474-1342.

FAMILY RETIRED PAINTER. Clean Tradesman. Equipped. 477-2555.

DECORATOR
Experienced in fine wall coverings. Estimates. 474-1397.

INTERIOR SPECIAL, LOW prices. For quick and clean jobs. Call Your's, Douglas 388-9696.

SEMI-RETIRED. QUALITY work. Albert Roberts. 388-5651.

Paving

DRIVEWAYS, PARKING LOTS, tennis courts, subdivisions and patching. Free estimates. No obligation.
O.K. Paving Co. Ltd.
2840 Nanaimo St. 386-3414

VICTORIA PAVING CO. LTD. 652-4464 1779 Sean Heights
Driveways, parking lots, subdivisions and tennis courts. Free Estimates.

Plasterers

PLASTERING AND STUCCOing, also small jobs in patching and lathing. Ask for Jim. Evening calls welcome. 478-1118, Jimy's Plastering & Stucco.

I SPECIAL IN ALL ASPECTS OF small plaster and stucco patching. Trowel textured ceiling, and feature walls over drywall or old plaster, 385-7543.

FRIEDRICH PLASTERING and stucco. Patching specialists, older homes stuccoed. 656-2064.

PLASTERING, STUCCO, drywall. New and renovations. Competetive rates. 652-9029.

COLEMAN PLASTERING Quality lath and stucco. 478-9976.

PLASTERING, STUCCO, REpairs, reasonable. 479-4779.

Plumbing and Heating

NEW FIRM
Renovations, new construction, discounts. Law and Son Plumbing Service Ltd. 658-8112. After hours, 658-8163.

DAVID'S PLUMBING
Hot water tanks, plumbing fixtures, drain cleaning, and plumbing repairs. 386-8881

LOW COST PLUMBING REpairs, excellent workmanship. 384-7071. After 5 and weekends 386-6553.

PETERSEN PLUMBING
Reliable, efficient plumbing at an economical price. Day, Cheryl 478-4322, evenings 478-4572.

REASONABLE RATE PLUMBer, 24 hour service. Free estimates, 477-5742.

D & S PLUMBING SERVICE, alterations and repairs. Reasonable. 478-0965.

REPAIRS AND RENOVATIONS. 20 years experience. Low rates. 24 hour service. 652-5813.

HOUSEHOLD PLUMBING, major/minor repairs, fast, reasonable, references, 478-1841.

GORDON COOPER PLUMBING and Heating 1970 Ltd. 382-8644.

PLUMBER, FREE ESTIMATES 479-1212

Refrigeration and Air Conditioning

BURNETT REFRIGERATION. Fridges and freezers serviced in your home. 382-4134 (24 hrs)

Roofing and Siding

TWO MEN TO DO TAR AND gravel, Duroid shingles and all other types. Doug, 595-4219, 595-7722 or John, 385-6479.

PARKER JOHNSTON LTD. 1855 BLANSHARD. 382-9181 "Roofing Victoria Since 1935"

ALL TYPES OF REPAIRS AND roofing. Phone Central Sheet Metal 478-1814.

SHAKES, SHINGLES AND reroofing. Free estimates. Reasonable rates. 656-3492, 386-9891.

CONTRACT CEDAR AND Asphalt roofer. 381-6787.

Sandblasting

PENINSULA SAND BLASTING and Coatings Ltd. Shop work or portable unit. 652-5732.

Saw Sharpening

CRAFTSMANSHIP & SERVICE
Are our only products
INSTANT SAW EXCHANGE
Look for it at
A & C Equipment, 1885 Fort St.
CANDU SERVICE CENTRE
2825 Bridge St. 386-1122

36 BUSINESS SERVICES AND DIRECTORY

Signs

ILLUMINATED SIGNS
DESIGN - SERVICE
INSTALLATION
Penair
1810 VERLING AVE. 652-3937
PERFORMANCE
When You Want It!

Tailors

LEATHERWEAR ALTERAtions, repairs, remodelling, cleaning and dyeing. Eliey's Leather Fashions. 738 Johnson, 383-7834

OAK BAY TAILORS
Tailoring, alterations, ladies and mens quality leather alterations. 1826 Oak Bay Ave. 598-4131

BRITISH CUSTOM TAILORS
1311 BLANSHARD 383-2632

Tree Service

OLYMPIC TREE SERVICE Falling, topping, tree removal. Fully insured. Free estimates. 478-2850.

KEN'S TREE AND HEDGE Service. Low rates for pensioners. 382-5310 evenings.

ISLAND TREE SERVICE. LOW rates, fully insured, dependable. 386-3047, anytime.

TONYS TREE SERVICE, trees removed, pruned, etc. Reasonable. 474-1014

Upholstery

ACE UPHOLSTERY
477-0455
Quality workmanship. Europear craftsman. Free estimates.

Window Cleaners

—WINDOWS—478-9461
Free estimates.
Average house $15.

JACK'S WINDOW CLEANING, residential and commercial, free estimates. Call 383-3481.

38 TRAVEL

GOING TO MAUI
Kaanapali Beach
PAPAKEA
1-bedroom condominiums including all facilities. White sand beach, swimming pool, sauna, whirlpool, barbecue ranges, putting green, tennis courts and all the comforts of home. Call 479-7117 before 5 p.m. or 382-7642 after 5 p.m. and weekends. Ask for Percy or leave message.

MAUI—BEACH FRONT
DELUXE 2 BEDROOM, FULLY FURNISHED CONDOMINIUMS. PLENTY OF RECREATION AND MILES OF SANDY BEACH. OFF SEASON RATES NOW AVAILABLE. BOOK EARLY. 383-4124.

MAUI
Deluxe 2 bedroom fully furnished condominium located on a safe sandy beach. Available immediately to Dec. 23, 1979.
OK Trucking Co Ltd, 386-3414

B.C. PARLOUR CAR TOURS
RENO BY BUS
EVERY SAT. 388-5553

Anniversary Trip Nov 17th
SPECIAL $129. P/P Double

MAUI
Sunny Kihei. Deluxe 2 bedroom, 2 bath on beach. $40. a day till Dec. 1. Book Now. 477-3039, 383-9512

MAUI, ONE BEDROOM CONDOminium available April 11, 1980 onwards. Excellent view, beach and pool. 478-8007

POIPU KAUAI, 2 WATERfront condominiums available December 6-January 15. December 10-December 25. 478-9845.

TRAVEL COMPANION, AGED 25-45 wanted for trip to Guatemala. Approximately 30 days in Jan/Feb. Ed, 382-7084 after 5.

39 PERSONALS

CITY WATCHDOG RICHARDS Report #133. Congratulations go to those who are responsible for authorizing that we have at least two Victoria City policemen on footpatrol. Your City's Watchdog has been endeavouring to see footpatrols on the downtown and residential streets for over 2 years and hopes that these footpatrols will continue for years to come. Congratulations go to the Chinese Community for their opening of the Chinese school for the public to view on Fisgard St. If you wish further information regarding City Matters please continue to phone 383-6259, Your City's Watchdog C. Joe Richards or write to PO Box 154, Postscript: Your City's Watchdog intends to file nomination papers for the office of Alderman in the coming Municipal elections.

FAR FROM PERFECT, BUT Astounded because I'm advertising! Woman, WASP, divorced, 40, 5'8½". Looks, stamina, education, position, attempted flexibility, understanding. Wide interests: culture, nature, trivia. Two older children, a few real friends. Character flaws classified benign, I think. Lacking compatible, genuinely valuable man with whom to exchange marvellous feelings permanently, exclusively. Victoria Press Box 581.

UNIVERSITY PROFESSOR, 31, Youthful athletic appearance; wishes to meet very attractive yet unpretentious woman, 20-30, whose interests possibly include classical music, theatre, outdoor activities, and quiet dinners together. Correspondence, photo, and phone number may be sent to Victoria Press Box 593.

FACING CHRISTMAS ALONE respectable non-drinking Scottish gentleman, pensioner seeks similary situated mature lady for companionship if compatible, perhaps the best could be made of remaing years. Why be alone? Victoria Press Box 9.

AGNES SIDNEY
HAPPY
50TH
ANNIVERSARY
1929 1979

YOUNG ACTIVE AQUARIAN bachelor who is footlose and fancy free. Would like to meet a kind, considerate lady who is sexually attractive inclined, for relationship, outings, good times. Victoria Press Box 576.

CULTURED GENTLEMAN (also know as H.S.) desires the pleasure of meeting and developing a meaningful relationship with a special lady of means. Victoria Press Box 569.

HANDSOME BI MALE, TALL, healthly, new in town wishes to meet same for no strings relationship. Enjoy swimming, racquet ball, squash, etc. Will be discreet. Victoria Press Box 572.

LADY LATE FIFTIES. MID-ISland. Interests, gardening, fishing. Camping, cooking, homelife. Looking for lonely, respectable similar interests? Victoria Press Box 597.

MARRIAGE MINDED BACHElor 30, 6 ft. slim, steady job, many interests, non smoker, once in a while drinker, like to meet slim lady 25-32. Genuine replies only. Victoria Press Box 003.

T.L.C. IS THIS WOMAN'S SPEcialty. Young thinking, older, generous natured, gentleman, my preference. Please reply to Victoria Press Box 577.

ACTIVE MALE 42, SINGLE, like to meet compatible lady under 40 and developing a good and meaningful long term relationship. Victoria Press Box 594.

40 BUSINESS PERSONALS

Unattached?
and fed up with the discos and clubs and the "Plastic" people you've been meeting??? If so, take the first step to social happiness by calling us.
VICTORIA
382-4434 or 382-5122
VANCOUVER
684-1593 or 684-2058
PERSONALIZED DATING SERVICE
See our television ads on Channels 5 & 12

LONELY? UNATTACHED? UNHAPPY? DISILLUSIONED? BORED? SHY?...
WHATEVER... OUR SKILLFUL EFFORTS TO LIGHT UP YOUR LIFE ARE ASSURED
WHY WAIT - CALL NOW
388-9153 (24 Hrs)

MATCHED SINGLES DATING SERVICE
DISCREETLY CONFIDENTIAL

LACK OF CONFIDENCE?
We're offering men and women evening workshops to help give social confidence or lead into professional modeling. Course includes personality development, figure control, makeup, walking and posture. 5 (2 hour sessions) one night week starting November 5th. $100. Phone now for reservation. Small personalized classes. M.E. Promotions 385-4112.

GET INVOLVED
Special group disco classes starting Saturday, November 3rd. Get going now!
385-3223
NEW DIMENSIONS
Dance Studio, 755 Yates.

PARTY BOTTLE
Bottle Case Mix Ice Cigs
Empties 50¢ Doz.
Mon.Sat. 10 AM-11 PM.
IF YOU DRINK-LET US DRIVE!
595-7222

GUARANTEE
Make your move easy. Call us about our Guaranteed Sales Plan.
Randy Small — Lee Wrobel
British American Realty Ltd.
385-1431

MAGICIAN
FOR YOUR XMAS PARTIES
656-7898

$6,000 OFFERED AS SHARE IN possible new business venture by honest family man seeking full-time challenge. Ideas welcome from stable, ethical lady or gent. P.O. Box 4121, Station A, Victoria, V8X 3X4.

Business Consultant
Do you have a business problem you can't solve? For a rapid solution call 477-4439.

SWINGTJME NEWS, DANCES, ads for swingers in B.C. Est. 1969. $4 current issue or free details. CY Club, P.O. Box 2410, New Westminster, B.C., V3L 5B6.

MRS. AMELIA, PROFESSIONal Tarot Card, Card and Palm reader. All readings private and confidential. For appointment call 595-5606.

HYPNOSIS
Weight control, smoking, personal problems, stress.
Call 382-4092 for appt.

INSTANT CASH FOR B.C.R.I.C. Shares! Harbour Square Ticket Sales, 910 Government. 381-6114.

VITAMIN B-15
Available at Esquimalt Western Drug Mart, 1153 Esquimalt rd.

ROAN SOUND PRODUCTION. Tape Duplication, Recording Services, Weddings, meetings, etc. 381-6151.

VICTORIA
PERSONAL COMPUTERS
780 Fort St 388-6212
TRS-80 Disks, Box of 10, $55

LOVING CARE FOR YOUR DOG while you holiday. Large fenced yard. Excellent references. 592-9520.

RESUMES THAT GET JOBS. Professionally prepared. Personal, confidential service. 385-6145.

PSYCHIC READINGS
Spiritual healing, Chakral energy changes with Leonard Thornton, Ph.D. Call 388-7861, ext. 307.

TELEPHONE MESSAGE Relay Service. $15 a month. Phone 384-7071

TEACUP AND CARD READings. Fondue Pot Restaurant, 1100 Yates. 388-4468.

SINGING TELEGRAMS! THE fun way to show you care. 383-7308.

LONELY? WRITE EMILY Quest Friendship Bureau. Confidential. PO Box 5220, Victoria

MRS. PAYN-JONES, Trance medium. 386-3603

CARD READING IN DEPTH Seventh Year 652-1765

FOOT TREATMENT. PHONE Monika at 478-1245.

ASTROLOGY READINGS, REAsonable. Phone 479-0836.

42 EDUCATION

GYMNASTICS
Registration now. John Herb Gymnastic Academy. 386-0611 or 474-2904.

TUTORING— PROFESSIONAL help by experienced teacher. French, math, new and old methods. 598-2331.

FRENCH CONVERSATION (Parisian French), beginning and advanced students. Small group. Crash course if needed. 592-0586

TUTORING IN MATH, GRADES 6 to 11. Swan Lake area. 385-2189.

43 DANCING

ISRAELI DANCING
"FOR FUN AND FITNESS"
at the DANCE VILLAGE
576 Johnson 385-2414

43 DANCING

Eileen School of
Baton Twirling
Cedar Hill Recreation Centre,
3220 Cedar Hill Road,
Resident Phone 383-8247

DISCO DANCING
"FOR FUN AND FITNESS"
at the DANCE VILLAGE
576 Johnson 385-2414

ALOHA! WANT TO LEARN THE Hula? Its easy! Call Belle 477-2101.

60 FUEL

BUY YOUR CHRISTMAS SUPply before the rush. Salt Spring Island alder. Cut and split to any size. Promptly delivered anywhere. Guaranteed measured cord, $65. 478-2697

BUSH WOOD, WELL SEAsoned, fir, arbutus, cedar, alder. We deliver mixed loads. Any combination you want. $65 per cord. 384-0912.

MIXED WOOD, $30 A ½-TON. You pick up. 8503 Bexley Terr. Sidney area (off Amity). 656-4310.

BEAVER FUELS
Well seasoned Alder, split and delivered. $65 per cord. 382-9325.

U-HAUL, SPLIT FIREWOOD, 60¢ per cu. ft. Weekends 10 am-3 pm. Corner Bridge and John.

ALL FIR MILL WOOD, ¾ DRY, $20 pickup load, 746-6381 Duncan.

GREEN ALDER FIREWOOD, $65 a cord, phone 642-5587.

CEDAR FIREWOOD, ¾ OF A cord $25. 477-4674.

WANTED: BUNDLES OF kindling. 386-9185, after 5.

DRY FIR BUSH WOOD, $25 pickup load, you haul, 595-2864.

63 TIMBER

TIMBER WANTED
TOP PRICES PAID
On Vancouver Island
and Gulf Islands
S&S LOGGING
CONTRACTORS LTD
748-0688 or 743-

70 MUSICAL INSTRUMENTS

KINCAID
presents
the Heritage Series of fine pianos.

Unsurpassed beauty in solid oak cabinetry. Sound board is made of solid Sitka spruce for best power resonance. The lifetime warranty assures the purchaser that the piano is structurally sound and that top grade materials have been used throughout. Available at:

SOUND OF MUSIC
1517 QUADRA 383-0239

JBL

The JB Lansing Sound Co. is pleased to announce the appointment of McMusic as their South Island Distributor for K Series Musical Instrument speakers and Cabaret Series cabinets. Feel free to come in and discuss your replacement speaker needs with us. Finest quality speakers from $189.

McMusic
COLWOOD
2244 Sooke Road 478-4622
Mon.-Fri. 10-7, Sat. 9-6

PIANOS
USED from $895
NEW from $1995
including delivery, home tuning and warranty.

Scott PIANO & ORGAN
SERVING VICTORIANS FOR 15 YEARS
1400 BLANSHARD 386-2434

WE CARRY
Vancouver Island's most complete stock of sheet music and books. Try us at

NELSON'S MUSIC
1315 Government 385-9728

70 MUSICAL INSTRUMENTS

LESAGE UPRIGHT GRAND, and stool, excellent condition, $1200. 598-5289

OLDS AMBASSADOR B FLAT trumpet. Like new, extras. $200 or best offer. 477-3982.

WURLITZER ORGAN, 3 KEYboards, excellent condition. 652-4347.

DELUXE THOMAS ORGAN, 19 voices, 2 manuals, fancy foot, $2500. 479-8780

GOOD USED BEGINNER PRACtice guitar amplifier. $60. 382-3450.

5 PIECE DRUM SET PLUS extras. $425. 385-6927 or 479-2479

PIANO, NEW CONDITION, $1,100. 386-6440.

HUTTL TRUMPET, $35
656-4048

GUILD D-35, EXCELLENT CONdition, $500. 598-1393 at 6pm.

I WISH TO RENT AN UPRIGHT piano. 477-1193.

PEAVEY "800" MIXER BOARD $400. OBO. 598-7859 ask for Rob.

FENDER JAZZ BASS, WITH case, $400. 386-7177

GUITAR GOYA MODEL GC-10, 6-string with case, $300. 385-4052.

EXCELSIOR ACCORDION with case 120 bass, almost new, 595-0638.

71 MUSIC TEACHERS

Guitars — Drums
Learn quickly and learn correctly. Private professional lessons give RESULTS. Call now.
CASTLE MUSIC
477-7625

EXPERT PIANO LESSONS FOR any age. Day or evening in your home. Colwood, Sooke and Victoria. 478-9654.

PROFESSIONAL INSTRUCtion in guitar, piano and voice. Pat Hartman, 386-1710.

GUITAR AND THEORY LESsons available downtown. Phone Karl 386-0605.

77 MOTORCYCLES

'79 YAMAHA SALE

XS 1100 SPECIAL	SALE $4,299
XS 1100 STD.	SALE $3,999
XS 750 SPECIAL	SALE $3,299
XS 750 STD.	SALE $3,199
XS 650 SPEC.	SALE $2,899
XS 650 SPEC. II	SALE $2,599
XS 400 F	SALE $1,899
XS 4002 F	SALE $1,649
RD 400F	SALE $1,849

TRAIL

XT 500 F	SALE $2,099
DT 250 F	SALE $1,549
DT 175 F	SALE $1,349
TY 175 F	SALE $1,339
DT 100 F	SALE $929
MX 100 F	SALE $839
YZ 100 F	SALE $1,199

MINI

YZ 80 F	SALE $769
GT 80 F	SALE $739
GTMXF	SALE $649

PLUS
NEW '78

SR500E	$1899
YB100E	$759

All prices include freight and set up.

MULLINS MARINE
925 Yates St. Dealer 5245
382-1928 382-4515

DON'T GET WET!
"BELSTAFF" Rain Gear...The only way to ride. Limited stock available.
BROOKLANDS Motorcycles
937 Fort 383-5926
Dealer 6121

1978 HONDA CB 125S. 2100 KILOS plus helmet. Like new. $725. 652-4268.

HODAKA CHALLENGER Trail bike, good shape, $495. 656-5190.

77 YAMAHA ENDURO, 80CC, 1600 miles, $400. 388-4402

SPORTSTER, LOW MILEAGE, excellent condition, 382-7656.

1978 YAMAHA XS500, 2 HELmets, first $1500 takes, 598-7173.

1953 TRIUMPH TRIKE. 479-5081. Offers.

77 MOTORCYCLES

HONDA SUPER SALE

ROAD

79 CM185	SALE $1,299
79 CB400TI	SALE $1,599
79 CB400TII	SALE $1,799
79 CM400A	SALE $2,049
79 CX500	SALE $2,699
79 CB650	SALE $2,699
79 CX500 DELUXE	SALE $2,899
79 CB750K	SALE $2,999
79 GL1000	SALE $3,999

TRAIL

79 CT 90	SALE $929
79 CT 70	SALE $739
79 XL 125	SALE $1,259
79 XL 250	SALE $1,599
79 XR 250	SALE $1,799
79 XL 500	SALE $2,099

PLUS
NEW 77

CT125 Trail	$989

HONDA for 1980 HERE NOW
MULLINS MARINE
Your Honda Headquarters
925 Yates St. Dealer 5245
382-1928 382-4515

1980 HARLEY DAVIDSON 1980 HONDAS NOW IN STOCK
Come in and see the new models
See us last... before you buy
VICTORIA HONDA
Harley-Davidson
2851 DOUGLAS 386-8384
Dealer 5854

VESPA SCOOTER
2 step-through models from $1180
NEW MOPEDS from $365
ISLAND MOTORS
"By the railroad track"
602 Esquimalt Rd. 385-3515
Dealer 5138

MUST SELL, 76 HONDA 360CJ, acrylic red paint, back rest, and crash bar, new Dunlop rubber all round, showroom condition, 8,300 miles, $900 firm. Must been seen. 384-2285

1978 HONDA 750K, 2000 KM, black with red and gold trim. Amco rack and sissy bar, show room condition. $2600 firm. 478-4143

1976 750 TRIUMPH, EXCELlent condition. Asking $1,400. See Don, #207 710 Fort St. between 6-9pm.

1978 CUSTOM KAWASAKI 650 with low miles, mags, Z1-R mirrors. Top running condition. Asking $2,100. 592-8918, 598-1657.

BRAND NEW 650 SPECIAL EDItion Yamaha, used only 50 km. 1 yr. or 12,000 mile warranty, $2500 firm. 386-6094.

MUST SELL, 72 650 YAMAHA, custom paint with lots of chrome. $1100 firm. 595-4429

71 HARLEY DAVIDSON SPORTster, good condition, $2500. 382-5286.

1978 SUZUKI RM400, OFF ROAD bike, new, $1400 or best offer. 595-5956.

1977 YAMAHA 650 EXCELLENT shape, $1500 best offer, 382-2691, 382-7081

1976 KAWASKI KZ750, 6500 miles, $1400. Trades considered, 748-1790.

750 KAWASAKI, POLISHED and chrome, Koni's, excellent shape, 656-4666

75 KAWASAKI TRAIL BIKE, very good condition, $400 or offers, 385-8249.

74 HONDA 750, WINDJAMMER, fairings, saddlebag, $1300 or nearest offer. 474-1081, 478-3532.

HARLEY-DAVIDSON, CUSTOM frame, 20" girder front end, shovelhead, $3000. 478-6529.

USED MOTOBECANE MOPED, as is, $250. Phone 382-0525, 9am-4pm.

77 RM80 EXCELLENT CONDItion, $500 or best offer, phone 477-2765 after 6 pm.

78 SUZUKI PE250, EXCELLENT condition, best offer. 642-4476

1975 YAMAHA YZ80, REBUILT engine, good shape, 479-4003

HONDA 50 MINI BIKE. PHONE 384-7891.

74 YAMAHA GT80, GOOD CONdition, $250. 642-4634.

200CC BULTACO, OFFERS. Phone 479-9789, ask for Steve.

1973 500-4 HONDA, $800. OR BEST offer. 382-3966.

1978 XR75, GOOD CONDITION, offers over $400. 658-5505.

1976 HONDA 350 XL, $1000 OR best offer. 478-3960.

1978 HONDA XL100, 380 MILES, $700. 652-3306.

76 650 YAMAHA, 8000 MILES, cheap or trade for car, 381-5998.

79 KAWASAKI KX 250, EXCELlent condition. Offers. 477-3988

YAMAHA 175 ENDURO, 2700 miles. $600. Phone 658-1073.

72 HONDA SL350, GOOD SHAPE, $400. firm. 595-4614.

125 BOLTACO, $375. PHONE 598-4763.

SMALL MOTORCYCLE TRAILer, tested. Offers. 477-9814.

1977 SUZUKI RM80. NEVER raced. Excellent condition. Offers. Call 474-2464.

78 BICYCLES

SEKINE RM20, TUBULAR tires and Durace gears. Offers. 384-5290.

25" TOTALLY BUILT UP DOUble butted Mach IV. Must be seen to appreciate, $300, 388-5717.

RALEIGH 10 SPEED, 22" frame, metallic blue, light weight, $105. 479-3104

21" FRENCH 10-SPEED, GOOD condition, $100. 652-2809.

21" PEUGEOT 10-SPEED, EXcellent condition, $150. 477-0732.

APOLLO 10-SPEED, NEW CONdition. $125. 652-4347.

10 SPEED, EXCELLENT CONdition. Best offer. 721-3975

MANS 23" 10-SPEED, $75. FOLDing bicycle, $75. Phone 385-2854.

80 BOATS and MARINE

WILL TRADE 1974 OKANAGAN motor home or 1977 Dodge F150 pickup for 26' cc. boat. 479-6344 or 598-4111.

15½' BOAT, TILT TRAILER. Motor practically rebuilt. All bills to prove. Mahogany wood decks and more. $1450. 656-7702.

26' EX NAVY LAUNCH, 4 CYL. diesel, transmission, shaft, propellor. Needs work. $950 or trade on smaller boat. 384-9622.

80 BOATS and MARINE

VAN ISLE MARINA
POWER

17' Telstar 50 O/B	$ 3,700
21' Pocket Tug	10,000
24' Sea Ray	18,900
24' Brandlemayr	13,500
25' Owens	13,500
26' Trolan C/B	Offers
26' Garden Express	12,500
26' K & C Command Bridge	33,000
26' Fiberform Comd. Bridge	Offers
27' Bayliner (1978)	27,900
28' F/G Hull and Deck	15,000
28' Fairliner	17,500
28' Fiberform Command Bridge	24,900
28' Bayliner Victoria	25,000
28' F/G Diesel Trawler	49,500
28' Chris Connie	25,000
30' Grenfell — Mint	27,900
30' Ex Fish Boat	10,000
30' Disp. Cruiser	12,000
31' Enno's F/G	35,900
32' Supercraft Diesel	49,500
32' Sabre Craft Dsl	45,000
32' C/B Disp. Cruiser	24,000
32' Spencer C/B	31,500
32' Tollycraft	35,900
33' Bayliner C/B	59,900
34' Fairliner	Offers
34' F/G Trawler, new	93,500
34' Centre Bridge Cruiser	24,900
34' F/G Cruiser Farrell	46,000
34' Tolly Tri-Cabin	78,000
36' Supercraft	52,900
36' Grand Banks, Diesel	79,500
37' Monk C/B	43,900
38' Tollycraft	79,500
38' Motor Diesel	69,900
38' Chris Craft	89,000
38' Diesel Tri-Cabin	Offers
40' Diesel C/B	98,000
40' Monk	42,900
41' Canoe Cove	120,000
42' Stephens Twins	55,000
42' CT Trawler, twin dsl.	139,500
44' Express — Twins	78,500
46' Diesel Live-a-Board	49,500
51' Motor Cruiser Twins	290,000
55' Kingscraft	78,500
65' Ex-RCMP	125,000

SAIL

6 Metre conversion	$13,900
24' Gaff Sloop	12,900
26' Albin Sloop	24,900
26' Reinell	13,200
28' Custom Sloop	12,500
30' F/G Sloop Dsl	33,000
32' Sloop Ferro	43,000
33' Spencer Liveaboard	$35,900
35' Endurance	33,000
36' Ketch Diesel	39,500
36' Trimaran Liveaboard	$28,500
37' C.T. Ketch	99,900
41' Offshore Carlus	55,000
41' Diesel Sloop	58,000
42' Spencer F/G	78,500
34' Auxiliary Schooner	35,900

For these and many other fine listings please contact JOHN ALLEN at
VAN ISLE MARINA CO. LTD.
Tsehum Harbour Box 2130
656-1138 Sidney, B.C.

THUNDERBIRD YACHT SALES
WESTPORT MARINA
Next to Swartz Bay Ferry
2075 Tryon Road, Sidney, B.C.
656-5832

NEW BAYLINERS IN STOCK
1950 EAGLE, 470 Merc
2150 LIBERTY, 140 Volvo
2270 SKAGIT Sunbridge
2350 MONTEREY C/Bridge
2550 SARATOGA Sunbridge
2750 VICTORIA C/Bridge
2950 Encounter Offshore

SPECIALS OF THE WEEK

43' Classic RICHARDSON sports fisherman. Rare model. Twin GM 671 diesels, every conceivable extra including radar, etc. $99,500
'65 — 31' CHRIS Sea skiff, nice condition, just surveyed. Twin FWC. Great family boat $23,999
'76 — 2850 BOUNTY, single power, command bridge, lovely condition. $29,900
77 — 2750 BAYLINER Victoria, 250 Volvo FWC, 40 ch. radio, dinghy. Ready to go — as new $24,995

EXPERIENCED BOATS

72—16½' K&C, 80 Merc, trlr. $3,995
66—22' Brandlmayer I.O., f.w.c. $5,900
73—19' Steury, nice cond. $7,995
74—24' Bell Boy C.B. $11,900
60—32' Custom Tri-Cab $11,900
78—20' Sangster htp. f.w.c. $12,900
74—24' Nisqually C.B. $12,900
75—24' Reinell exp. loaded $13,900
74—2550 Saratoga Exp. $14,295
64—27' Chris Connie $15,900
76—2550 Saratoga Exp. $16,995
73—26' Fiberform C.B. $18,900
76—26' Telstar C.B. $19,900
61—30' Monk express $20,000
77—26' Campion C.B. $23,500
76—26' Campion C.B. twins $25,500
76—26' North Sea SOLD
75—3050 Encounter C.B. $42,900
65—38' Chris Tri-cab rdr. $89,900
71—45' Gulf Commander $165,000
71—45' Grenfell "Tremari" $165,000

SAILBOATS

25'—30' Keel boat trlr, 10,500 lb. max $25,000
75—21' Northwest, trlr. $7,900
72—25' Coronado $13,950
75—37' Folksman steel hull diesel $48,500
66—50' Ketch $79,900

CALL
RICH HARTNELL
or
RON WEINS
656-5332

TWO YEAR OLD GLASPLY boat, 22' 165 Mercruiser, CB, Depth sounder, spare motor bracket, down riggers, Roadrunner tandem trailer, $11,500. 479-5702 after 5 weekdays any time weekends.

A FISHERMAN'S DREAM
20' Grew on tandem trailer, full canvas top, 188 Mercruiser F.W.C. dual batteries, trim tabs, CB, VHF cutty cabin with head, sleeperette seats, downrigger, immaculate condition. 658-8886

REDUCED FOR YEAR END clearance. 26' Deluxe Spencercraft Express Cruiser. New FWC V8 Chev. marine power, all options and extras. Last chance at just $14,500. Victoria Boat Mart, 453 Head St., 383-3324.

76 17' DOUBLE EAGLE, FULL camper back, sleeper seats, 70 hp Johnson, 2200-lb., Road Runner trailer w/brakes. Tach, compass, tie lines life jackets, etc. $6,950. Bob Whyte Marine, 656-7286.

1974 24' FIBERFORM, TANDEM trailer, electric winch, new Furuno FE500 paper sounder, CB and radio, flasher sounder, 12' aluminum poles, 2 hand gurdies with towing vehicle 1966 1 ton Ford Flatdeck, $17,000. 478-3051.

20' FIBERGLASS CABIN BOAT, 8' dinghy, marine toilet, propane stove, 188 Mercruiser inboard/outboard with fresh water cooling ready to be installed. Possibility of selling separate. $4000 or best offer. 478-5498.

1966 29' TAYLORCRAFT, EXRCMP single 440 Chyrsler, C.B., dinghy, fridge, 3 burner propane stove, sailboat or real estate considered for trade. $14,500 or offers. 382-0075.

ONE ONLY 45 HP HERCULES 3 cylinder diesel engine, model 149D, 1965. Can still be demonstrated in boat. Phone weekdays, 388-7531 or 656-3421. Evenings or weekends 592-6451.

CHRYSLER CROWN WITH Borg-Warner Velvet drive. Rebuilt 1977. Gurdies, 4 spools Simplex, 2 Lemco. Rebuilt by Smith 1977. Offers. 477-4334 between 4pm-6pm.

COMBINATION BOAT, 16' glasscraft, double convertible tops, Roadrunner trailer, 85 Hp. Johnson for skiing, 6 Hp. Johnson for fishing. To view 2291 Arbutus. Phone 477-5043.

FOR SALE, 23' BRANDYLmeyer, wooden haul, cedar plank, needs patching and paint, power train excellent, Volvo Penta motor and leg, require $1500, will accept nearest offer. 479-8888

16' 1978 DOUBLE EAGLE, 55HP Johnston outboard, 6hp Johnston outboard long shaft, Roadrunner galvanized trailer, approx. 16 hours used, many extras, $6500. 595-8687

80 BOATS and MARINE

23' HOURSTON GLASCRAFT SEDAN

Always popular, these sedans have extra wide beams, great stability and super visibility. Hourston's quality and the easy planning, fuel efficient hull characteristics are well known. Choose between two currently available. Both have Volvo Penta power, cabin forward with V-berths and head. Salon with galley, dinette, helm station, bulkhead aft and very large cockpit under camper canvas with honest-to-goodness head room. Come in and see these boats now. We never have one in stock for long and prices are going up in January.

$21,499
Also
Featuring New
BAYLINER
GLASPLY
CANVENTURE
MIRROCRAFT
JOHNSON OUTBOARD
VOLVO—OMC
STERN DRIVES—TRAILERS
ACCESSORIES
AT
GIBSON
Powercraft Centre Ltd.
2520 Govt. (near Bay)
382-8291

ADVANCE YACHTS LTD.

26' CAMPION HDTP.
225 Volvo, sounder, CB, grid, dinghy. New camper canvas, anchor pac. Stove with oven. Only $19,900

21' CAMPION SKEENA
188 Merc. I/O F.W.C. Bulkhead model. Sounder, CB, grid, dinghy, compass, etc. $12,995

28' LYNNWOOD C.B.
2X175 H.P. F.W.C. Volvo's. H & C pressure water, heat. Shore power, anchor with winch and all necessary cruising gear. $32,450

25' BAYLINER C.B.
225 HP. I/O F.W.C. Anchor, C.B., VHF, grid, dinghy, intercom and more. $15,995

SAIL

CATALINA 22
Fixed Keel. Main, jib, Jenny, galley and head. 7.5 Merc, w/aft. $8,750

CAL 25
Head, dinette, 6 sails, sounder, CB, anchor pac. $13,500

C & C 25
Fixed Keel. Main, 120 and 150 Jenny. Galley, Head, anchor, dinghy and heat. $17,000

CLIPPER 26
Main, Jenny, jib, galley, pop top, anchor, trailer, 9.8 Merc. $13,995

DAVE BROWNELL
TOM ALLAN
DON GARDINER
Bosun's Marina 656-5558
Oak Bay Marina 598-3366
Pedder Bay Marina 478-1771

CONSIGNMENT SALE

18' SANGSTER
— 1978 Model
— 140 Mercruiser I/O
— Calkins trailer
$8,495

21' BELLBOY HTP.
— 1977 Model
— 188 Mercruiser I/O
— 4,000 lb. Galv. tandem trailer.
— low hours
— lots of extras
$15,995

24' REINELL Command Br.
— 1975 model
— 225 HP OMC I/O
— Fresh Water Cooling
— Boathouse kept, immaculate and loaded.
$15,775

These and more at YOUR 1-STOP MARINE CENTRE

Mercury Marine
800 Cloverdale
385-1457

30' TROJAN
Command Bridge, all glass, 11'6" beam. Twin 225 Chrysler power, C.B. new V.H.F., sounder, enclosed head, sniffer and tabs. Owner says sell. $44,900
22' K&C soft top $ 7,700
18' HOURSTON O/B & trl. $ 6,900
19' ZETA — Demo $13,500
22' BAYLINER $10,900
24' BELLBOY Cmnd. Br. $15,900
24' WINNER $14,500
25' STARCRAFT $10,900
24' SURFER — Reducedf $15,900
26' SABRECRAFT $13,500
32' Disp. CRUISER $12,900
26' TOLLYCRAFT $35,900
28' TOLLYCRAFT $29,500
30' TOLLYCRAFT $67,900
34' TOLLYCRAFT — Tri-Cabin $87,500
40' HOUSECRUISER—Dsl $67,900
36' UNIFLITE Tri-Cabin $125,000

41' FALCON
Ketch launched in 1974, ¾" Ferrocement, glass like finish and fair teak decks and interior, F.W.C. diesel. Too many extras to list. Beautiful custom interior $65,000
19' HUNTER — All glass $ 4,900
21' THUNDERBIRD $ 5,900
27' CATALINA — loaded $21,900
32' ERICSON $49,500
45' SEAWOLF $75,000
45' Steel SCHOONER $22,000

GEDAR GROVE MARINA
Located on the Highway just before Swartz Bay
656-2580
the Home for ZETA in Victoria

80 BOATS and MARINE

NATIONAL
A selection from our NATIONAL listings.

SAIL

FISHER 30 Ketch	$68,000
DISCOVERY 32 Sloop	$38,000
TAHITI Ketch classic.	$38,000
CATALINA 27. Diesel.	$24,950
NORWEST 21 sloop.	$7,750
PACIFIC 40. Diesel.	$79,500
HENNING 33' Sloop	$35,000
CONTEST 30 Sloop	$48,900
NORTH STAR 22'	$8,900
GRAMPIAN 26	$18,000
60' CARIUS Ketch	$110,000
SPENCER 42	$78,000
ERICSON 27	$27,900

POWER

SURFER 24 ('77)	$17,500
CT 42 TRAWLER yacht.	$149,000
27' SELCRUISER. Volvo.	$22,000
CHRISCRAFT Exp. 31'	$24,000
GRAND BANKS 36	$136,000
ALBIN 25. Volvo	$27,500
BAYLINER 27 Volvo	$25,000
NIMBUS 26. Volvo dsl.	$37,000
SILVERTON 26.	$20,000
36' TRAWLER	$62,900
42' GARDEN TRAWLER	$135,000
28' TRAWLER	$65,900
28' K&C Cmnd Br.	$34,900
45' DIESEL CRUISER	$40,000

Western Canada agents for GRAND BANKS, FISHER, MOODY, SEIDELMANN, ALBIN, COASTER, PACIFIC PILOT, VANCOUVER 27, C.H.B., CATALINA, TRUANT 33, OCEAN 50.

Contact Dick Chudley or Luke Kynaston at
NATIONAL BOAT SALES
2060 White Birch Road
Sidney, B.C. V8L 2R1.
Tel. (604) 656-3966
Also in Vancouver at False Creek

FINALLY IN STOCK
Some Unsold
DOUBLE EAGLES

17' HARDTOP
— Raised camper back
— Sleeper seats
— 140 Volvo I.O. F.W.C.
— 2200 Road Runner trlr. (galvanized, w/brakes)
— 2 Wipers
— Tie lines, paddles, bumpers, life jackets
$11,900

Now also in stock, new 14, 16, 18'6" and 20' models.

bob whyte marine ltd.
SALES AND SERVICE
Corner Harbour and Resthaven
656-7286, SIDNEY

WINTER HOURS
EFFECTIVE OCT. 15
Tues.-Sat. 8:30-5:30
Sun. 12-5 Closed Mon.

PELAGIC
PACIFIC INDUSTRIES (1974) LTD.
a COMPLETE stock of
FIBERGLASS AND EPOXY MATERIALS
ZSPAR
MARINE PAINTS
428 E. Burnside
VICTORIA
386-1811 386-7814

SQUIRE and COOMBS
EXPERIENCED FISHING VESSELS
FRONTIER I — 40'6" WC troller. Built 1940. Rebuilt 1979. Fully equipped, hot water and fridge, Volvo power. An excellent heavy displacement vessel at $165,000
C-101 — 41' fiberglass freezer troller 1968. Volvo power. Comfortable and complete $205,000
Phone us for your free monthly bulletin
45 Bastion Square 384-3363

Mercury-Honda
OUTBOARDS
DOUBLE EAGLE
BOATS
Still some left over
Outboards at sale prices
MULLINS MARINE
925 Yates St. 382-4515

HARBOUR MACHINE LTD.
CHRYSLER—VOLVO
Marine gas and diesel engines
Complete Propeller and Shaft repairs
One day service when necessary
Custom Machine and Welding work
31 Erie Street 383-6555

Sidney Propellor
AND MARINE POWER LTD
Sales and service for
Espar diesel heating
Farymann diesel
Volvo Penta diesel
Pathfinder diesel (VW Rabbit)
Two Pathfinder, two Farymann and two rebuilt 14,000 BTU Espar heaters in stock.
656-3421

DJ YACHTS
Due to the demands of the Caribbean Offices, we find we cannot give the necessary attention to our local operation. For this reason we are temporarily closing D.J. Yachts and wish to thank all our customers for their part in making the business a successful and pleasurable experience. Joyce Omlid, Don White and Randy Boyle.

MUST SELL
25' Appollo, 76, 225 Volvo, low hours, FWC, CB, VHF, trim tabs, swim grid, anchor pkge., sounder, dinghy, heater and enclosed marine head, excellent condition. $18,200. 478-7403

CANOE COVE
Yacht Sales
Open 7 Days a Week
656-5711 656-3918
Evenings, 652-4386

LISTINGS WANTED
Good trailerable boats (Hourston, Double Eagle, etc.). Call John Roland at
PASSAGE MARINE
New, used and brokerage boat sales. Dealers for Zeta boats, at Cedar Grove Marina.
656-2580 388-5464 Pager 580

ZETA
Available in 19', 24' and 28'. Two 19' Models on display.
PASSAGE MARINE
at Cedar Grove Marina 656-2580

FORCED TO SELL, BRAND new (still in crate), 140 hp Volvo engine with 240 outdrive. Cost $4600. Will sacrifice for $4000. 656-5443 days, 656-6152 evenings.

80 BOATS and MARINE

NEW 17'6" FIBERGLASS OVER wood, 45 horsepower outboard Chrysler with electric start, depth sounder, CB rough-in, gauges, battery, bilge pump and much more. Includes 6 months moorage at Oak Bay Marina, only $1,850 valued at $3,000. 478-4322 or 478-4572.

SACRIFICE 21' CEDAR CLINker cruiser, mahogany planked cabin with bridge, dual control, powered by near new model UJ Atomic, 4 cylinder marine engine (Universal), excellent open water boat. Closest offer to $3000 (new price of engine), in the water and ready to go. 386-6094.

TROJAN F30 1972 WITH 1975 twin board by Mercruiser, FWC, dual controls to command bridge. All glass hull, teak decks. Loaded and very clean. Fraction of replacement at just $34,500. Victoria Boat Mart, 453 Head St., 383-3324.

75 26' CAMPION TOBA COMmand Bridge. Deluxe model, 255 Mercruiser F.W.C., trim tabs. Standup camper back, full galley, 5 berths, standup head. C.B., sounder, anchor pak, cabin heater. Very clean. $23,500. Bob Whyte Marine, 656-7286.

McQUADE'S MARINE SUPPLY
Mon.-Sat., 8:30-5
1252 Wharf 388-4343

24' SURFER
1977 Sedan, f/g construction, 225 OMC I-O, f.w.c. Full galley, standup camper back, Zodiac dinghy w/O.B. Price reduced to $15,900. Passage Marine 656-2580.

'78 CAMPION HAIDA 24 COMmand Bridge. 240 HP OMC I.O., F.W.C., new 800 series leg. Trim tabs. Twin dinette, galley package, standup head, 5 berths. C.B., sounder, — floor pak. Like new demo model, $21,500. Bob Whyte Marine, 656-7286.

42' TWIN DIESEL CLASSIC heavy displacement cruiser. Bunks 7, all ammenities, sounder, pilot; 3 radios, windless, etc. Professionally rebuilt and very sound. Must sell or swap for small boat, car, trailer or ? with cash to survey value $35,500. 477-8249.

WRONG TIME RIGHT PRICE
14' Fiberform Runabout with convertible canvas top, 50 hp Mercury, electric start. Very good condition inside and out. Complete with trailer. Also 16' Fiberglass canoe, 2 years old, paddles and life jackets. Phone 652-4129.

1975 19' COBRA HARDTOP, 165 Merc io, compass, sounder, CB, tape deck with Roadrunner trailer. Excellent for fishing and cruising. $6400. 479-7780.

1979 MARLIN, 16'6", 120 HP, Mercruiser inboard/outboard, FWC, carpeted, exceptionally clean, brand new 1550 lb. Roadrunner trailer, $5500. 479-2037.

17½' CAMPION ALERT HARDtop, I/O, outboard bracket, many extras including gauges, selectrim, compass, CB, trailer. Price $6600. Call 652-1788.

READY TO GO FISHING: 16' Fiberglass over plywood, 40 Evinrude longshaft with tank. New tilt trailer. Sacrifice $950 firm. 478-8970.

MOVING MUST SELL
17' Double Eagle hardtop, 130 Volvo I-O, fully equipped, with or without new trailer, $7950. 592-0613, after 5.

MINTO DINGHY
With oars, 2 rowing stations and center board well, teak trim, $425. ESKA 3hp outboard, excellent condition, $225. 656-6905

FOR SALE FAREMAN V TWIN diesel engine, 24 Hp. reconditioned, runs good, twin hydrolic outdrives with hydrolic pumps, $3000. 112-629-6696.

21' CABIN CRUISER, HEAD, sink, sounder, 105 Chrysler, 5 hp Seagull, built in tanks, clean and in excellent condition, $2550 or best offer. 385-5744

BRASS STEERING TELEMOtor, valve and pump, $500. Dozer boat (must be seen) offers. Steel float suitable for mooring buoys, $5 each, 642-3298.

21' BRANDLMAYR CABIN cruiser, 130 Hp. Volvo Penta inboard/outboard, fibreglass over mahogany, stove, sink, head, motor rebuilt. 743-5434.

1975 22' SANGSTER AND TRAILer, professionally rebuilt engine, zero hours. Bills shown, loaded, good condition. Evenings 479-1836.

15' K&C
Built 79, fishing special, 35 elec., trailer, $1850. 479-9191

IMMEDIATE TOP PRICE CASH paid for A licence tonage, any size, with or without vessel. 112-682-3816

32' GRAND BANKS, BRISTOL condition, $70,000, will take trade, boat, house or apartment building. 598-6956, 383-1801

1978 20 HORSEPOWER Evinrude, complete with tank. Excellent condition, $750. 478-8782.

REDUCED PRICE. 17' planked boat on tandem trailer. Handyman special. No reasonable offer refused. 383-4677

LONGLINE DRUM WITH gearmatic drive including all gear, hooks, snaps, anchors etc. $3,500. 592-3757.

WANTED: HERRING LICENCE to lease. Minimum 3-5 years. Willing to pay $25,000 per year. 382-9720.

FIBERGLASS BOAT BUILDING materials includes 45 gallon drum of resin, dinghy hull, mat and robing. 386-3832.

16' CLINKER, 9 HORSE Briggs/Stratton, clutch and reverse gear, excellent condition. $450. 382-1081.

16' GLASS OVER PLY, 40 HP Johnson electric, tilt trailer and extras. All in good shape, $750. 478-5963

34' (B) LICENCE TROLLER, one year left. New hydraulics, aluminum poles and winch. $25,000. 112-286-1263.

14' DOUBLE EAGLE FULL CANvas, 40 hp electric Evinrude, on trailer, many extras. $2750. Call days between 9-6. 652-5614.

25' BELLBOY, FIBERGLASS, command bridge, fresh water cooled, 1974, good condition, 656-4617.

1975 20HP JOHNSON SHORT shaft, $550. 1970 4HP Mercury short shaft $225. Both excellent condition. 479-3241.

17'6" SUPER SPORT GLASPAR, 165 Mercruiser I/O (270 hrs), Roadrunner trailer. $6900. 656-5929.

1977 16' DOUBLE EAGLE WITH 50 Hp. Merc and 7.5 Merc. EZ-Load trailer, excellent condition, must sell. 112-749-3787.

1977 APOLLO HARDTOP 22', 190 OMC, low hours, excellent condition, many extras. Asking $13,500. Call 595-5358.

20' CABIN WITH 75 AND 10 HP motors, icebox, head, compass, depth sounder. Needs minor repairs. $1200. 652-5571

1976 MERCURY 9.8 LONG shaft outboard. Used as second motor. Excellent condition. $600. 477-7332 after 6pm

BOAT BUILDER, FRAMES AND materials for 20' wooden boat, approximately $800 for materials, offers. 477-1468 after 5pm

BOAT BUILDERS
New equipment and rigging for sale, 40% off. 386-3336.

CHRYSLER — SEAGULL
Ken Prasing Equipment
934 Goldstream 478-9313

BOAT LETTERING A SPEciality. Phone Ken Warner, 652-2007.

34' FISHING VESSEL, REBUILT diesel, B license to 1981, best offer. 112-682-3816.

26' CLINKER LIFEBOAT WITH Greymarine power. Good shape. $2500. 598-4302.

COMPLETELY REBUILT, 1965 40hp Evinrude, excellent condition, $450. 385-5261

80 BOATS and MARINE

50 HORSE MERC, RUNS GOOD, with controls and gas tank, needs prop. $500 firm. 383-8959, 5-8pm.

JOHNSON PROPELLERS 13¼X17 and 13X19, 5 gallon tank. 382-6990 after 6 pm.

1974, 17.5 REINELL, 85 PLUS 6 horsepower Evinrude, sounder, trailer, asking $4500. 479-5089.

WANTED WOOD AND COAL burning boat stove with oven. 477-7303.

NAVY BLUE RACING HYDROplane, tank, steering, speedo, $250. Phone 652-4603.

44' "A" LICENCE FREEZER Troller, fully equipped, built 1965. 592-3757.

28' WESTERN COMMAND, partly finished, $16,500 or best offer. 656-7033, 652-9312.

20' SKAGIT WITH TRAILER and outboard, for sale or trade. 382-1049.

GLASPLY 19' CUDDY, 1978, loaded with options, EZ loader tandem trailer. 652-5756.

COHOE KING 36'
A Lic. W.C. troller, diesel. Phone 923-5040.

FIBERGLASS DINGHY WANTed. Good quality. Not over 8'. 478-2128.

4 CYLINDER UNIVERSAL Marine engine model BNR, 2¼-1 reduction. 656-4382.

WANTED: GRAND BANKS 32-36 or similar. Principals only. 112-339-4216.

16' FIBERGLASS OVER PLYwood fishing boat, and two mofors. 652-1273

TRADE FIBERGLASS CRUISer in crate on $110,000 home 4 acres, 112-743-5487.

15' SANGSTERCRAFT FIBREglass, 65 Merc and trailer. 477-0731.

250 HP CHRYSLER MARINE 2:1 reduction, sell or trade for ? 592-0149

6 HP SARYMANN DIESEL ENgine, brand new, $1900. 656-4731 or 656-6551

1975 REINELL 16' BOW RIDER, tri hull, 85 HP Mercury, excellent condition. $4750. 474-1549.

FOR SALE, MORAD VHF Marine antenna with 10' diepole and mounts. 656-3848.

85 HP MERCURY, 1977, SHORTshaft, like new, $2150. Ray Whellams, 384-1761.

WANTED: 14' OR BIGGER ALUminum boat, must be in excellent condition, 642-5455, 642-3119.

12' WOODEN BOAT WITH trailer and repairable motor, $200. 478-8819.

LATE MODEL 5½HP VOLVO outboard, long shaft with tank. 479-4171

MERCURY MARK 58, OLD BUT good condition, controls, tank, $250. 388-9155.

STEEL A-LICENSE TROLLER equipped and in excellent condition. $180,000. 479-2083.

12' ROWBOAT WITH OARS, EXcellent condition. 385-0682 after 4 pm.

HANDYMANS SPECIAL 30' Chriscraft. Call Ed 383-2923.

WANTED "L" LICENSE TO fish Halibut for 32' boat. 479-2293.

50' BOATHOUSE, INSIDE 45X16. Sacrifice $4000. 758-6735.

BOAT HOUSE FOR SALE. 595-3215.

WANTED 8 TON A SALMON LIc

97 FURNITURE

TRADE-IN TIME

MATTRESSES

$25 on your old mattress
$25 on your box spring
WHEN YOU PURCHASE A NEW
Spring filled
MATTRESS or BOX SPRING

3'3" size, each piece	$169
Regular size, each piece	$189
Queen size, each piece	$219
King size, each piece	$289

Latex Rubber
The mattress that gives even support to all parts of the body, truly the most comfortable mattress of all.
MATTRESS or BOX SPRING

3'3" size, each piece	$199
Regular size, each piece	$249
Queen size, each piece	$289
King size mattress	$399.

MATTRESS TOPPER PADS
ENJOY the luxurious comfort

Thick	Size	Rubber	Foam
1 in.	39x75	$27.25	$ 8.55
2 in.	39x75	$52.75	$17.25
1 in.	54x75	$37.75	$11.85
2 in.	54x75	$72.90	$23.65
1 in.	5x0	$44.65	$14.00
2 in.	5x0	$86.50	$28.00
1 in.	King	$58.50	$17.75
2 in.	King	$112.35	$36.40

IMMEDIATE DELIVERY
Open Fridays 'til 9 p.m.
EASY CREDIT terms available
Gregg Furniture
"The quality furniture store — where you can see how it's made"
2300 DOUGLAS 388-7365

DID YOU KNOW?

It's worth a drive to our store (only 12 mins. from downtown Victoria). If you're serious about saving money on quality home furnishings, here are just a few examples.
Kroehler sleeper sofa with inner spring mattress $299.88; Valieres 6 pc bedroom suite $899; Dales 5 pc kitchen/dinette suite $148.88; 39" mates bed with mattress $218.88; Sealy bunk beds with mattress $348.88; DeFehr 9 pc dark pine dining room suite $1599; recliners from $158.88; Grange deluxe mattress and box sets - 39" twin $138.88, 54" double $168,.88, Queen $198.88.
also
25 different chesterfield suites to choose from at special sale prices.
Open 7 days
Everyday 10am-6pm
Sunday 11am-5pm
Flexible budget terms
It's worth a drive to
COLWOOD-LANGFORD
Furnitureland
1610 Island Highway
(Farmers Market)
Telephone 478-1921

auctions • appraisals
AUCTION EVERY FRIDAY NIGHT
Kilshaw's OF VICTORIA
six generations
1115 FORT ST. 384-6441

OVER 30 YRS.

Your Auctioneers and Appraisers in Victoria
SALES FRI. 7PM

MAGNIFICENT
Is the only way to describe the 20' container we've just unloaded from Denmark and Holland. Heavy solid Oak Dining Suites, 7 in all, ranging from 8 pce. to 12 pce. European antique sofa sets and parlour suites. One, a superb 8 pce. Chippendale suite with down filled loose cushions on seats and back. A real must to see even if you're not looking to buy. Open 7 days, most nights. Financing avail. O.A.C. Only 15 min. from town. Pete's Place, 786 Goldstream, 478-6000.

DINING SUITES
Several walnut 1920s and 30s all wood 7 and 8 pce dining suites. Smaller 8 pce burled walnut Queen Anne Style suitable for smaller dining area. Larger 8 pce walnut trestle based table suite. Heavy oak trestle table and 4 chairs, $395. Double press back rocker. China cabinets, etc. Only 15 min from town, open 7 days most nights, Petes Place, 786 Goldstream, 478-6000.

EVERYTHING MUST GO!
Moving. Spanish Provincial bedroom suite. Radio headboard bedroom suite, dark wood. British India carpet, dusty rose, 9x12. Arborite wood grain dinette table, 4 chairs. Coffee table and 2 end steptable sets. All in excellent condition. Offers. 595-7385.

CUSTOM FURNITURE, Antique and contemporary furniture restoration. Dove West, 388-5517

MOVING MUST SELL, 7 PIECE bedroom suite, console stereo, sectional chesterfield, misc. others. 385-6060

CUSTOM BEDS, CAPTAINS, $130, mates, $120, mates bunks, $160. 479-7400.

DINING ROOM WICKER table and chairs, asking $300. Phone after 5, 382-8852.

FOR SALE COUCH AND swivel chair, like new, $325. Call 652-4793 after 5 pm.

MODERN CHESTERFIELD and chair, excellent condition, $225. 382-5286.

TWO PIECE CHESTERFIELD suite, beige color, good condition. 382-0976.

WOODEN BUNK BEDS, GOOD condition, no mattresses, $100. 652-2809.

LAZY BOY BROWN NAUGHyde chair, excellent condition. $75. 477-2145.

GREGG THREE CUSHION chesterfield and chair. Excellent condition. 478-2646

DINING SUITE, BEAUTIFUL condition, $400 or near offer, 598-6203

FRENCH PROVINCIAL CREAM and gold brocade couch and chair, $600 or best offer, 386-7084.

MOVING, HOUSEHOLD FURNIture for sale. Phone 384-0797. 731 Craigflower Rd.

LARGE 3 PIECE SECTIONAL chesterfield, browns and golds, floral, good condition. 658-5671.

GREEN FLORAL CHESTERfield and chair, excellent condition, $250. 474-1841.

HIDE-A-BED WITH SPRING filled mattress. Cost $459 Sears, like new $275. 595-1641.

WALNUT DOUBLE PEDESTAL dining table and chairs, $225. 479-7754

WROUGHT IRON/VELVET Spanish style dinette, good condition, $180, 595-7869

QUEEN SIZE WATERBED AND mahogany end table. Phone 383-6147.

97 FURNITURE

READY TO ASSEMBLE RUSTIC wood furniture, unique gifts. We also want, on consignment, handcrafted furniture and accessories. Monastery Furniture, 942 Fort Street, 383-2431.

OLD OAK DINING ROOM table with extension ends, 4 chairs and buffet. $500. Chrome kitchen suite, 4 chairs and step-stool, $50. 2 4-drawer dressers, $30. each. 478-3190.

ANTIQUE 4 POSTER BED, complete, $250. Modern bedroom suite, triple dresser, mirror, chest of drawers, bedside table, Queen size headboard, A1 condition, $400. 479-5400

LARGE ANTIQUE INTRICATEly carved oak Jacobian twist sideboard, oval bevelled mirror incentre, $500. Solid maple early American style Welsh dresser, only $450. 652-4740.

CIRCA 1889 LOVESEAT, newly reupholstered in expensive golden brocade material, going fast at $450. Victorian large 7½' oak table with massive carved legs, only $600. 652-4740.

SPANISH STYLE TABLE AND four chairs, English-style kitchen cabinet, 8 drawer unpainted chest, older type Singer Sewing machine and other items. 2552 Prior St, 382-5208.

HIGH-BACK SOFA AND CHAIR, excellent condition. Older-style solid Oak dresser with tilting mirror, bookcase. 19" colour console television. 383-3501 after 4 pm.

BUNK BED WITH MATtresses, $200. Green plush chesterfield and chair, $200. 2 brown Naugahyde chairs, $200. 598-8557.

SIMMONS QUEEN SIZE HIdeabed, contemporary styling, brown with floral print, 7 months old. Excellent condition. 478-0926.

WALL HOGGER RECLINING chair only $249.00. High-back, swivel rocker to clear $189.00. Bargain Basement Store. Echo Furniture, 704 View St. 384-2214.

MAPLE DRESSER, OLD FAshioned with oval mirror, $165, '30s style chair, professionally reupholstered, $140. 382-2368.

MOVING MUST SELL CHESterfield and matching chair, reliner, excellent condition. 721-3964.

5 PIECE BEDROOM SUITE, walnut, Knechtel built around 1900-1930, no dealers, $1800 or offers. 595-4949 evenings

4 PIECE KITCHEN SUITE, very good condition, $225. 2 piece hutch, good condition, $125. 383-2183

COFFEE TABLE AND 2 END tables, $150 or best offer. Buffet and hutch, $125 or best offer. 385-2446.

SINGLE SEALY POSTUREPEdic mattress and box spring, blue velvet head board, with rug rollers, as new. 384-8467

3 SECTION TEAK WALL UNIT, tubular chrome and smoked glass coffee table and 2 matching end tables. Small loveseat. 385-0603.

MOVING, MUST SELL; CHESterfield suite, and smoke glass chrome tables. 382-1301 or 383-5816

HEAVY SOLID TEAK DINING suite includes large pedestal table, buffet and hutch and chairs, best offer over $1600. 656-6171.

VILAS MAPLE CHINA CABInet, table and 6 chairs. $1,950. Like new condition. 386-8595, 383-8498.

LOYALIST MAPLE DINING room suite, buffet, table, six chairs, excellent condition. $950. 384-9484.

TWO DINING ROOM ARM chairs, ladder back. Rush bottom. North Carolina hardwood. $70 each. 658-5874.

OLDER BROWN BED CHESterfield, good mattress. $50 or offers. 386-2414.

BIRCH BUNKBEDS, COMplete, excellent condition, $200 or best offer. 477-2188.

LARGE SOLID OAK DESK, $200 or nearest offer. 384-0681

CHIROPRACTIC DOUBLE BED, excellent condition. 388-4918

1 CHESTERFIELD AND CHAIR, good condition, $125. 382-8619.

ROUND FUR BLACK BEDroom chair. 384-1941.

6 PIECE DINING SUITE FOR sale. 1 double bed. 384-3942.

QUEEN SIZE WATERBED frame for sale. 652-9357.

WANTED BUNK BEDS WITH mattresses, 598-5026.

OVAL DININGROOM SUITE, 4 swivel chairs, $60. 385-4595.

5' COFFEE TABLE, SOFA AND chair, $45 the lot. 595-5735.

98 TV. STEREO, RADIO SALES and SERVICE

Open 'til 9 Nightly!

385-5555

Independent Buyers
Discount Service Ltd.
939C Esquimalt Rd.
Stereos Color TV's
ENTERTAINMENT SYSTEMS TO FIT ANY AND ALL ENVIRONMENTS!
—Buy the best and reduce costly service calls!
Yes, we take trades!
No down payment! (OAC)
Free delivery!
Free parking!
In Store Bank Financing!
(FULL SERVICE WARRANTY)
—5 yrs. parts and labour on most new sound equipment
—Loaner supplied during service
—Full credit on upgrading 1st yr.

TECHNICS
Best-Buy Sound System
SA 200 receiver 25 WT PC, SL220 turntable semi-auto, AR18 speakers.
Package Special $699
AR Speakers
AR 18 Speakers each $99
Used Stereo Equipment Priced To Clear
Terms available OAC
Car Stereo
Pioneer Panasonic
Panasonic CX7100 Auto-Rev Cassette Deck, Special $159
+ New from Panasonic tape deck with equalizer, bi-amp, sep. power amps.
Panasonic
Color TV's from $499
20" Color Special $619
No money down. Low monthly payments! (OAC).
Open 10 til 9 Daily
10 til 6 Saturday
385-5555

5 YEAR WARRANTY

1979 20"
ELECTROHOME
COLOR TV RENT TO OWN
AS LOW AS $22 per month,
NOTE: Rent to own available for any size, any make.
ALSO — we rent color TVs $25 per month — $10 delivery.
CITY CENTRE TV
OPEN 10 A.M.-9 P.M.
6 DAYS A WEEK
477-6971
Next to K Mart in the Mall

98 TV. STEREO, RADIO SALES and SERVICE

SOLID STATE SERVICE

Let factory trained technicians repair your Solid State TV, amplifiers, tape decks, turntables. No job too hard. Reasonable rates. ELECTRON TV SALES AND SERVICE. The Home of Quality Service, 100 Burnside Rd. W. Just up from Tillicum drive-in, 383-5432.

20 YEAR WARRANTY

20" HITACHI
SPECIAL
$549.95
TILLICUM FURNITURE
1633 HILLSIDE
595-3331

MAGNOVOX CONSOLE stereo
Reg. $1149. Special $949.
HITACHI cassette amplifier tuner
Reg. $349. Special $279.
HITACHI 8 track amplifier tuner
Reg. $229. Special $159.
HITACHI speakers, pair
Reg. $179. Special $136.
Stereo stands $35. and up.
PHILIPS 12" AC DC black and white TV
Reg. $139. Special $119.
MAGNOVOX 14" colour TV
Reg. $499. Special $429.
HITACHI 10" AC DC colour TV
Reg. $549. Special $499.
HITACHI 26" colour remote
Reg. $1199. Special $999.
ELECTRON TV. SALES & SERVICE, 100 Burnside Rd. W. Just up from Tillicum Drive-In, 383-5432.

HILLSIDE SIGHT and SOUND
WATCH FOR OUR
GRAND OPENING
in this paper
OCT. 28-NOV. 3
Many advertised and unadvertised specials.
Hillside Shopping Mall, 595-8331

• microwave
• color TV
• stereo
homark
• rentals
• service
• sales
"Home of the $10 service call"
27 West Burnside Rd.
381-5622

Mais Furniture & Appliances
1821 COOK
RENT COLOR TV'S from $20
385-2435

CAR STEREO
Audiovox graphic equilizer amplifier, 30 watts per channel with power level meter, $99.95. Popular car boosters, 20 watts per channel, $39.95.
Expert installations available.
B.C. SOUND & RADIO SERVICE
931 FORT 383-4731

GD ELECTRONICS
MIDLAND 40 CH CB SSB
$160
479-2443 487 Quadra.

COMPONENT STEREO, 50 watts per channel, includes amp, turntable, 8-track, cassette and two speakers, $950 or best offer. 385-2446.

LEAR JET A GREAT NAME A great product. Connoisseur car sound systems, available at J&V Electronics, 2628 Bridge St, 385-4831

SAE MARK IIIC 400 WATTS power amp, $775. Technics SL-1500 direct drive table and Shure V15III, $225 or offers. 479-9910, 12-7pm.

JVC JRS 301 STEREO RECEIVer, 60 watts per channel .03% distortion, 5 band equalizer for greater flexability, $550. Richard 479-4418.

TEAC REEL-REEL $450; MCINtosh amp, $400; Marantz Dolby Cassette, $250; all in mint condition, evening 478-0797, days 385-1343.

I WILL COME TO YOUR HOME to service your TV for only $10. Call Bruce 381-5622.
Homark Sales Ltd.

USED ELECTRA 4 CHANNEL receiver. As good as new, $79.95.
ATLAS STEREO AND TV
763 Fort St. 385-2712

AKAI AS1070 RECEIVER, AKAI AP100C turntable, two Infinity Qb speakers. Koss head phones. $1400. 381-5957.

EXCELLENT CONDITION B/W $35, and colour $150, colour and B/W combination. With guarantee. 383-8774 or 382-1234

CUSTOM-DESIGNED SPEAKers and sound systems, top line Phillips components, finished or unfinished. David, 592-9540.

SEARS SOLID STATE B/W TV, 12" screen, excellent condition, 1 year old, head phones included, $70 or best offer. 385-2888 after 5

PIONEER CAR STEREO, KP66G with 40 watt power booster and speakers. $400. or best offer. 2 weeks old. 477-6659.

ELECTROHOME STEREO with Dellcraft Mediterranean cabinet, cassette, and satellite speakers. $225. 595-7678.

RCA 26" SOLID STATE console/color, almost new, excellent condition. Asking $400. 382-9488

PIONEER CTF700, FRONT load cassette deck, $300. 477-4910 after 5pm.

AKAI 4000DB REEL TO REEL with dolby, like new; $350. 382-1503.

TEAC A400 CASSETTE DECK, plus tapes, $300 or best offer, like new. 381-0314

2 USED STEREOS, MARANTZ and Stientron. Best offer. See Kents TV and Stereo. 383-7104

100 WATT STEREO, TURNtable, amplifier, speakers. Almost new. $980. 382-4127.

ONE PAIR ALTEC LANSING speakers, Model Stonehenge II, $800. 383-2118.

EXCELLENT SOUND SIGN AMFM 8-track turntable, $200. 385-3193.

FOR SALE COMPLETE TECHnics stereo equipment, best offer. Call 592-9375.

19" QUASAR MOTOROLA color TV with stand, good condition, $250. 384-2546

TANGENT RS6'S, TEAK CABInets, lifetime warranty. 479-6805.

25 WATT RECIEVER, ONE year old. 386-7874.

26" ADMIRAL COLOR TV, $250 or best offer. 382-5736

98 TV. STEREO, RADIO SALES and SERVICE

SAE PRE-AMP EQUALIZER, near new, $400. 592-1018

ADMIRAL 19" COLOR TV, 3 years old, $200. 381-6084

CONSOLE STEREO, AM/FM radio, 8-track tape, $275. 652-4347.

99 GROCERIES, MEAT and PRODUCE

FRESH FISH
We still have lots of fresh salmon. We have the largest selection at the lowest prices.
Fresh cooked daily Jumbo Sooke Shrimp, $1.35 lb.
Fresh picked daily crab and shrimp meat. Fresh cooked crab $1.55, fresh cod, sole, trout, etc. Lots of indoor specials. Fishermens Market ltd. 1610 Island Hwy. 478-4522. Open 7 days a week

North Douglas Delicatessen

N. Zeal. Edam and Mozz	1.79 lb.
N. Zealand White Cheddar	2.09 lb.
N. Zealand Gouda	2.09 lb.
Canadian Yellow Cheddar	2.09 lb.
Cooked Imported Ham	2.69 lb.
Salami and Hot Pepperoni	1.69 lb.

Open Tue.-Sun. Closed Monday
3891 Douglas 479-1827

VICTORIA FARM MEAT Services Ltd. Full line of Freezer meats

Sides of Pork	$1.15 per lb.
Sides of Beef	$1.60 per lb.
Hinds of Beef	$1.89 per lb.
Fronts of Beef	$1.29 per lb.
Fresh Local Lamb	$2.25 per lb.
Sides of Veal	$2.39 per lb.

Weight loss due to cutting, deboning and trimming will increase the price per lb. This freezer plant is under the Federal Provincial Domestic Inspection Program. 478-3944.

WILLIAMS
QUALITY MEATS 795 FORT ST.
384-0525 — 384-0526

GRADE "A" FREEZER BEEF
Sides $1.65 Hinds $1.89
Full Baron $1.69
Weight loss in cutting, boning and trimming will increase the price per pound.
Chargex Accepted

VICTORIAS BEST FOOD BUYS
30 kinds of beautiful, freshly made donuts. Try our honey glazed donuts only $1.99 dozen at the new Donut Maid on Blanchard next to the arena. Also fast prepack Bakers Choice, $2.19 dozen. We have parking and are open 24 hours a day. Please phone ahead for large orders. 382-9511

SAVE MONEY BUY MEAT IN Sooke. Government inspected. Grade A — 1 beef. Sides $1.49 pound, fronts $1.25 pound, hinds $1.85 pound. Lamb $1.88 pound. Pork .98¢ pound. Cut, wrapped and frozen. Price per pound increases due to trimming, etc. Old Country Meat, 642-3950 day or night.

Hovey Orchards
QUALITY APPLES
Spartons, crisp and juicy, farm prices. 1899 Hovey Rd. off East Saanich Rd. in Central Saanich. 652-2657.

CANNING TOMATOES
20 lb. large $5, 20 lb. small $4, green 20¢ a lb.
LE COTEAU FARM
304 Walton Pl. off Oldfield Rd.
658-5888

SAANICH ORCHARDS
Macintosh, Spartan, Winter Banana, Golden and Red Delicious apples kept crackling fresh in cold storage. Also 3 varieties of squash. Open daily. 652-2009.

ALBERTA GRAIN FED BEEF only. Front quarters $1.39; sides of beef $1.65; hind quarters $1.99. Cut and wrapped and freezer packs. Sidney Meat Market, the Ted Robinson Family, 9786 Second St., Sidney, 656-7535.

HALLOWEEN SPECIAL Macs apples, last years prices. Lunch box size, as low as 20¢ a lb.
LE COTEAU FARM
304 Walton Pl. off Oldfield Rd.
658-5888

BEZZOLA'S
of Cobble Hill exchanges ONE gallon of Raw Apple Juice for every 35 lbs. of Ripe Fruit delivered. Custom pressing by appointment. 743-5393.

WORLD'S BEST APPLES!
Tons and tons of Mac's and Spartans. Harvest Special on all Mac's, Oldfield Orchard, 6286 Oldfield Rd. 652-1010. Open Daily

SPARTAN AND GOLDEN DELIcious apples, 30 lbs. $4.50. 4955 Highgate Road (off Haliburton Road, off Pat Bay Highway near Beaver Lake Park). 658-5634.

A1 FREEZER BEEF, SIDES $1.55, fronts, $1.25. Hinds, $1.89. Pork sides, $1.09. Cutting, boning, trimming increases price per lb. Birch Meats. 479-3021

FARM FRESH, POTATOES, cabbage, cauliflower. Panama Flats Barn, Saturday and Sunday, 10-6. Corner of Carey and Baker Rd.

FRESCH FROZEN LING COD, $1 lb. Tuna, $1.25 lb. Red Snapper, $1 lb. Pink Salmon, $2 lb. Ships Point, Old Black Ball Ferry Dock in front of Empress Hotel.

SUNHILL ORCHARDS, 5963 OLD West Saanich Rd. This seasons MacIntosh and Spartans available daily. 652-4116.

POTATOES, $2 PER 100 LB sack. Red and green cabbage, 10¢ lb. Michell Farms, 3015 Island View Rd.

NEWTONS AND SPARTAN apples, canning pears, Quince 25¢ pound. 3817 Duke Road, Metchosin.

HOT PIZZA BETWEEN 11 AND 1. Ambrosio's Bakery in the Cedar Hill X Roads shopping center. 721-5212.

SUNHILL ORCHARDS
Special prices on all Mac apples, also apples for juicing, 10¢ lb. 5963 Old West Saanich, 652-4116.

POTATOES, $2 PER SACK. CARrots, $3 per sack. After 6pm, 652-1546.

CONCORD GRAPES, WINTER bannana apples, pumpkins. 6811 West Saanich Rd.

FALL RYE, $10 PER 100 LB. own sacks. 652-2743

PUMPKINS FOR HALLOWEEN. 595-1642.

PUMPKINS HALLOWEEN AND for pies. 652-3704.

ALBERTA GRAIN FED BEEF Information phone Bob. 381-6621.

100 MISCELLANEOUS FOR SALE

4 HARNESS FLOOR LOOM, INdian head spinner set in treadle machine, Canadianna pine wash stand, old white wash basin and bed pan, very large foot stool, walnut and tapestry occasional chair, pair of sterling candelabras $300. 598-3706.

WHITE GOLD 7 DIAMOND ring, value $810, white gold 9 diamond ring, value $300, both for $810; two carpets 9x12, orange and gold wool pattern $60 each; Kenmore automatic humidifier floor model $60. 382-2364 after 10 am or any evening except Wednesday, Thursday or Friday.

COLD FEET?
Our entire stock of genuine washable New Zealand sheepskin slippers on sale now. Prices from $16.95-$33.95.
MERINO, 1175 DOUGLAS ST.
388-6651

COMPLETELY REBUILT, 1965 40hp Evinrude, excellent condition, $450. Mens size 8 Adidas soccer boots, used once $30, wedding gown with veil, size 9 $225, 24 channel base mobile CB with turner plus 3 power mike $100. 385-5261

100 MISCELLANEOUS FOR SALE

APPLIANCE TELEVISION
Clear-Out

This week in a first come first serve basis - limited quantities of Speed Queen heavy duty 2 speed auto. washers with stainless steel tub $469; auto. dryers $299; Gibson ranges from $359; refrigerators 15 cu. ft. frost clear from $568
also
Electrohome 14" colour TV $399; RCA model VCT201 video cassette recorder $999; RCA 18" colour TV $468. Many other models mostly one of a kind to clear out.
Open 7 days
Everyday 10am - 6pm
Sunday 11am - 5pm
Flexible budget terms
It's worth a drive to
COLWOOD-LANGFORD
Furnitureland
1610 Island Highway
(Farmers Market)
Telephone 478-1921

VICTORIA REFRIGERATION & FOOD STORE EQUIPMENT LTD
Foster reachin cooler water cooled
Foster reachin freezer water cooled
6's/s sink double basin c/w 2' drainboard
TD75 Toastmaster Disposer
TKM20 Toastmaster Dishwasher
9 KW Electric Booster
Electro/Dahleen UIB32 3 deck oven c/w timers 2 pans wide
6' Can/Kit undercounter coolers glass fronts
8' Can/Kit undercounter cooler pass-thru glass both sides
Can/Kit mechanical cold Pan 44" long "ideal salad table"
3 sets Rapid glass sliding reachin doors 60" side 36" high
RD42 Rapid glass door reachin cooler 54" wide
RD60 Rapid glass door reachin cooler 72" wide
BILL CLARKE 385-9752

INTERNATIONAL KNIVES
BAUSCH and LOMB 'Ambermatic' Sunglasses
CHANGEABLE — Haze-cutting amber under overcast skies TO — Dark Gray under cold, sunny conditions.
LIGHT TRANSMISSION: From a light 65% to a dark 20%.
LENSES: Pure optical glass ground and polished to a precision-optics standard.
FRAMES: Bausch and Lomb quality.
PRICE: $59.95
574 Yates St. 383-2422

AUCTIONS EVERY TUESDAY

APPRAISALS
FOR PROBATE INSURANCE AND SALE PURPOSES
386-3308
LUNDS
THE AUCTIONEERS AND APPRAISERS FOR VICTORIA AND VANCOUVER ISLAND

4 PC. CORNER SECTIONAL $199.95; tweed recliner $49.95; 30" Viking range $139.95; 54" mattress and box spring $39.95; 4 pc solid wood coffee table set $229.95; Almond upright freezer $298.88; McClary 30" deluxe self clean range and large McClary deluxe frost free fridge $849.95 pr; oval braided rugs $89.95 and $118; arm chair $19.95; 4 captains chairs $49.95 ea.; Coldspot fridge $249.95; dresser with mirror, bed, box spring and mattress, $269.95; complete; maple desk and chair, near new $199.95; used loveseats from $199.95
TheTraders
388-6264 715 Finlayson
Open nights 'til 9 p.m.
Sat. 'til 6, Sun. 12-5

NEW AND USED
Hide-a-Bed $249, Swivel Rocker $179 to $199, Duncan Phyfe Drop Leaf Table and 6 Chairs $698, Matching Buffet and Hutch $669, Corner China Cabinet $359, 5-Pce. Kitchen Set $89 to $189, Complete Bedroom Suites from $249, Single Beds $49 to $179, Chests of Drawers $59 to $349, Dressers $99 to $399, Bedside Tables $14.95 to $95,. Bunk Beds complete $299, 9x12 Rugs $89 and $119, Vacuum Cleaner $39 to $95. Use your Chargex or Master Charge

Pandora Furniture
1050 PANDORA 383-6319

Island Janitor Supply Co. Ltd.
all make industrial building maintenance equipment — parts and service. Floor and carpet cleaning machines, vacuums. We sell and service Clarke, Hoover, NSS, Centaur, Premier.

MIGHTY MAID
mm 120, upright vacuum
The Housewife's favorite
USED — vacuums, floor machines, carpet equipment.
SERVING VANCOUVER ISLAND
386-6434 2519 Douglas

LOVELY OLD OAK BARLEY twist dining table and four chairs, $450; solid oak washstand, $195; oval oak drop-leaf dining table, $200; wood table and four wood saloon chairs, $220; small kitchen drop-leaf table and two chairs, $55; beautiful walnut older bedroom suite, headboard, footboard, nightstand, vanity, man's dresser, box spring and mattress, $575; walnut twin bedroom suite, bedroom desk and chair, man's and woman's chest of drawers, night table, headboard and footboard, box spring and mattress, $700; older overstuffed red print couch and chair, $140; ornate cast iron fireplace, $195. Steptoe & Son, 434 Kingston, 383-1689.

STEREO, $700. SUPERIOR British India rug, 13x18, $2000. Swedish sectional velour chesterfield, $2000. Double box spring and mattress, $100. Cotton bedspreads, 2 chests of drawers, oak chest, 3 Flokati rugs, 2 goat skin mats, Refrectory table and 2 benches, $950. Round maple table and 4 chairs, $250. Coffee table, $50. Seldon used Kenmore sewing machines, 31 cams, $375. Wooden lawn lounges, $25. Unassembled green house, no glass, 12'x24', $350. Meat cutting set, Wedgewood Aquarius dinner set plus small appliances and household items. 478-8007.

100 MISCELLANEOUS FOR SALE

Vacuum Cleaners
Nearly new and reconditioned from $25.00 guaranteed. Current models always available: Compact, Electrolux, Filter Queen, Kirby, Hoover, Sears-Kenmore, Eureka, Lewyt, G.E. etc. Power nozzles adapted to any machine. Repairs every brand. Trades welcome. Top of line Built-ins - $325.
Mister Sweeper, 901 Esquimalt Road (at Head), Colwood Corners Mall next to Highway Supermarket. 386-3717, 474-1011.

"NEWS TRAVELS FAST WITH GOOD ADVERTISING"
1980 CALENDARS, MAGNETIC SIGNS
PENS, GLASSWARE, matches, business cards, balloons, bags, key tags, each printed with your own message.
ORDER NOW!
SHERWELL ADVERTISING
388-9626

WOODWORKING SEMINARS
Always wanted to learn how to build your own furniture — but lacked the confidence or tools and space to get started — then here's your chance. FREE orientation sessions covering wood selection, project design, hand and power tool use and safety are now being given. Call to reserve a space. Specials on 3 and 9 month memberships
TOOLS 'N SPACE
The fully equipped Hobby Woodworking shop
383-9600 338 Catherine St.

BLANSHARD AT VIEW
INTERNATIONAL WATERBED (VICTORIA)
386-8858

ATTICA
720 Market St
!!WE BUY!!
JUST ABOUT ANYTHING
!!WE SELL!!
ALMOST EVERYTHING
382-4214

4'X8" POOL TABLE AND ALL accessories, $300; 14' jointer and stand, $170; 5 hand saws, $25; 1 grinder and wheels, $20; 1 car top carrier and cover, $25; 10 bicycle wheels, $25; 1 set of hardwood kitchen doors and drawers, $35; 2 patio sliding screen doors, each $20; 6 pieces of carpeted new shelving, $20; 6 pieces of hardwood valances, $20; 1 golf cart, $5; 12 wood chisels, $20; lots of old size mahogany. 9am-5pm. 384-5561.

LARGE HIGH-BACK FLEXsteel sectional sofa plus chair, upholstered in Sanderson fabric. Small dinette round table, 2 large leaves, 4 chairs and buffet $395. Kenmore Deluxe avocado 30" range, frost-free fridge $575. the pair with 6 mos. warranty. Marble top washstand $95. Open 7 days and most nights. Only 15 min. from town. Financing avail. O.A.C. Pete's Place, 786 Goldstream. 478-6000.

Wosk's
WE TAKE TRADES
1810 STORE 385-8781

IF YOU'RE SETTING UP OR expanding an office . . . Why not check with us first, for used desks, typwriters, filing cabinets and all types of office chairs, etc. Used Office Furnishings . . . 4715 Trans Canada Highway, Farmer's Plaza (near Whippletree Junction) 3 miles south of Duncan. Phone 748-4032. Open 10 a.m.-5 p.m. Wednesday through Sunday.

MUCH LESS THAN WHOLEsale 300 Thermo units from $1 to $50. 3/16ths tempered glass sizes 34x70 and 78, 33x74½, 46x68 and 70, $15 each. Can deliver. 24 oz. glass 75¢ per sq. ft. 32 oz. $1.25, 3/16ths $1.50, ½" $1.75. Bronze tint 24 oz. $1, 3/16ths $2. Also very cheap glass for greenhouses, large or small sizes. Amber coloured glass for lead work, 50¢ per square foot, 656-6656.

APPLIANCES
Rare find modern 40" range for Commercial bakery, restaurant, deli or home use, 5 burners, 2 full ovens, meat probe, clock, etc. Top of the line Speed Queen washer, stainless steel tub. Both fully reconditioned. 6 mo warranty. Only 15 min from town. Financing avail OAC, Petes Place, 786 Goldstream, 478-6000. Open 7 days and most nights.

EATON'S WAREHOUSE STORE
749 View St.
CARPET ROLL ENDS
Largest stock, best priced and biggest roll ends on Vancouver Island. We cut our roll ends. Fuzzy Wuzzy Rugs, Craigflower and Skinner, Vic West, 382-6142. Also in Beban Plaza, Nanaimo.
COME AND SEE US FOR FREE COFFEE
Saturday and Sunday, 9 am - 5 pm at 2626 Bridge St, 383-4762, M.W. Centre. Large selection of reconditioned fridges, freezers. Washers, dryers and stoves. All under warranty. Our overhead is low and so you save dough.

SEARS WASHER & DRYER $400. GE apartment range $39. Chrome suite, 2 chairs $30. Collapsible Danish couch $85. Chair $30. Daybed-couch $75. 4' roll-away $41. Single $35. OLd wood and coal stove, offers. Wood and coal heater $75. Boy's 10-speed needs repair $35. Boy's 5-speed excellent $55. 383-8281.

TWO 45 GALLON STOVE OIL drums and stands, $15 each. 24'x22"x3/16 steel smoke stack, ideal for culvert pipe, $100. Aluminum man hole covers, 26" diameter (no frames) $25 each. 35" fiberglass antenna or flagpole, $100. Miscellaneous radio and parts, must be seen (Army and Navy stuff) 642-3298.

WHITE BUNNY CAR COAT with leather strips. Coffee and creme patchwork curly lamb coat. Both size 8-12. Two Italian knit suits, 1 creme, 1 camel. Petit 10-12. Two model wool coats, sizes as above. Two off white leather type plastic sofas. Loose cushions, make single bed on Kendrick casters. 383-9032.

CARPET
Rolls and rolls of clearance carpets. All sizes, styles and colours. Priced from $4.95 per sq. yd. Save up to $20 a sq. yd. Fuzzy Wuzzy Rugs, Craigflower and Skinner, Vic West. 382-6142. Also in Beban Plaza, Nanaimo.

DEMOLITION SALE
3 BUILDINGS
French windows, fir floors, steel kitchen cabinets, vanity sinks, claw foot tubs, toilets, gas stove, gas hot water heater, oil furnace, plate glass, skylight, 2x4, 2x8, 2x10, 6x6 and more. Corner of Douglas and Dupplin. 382-4214.

ANTENNA FOR SALE, $25. Phone 385-8467.

9X12' AMBER GOLD, SHORT shag rug, like new. $50. 386-0452.

HEAVY DUTY WASHER AND dryer, $350. 479-7671.

MISCELLANEOUS HOUSEhold items. 477-7903 after 6 pm.

100 MISCELLANEOUS FOR SALE

COMMERCIAL AIR HOCKEY game, woodgrain finish, 8' long, very well built, very heavy. More fun than any other home game. Bolen Mulcher mower like new. Best offers. 479-5010.

KITCHEN AID DISHWASHERS plus builders appliances
KENYON SALES
386-1214 (24 hrs.)
CLOSE OUT
Changing hands, all TONE RAY SUNGLASSES, 30% off till October 31st - BLAY'S PHARMACY 2525 Estevan Ave.

KENMORE POWERMATE VAcuum, as new; pink tub, toilet, sink and faucets; quality carpets and underpads including British India. 479-2790, 592-4330.

FRANKLIN HEATER IN PERfect condition with brass decorations, screen and stove pipe. Also, like new, 2 snow tires on rims to fit 1800 Mazda. 652-2408

TWO MATCHING SINGLE beds, complete, $185; blue French glass light fixture $50; chest of drawers $30; commode $45. 479-2094.

MUST SELL $6000 THOMAS organ. 4 years old, Moog synthesizer, books, immaculate condition. Best offer by Sunday. 595-4768.

FRIDGE, 6 MONTHS OLD, $500 or best offer. Dishwasher 1 yr. old $300 or best offer. Citizen CB mobile and base station with antenna, offers. 385-2446.

TYPEWRITER
Olivetti Lexikon, 90C, electric, correctible, 12 pitch, interchangeable type, like new. Phone Bente Sorensen, 388-4383 weekdays 9-4.

ELECTROLUX VACUUM AND power head, compact vacuum and power head, Kirby vacuum complete, 300 Old Island Highway, 479-2523, 479-3231.

PEASANT COSTUME; SINGLE bed and mattress; flight bag; 2 waffle irons; sleepingbag; steamer trunk; misc. household items. 592-3265.

SUPERIOR VALET SERVICE
Alterations, repairs, dressmaking, dry cleaning, formal wear sales and rental. Also Santa suit rental. 383-3211

MENS 10-SPEED, $100. BOYS 3-speed, $30. Rya rugs 9x12, 6x8, orange tone, $150. Miscellaneous small appliances, cheap. Stereo speakers. 478-0489.

CHROME SET, LARGE TABLE with leaf, 6 chairs, Good quality and condition, $125. Remington electric typewriter, good condition, $75. 598-1489

RECLINER CHAIR IN GOOD condition, Ladys Floater coat, slightly damaged, large. Ladys Floatation vest, new, large. 386-1639 after 5pm

7 PIECE DINING ROOM SUITE, good shape, $400. 79 4HP Mercury approximately 40 hours use $475. Stereo radio record player $125. Misc. items. 478-8057.

2 DUFFLE COATS, 12. 3 PAIRS of ballet shoes, 3, 5, 7. Rieker Spider ski boots. $29. Ladies Bauer skates 7½. Big table $25. Wooden skis $15. 658-5393.

INCINERATOR BARRELS, $7.50 delivered. Screens, covers, extra. Old barrels removed. Reasonable. Prompt delivery. 384-7071 8-5, 479-4067 after 6.

8 PIECE DINNING ROOM suite, ideal for young family, 60" aborite top table, expands to 76". 6 vinyl covered chairs, buffet. Excellent condition. 477-2409

LADY REMINGTON RAZOR, used 12 times — $10. Lady's blue borgcoat, size 18-20 — $30. Wanted: 2-wheeler for 4-yr. boy. 383-4971.

KITCHEN AID DISHWASHER with adjustable top rack, golden colour, 2 years old, as new. 30" Moffat range Marquis Deluxe, white, 1 year, as new,

C-5

100 MISCELLANEOUS FOR SALE

166' OF FENCING, $150; SOFA and chair, $60; 30" stove, $150; bar, $25. 478-3208.

5 SPEED QUEEN WASHERS, coin operated, ideal for apartments, cheap. 598-8516.

22 CU. FT. FREEZER $340, black leather sofa $120. 721-3836

TWO 30" BOXSPRINGS AND mattresses, like new, $150 or $75 each. 642-4460.

BLONDE BEDROOM SUITE, car top carrier, RCA 25" color tv. Miscellaneous items. 652-4616.

BEAUTIFUL CUSTOM-MADE lined draw drapes, some new. 592-7348.

ENGLISH CHINA, GLASSware, cutlery, Ladies Burberry raincoat, as new. 598-5743

LADIES COATS, HANDBAGS, card tables, English China, glassware, cutlery. 598-5743

VIKING FROST FREE fridge-freezer unit, complete with ice maker. 592-5005.

MUST SELL. 17 CUBIC FOOT Inglis left hand Harvest Gold fridge, like new. Offers. 385-3102.

APARTMENT SIZE FREEZER. Kitchen table and 2 chairs. Both in new condition. 384-6217.

TAP SHOES SIZE 13, $10; BALlet shoes size 13½, $5; skates size 1 $20. All like new. 642-5439.

WESTINGHOUSE DISHWASHer, excellent condition, $200. 598-5936.

ADMIRALS WHITE FRIDGE, 30" range with rotisserie, excellent condition, $375. 598-2517

OIL SPACE HEATER, TANK, stand, salesmans desks, chairs, offers. 382-2607.

MERCIER 15-SPEED BIKE. $100; 9x12 canvas cabin tent. $70. 385-0603.

5 TON 2 SPEED BB WINCH with cable, portable generator, 642-5678

APPROXIMATELY 225 SQ.FT. of carpetting and underlay, deep red. $125. 598-3321. 2194 Oak Bay Ave.

UTILITY TRAILER, 4X6'6", with spare, $175 or best offer. 478-6957.

FIBERGLASS CANOPY, WINdows, locking door, fiberglass dinghy, 2657 Fifth St. Victoria, $500.

MAPLE BUNK BED, GOOD condition $200, 8' sport-yak dinghy $175. 652-5732

NEAR NEW 1500 WATT 7½ HP. generator plant. $475 or best offer. 386-6094.

OIL HEATER, CHAIRS, Johnny pole, barbecue, must sell. 652-3501.

GREEN COLONIAL-STYLE couch and swivel chair, good condition. $250. 477-0230.

KELVINATOR, TOP LOADING, automatic dishwasher, $175. 595-7678

SEVERAL NICE EVENING dresses. Size 16. 595-8762 or 592-1952

TELESCOPING POLE-pruner $20. 6" surveyor's sighting compass $10. 598-5648.

KENMORE DELUXE WASHER $150. Chests, chairs, lamps, single bed. Misc. Offers? 386-0417.

DINETTE SUITE, TABLE WITH leaf, six high back chairs, good condition, $135. 385-1985

NATURAL BROWN MUTATION mink stole, $800 or best offer. 479-4561.

SNAP FOR CASH. BRENTWOOD apartment size upright deep freeze. Apply 410-955 Humbolt St.

LADY'S BROWN LEATHER coat in new condition, size 12, $120. 592-3218.

MANS SHORT BROWN LEATHer jacket, brand new, size 38-40. 479-8187

INGLIS PORTABLE DISHwasher, two years, $325. 477-3505

AMANA TOUCH-MATIC II MIcrowave oven, new condition, $850. 384-3155.

NEW SMOOTH 16"X12" CONcrete slabs 90¢ delivered. 592-7068.

NINE BAGS MANURE OR SOIL, $10; sand, $12. Delivered. 592-7068.

1100 MCCULLOUGH GAS powered generator, $350. 479-0770.

SURPLUS TOP QUALITY PASTel shades of Bapco Latex paint $8 per gallon. 658-5505.

RIDING LAWNMOWER, 8 horsepower Craftsman, new. Also bookcase, $10. 478-3754.

LADIES LEATHER COAT, COUture lizard, full length. $350. 595-1143, offers.

ESTATE SALE. TOP QUALITY mink stole, autumn haze, $350. 479-6938

10" BEAVER TABLE SAW, ½ HP motor, $50. Mans Invicta suitcase, as new, $30. 658-5652

COMMERICAL FLOOR SANDers, fully complete. 598-4600 Mondays

COMBINATION WASHER dryer, (duo-matic), Bendix Philco. 478-2895.

CANOPY FOR ¾-TON TRUCK, $325; towbar, $75; 9x9 purple shag carpet, $35; car rack, $5. 478-2132.

PADDED BAR, POLAR BEAR rug, dresser and chest of drawers, 595-7478.

LATE MODEL 5½HP VOLVO outboard, long shaft with tank. 479-4171.

KELVINATOR DISHWASHER, two years old, excellent condition. $275. 384-2184.

FULL LENGTH LEATHER ladies coat, worth $600 asking $405. 598-4970

8 HORSE POWER RIDING lawnmower. Pumpkins for Halloween. 595-1642.

SUNDANCE TRAMPOLINE, 4X6 bed, model #35, $170. 592-6075.

30" DELUXE RANGE $65. Chrome set $45. 595-7381.

BROTHER-820 KNITTING MAchine, new, $390. 384-3155.

MILITARY BOOKS FOR SALE. 474-2681.

101 CHILDREN'S MISCELLANEOUS

ROUND-A-BOUT
Children's Clothes

We will now BUY your Fisher Price toys and childrens furniture. 1005 View, Tues-Sat, 10-5 p.m. 385-6552

CUB UNIFORM, SMALL, $10; soccer boots, sizes 1, 3 and 4, $5 a pair; nylon upper lace-style boots, sizes 3 and 4, $5 a pair. 477-3261.

WANTED: GIRL'S GLOverall duffle coats in good condition, sizes 2, 3 or 4 and 10 and 11. 479-4348.

BOYS AND GIRLS CLOTHES, newborn to size 6X. All cheap and in good condition. Carriage, $55. 478-9348.

WANTED-LARGER FISHER Price toys, Sesame Street clubhouse, airport, crane, etc. 721-5278.

MEDIUM SIZE TRICYCLE, $23. Baby walker, $12. 20" girls bike, $45. 383-1927.

GENDRON 3-IN-1 BUGGY. Dorel car seat. All in very good condition. 478-6827, noon on.

DOLL CLOTHES, BARBIE AND standard sizes good selection, reasonable. 382-8595.

BABY CARRIAGE STROLLER, crib, playpen, 4 drawer chest, and misc. childrens items. 479-3163

WALKER, SNUGGLY, CAR bed, jolly jumper, buggy. 479-9549.

103 MISCELLANEOUS WANTED

OAK BAY AUCTION
EVERY WED 7PM AND SAT 1:30PM

WE BUY, SELL AND APPRAISE CONSIGNMENTS WANTED
2036 OAK BAY AVENUE
592-5111

GOODWILL ENTERPRISES

urgently need repairable or reusable clothing, furniture and general household items.

Call 385-6791 for pickup

RECEIVING DOCK OPEN at 220, Bay Street

Mon.-Fri. 8 a.m. to 6 p.m.
Sat.-Sun. 9:30 a.m. to 5:30 p.m.

Your donations create training and jobs for the handicapped.

THE SALVATION army needs your re-usable clothing, furniture and household goods. "Help us to help others." Family Thrift Stores. Victoria, Sidney and Langford. For pickup — 386-3295.

IF YOU HAVE ANYTHING TO SELL, CONSULT US FIRST
386-3308
THE AUCTIONEERS & APPRAISERS FOR VICTORIA & VANCOUVER ISLAND.
LUNDS
926 FORT ST.

Robinson's
GUNS BOUGHT FOR CASH
Highest Prices Paid
1307 Broad 385-3429

CASH
Vintage clothing, furs to 1950, Linen, costume jewelry, china, glass, collectibles. Small unique or antique furniture, prints, brass, etc. 11 to 5 384-4547, after 6pm 385-9878. 577 Johnson St. THE BAY WINDOW

WANTED: MILITARY SWAGger sticks and drill canes, plus unusual walking sticks such as sword canes, gun canes, drinking flask canes, etc. Also want Cornation China, mugs, jugs, plates, anything to do with royality. Phone anytime 598-2327

GUNS NEEDED!
Good used hunting rifles and shotguns.
International Knives Ltd.
576 Yates St. 383-2422
(across from the Post Office)

CASH
Used colour TV's needed desperately for resale --- We buy for cash. Call 381-5622 for estimate. Homark Sales Ltd.

WANTED: OLD AND UNUSUAL furniture, oriental rugs, old copper, brass, china, and glass, figures and ornaments and collectables. Hibernia Antiques, 386-0911 or 383-0405

WANTED YOUR USED COLOUR TV's worth up to $200. trade-in allowance on our new Magnovox colour TV's. ELECTRON TV SALES & SERVICE, 100 Burnside Rd. W. 383-5432

REMODELING: NEED RIGHT hand fridge, brass bathroom taps, old bricks, lace curtains, track lights, 42"x44" mirror, double cylinder deadlock, and gas chainsaw. 386-7188

URGENTLY REQUIRED
Refrigerators, freezers, automatic washers, dryers, ranges, dishwashers. Phoenix Appliances, 384-0423.

I NEED ANTIQUE WOODEN furniture, old china and glass, old tools, figurines, dolls, tins, pans, pictures, etc. Top price paid. 479-2684 anytime.

RANGES LESS THAN 12 YEARS old, Kenmore, Inglis, Whirlpool, Speed Queen, Simplicity washers, almost any make dryer, working or not. 478-6000, 478-5449.

BEER BOTTLES
and cans 60¢ doz. Old car batteries, radiators, copper, brass, lead etc. 526 David, 383-1328, 8-4.

WANTED-ROUND SWIVEL piano stool, good condition. Phone before noon. 478-7620.

SMALL CHASSIS, OLD TENT trailer, boat trailer or utility trailer, 479-3231 or 479-2523.

4X8' ALUMINUM WINDOW, old ornate type cash register, slot machine. 477-7787.

WANTED: SMALL CASH REGister for beauty salon. Reasonable. 384-1413, 479-9237

OLD STANLEY PLANES AND Tools wanted by collector. Cash. 658-5720.

WANTED: SINGLE CANOPY bed and matching furniture. Good condition, 642-4634.

WANTED: OLD RADIOS, tubes, parts, cabinets. Pre-1946. Private. 477-7858.

WANTED: 1970 BING AND Grondahl Christmas plate. 385-8006.

STARTER AND FLY WHEEL for 4 cylinder Wisconsin engine, Model VF4D. 479-7960

POLE DEVISE FOR REPLACing light bulbs from high ceiling. 383-9304 before 6pm.

WANTED: SET OF GOOD USED luggage. Phone after 6pm 382-1469

WANTED: 10" TABLE SAW, band saw, belt sander, woodworking hand tools. 479-8991

WANTED OLD EXTERIOR door with stained glass or whatever. 6'6"x2'8"x1⅜". 385-3967.

PRIVATE COLLECTOR SEEKS pinchusion ladies, half-dolls, related items. 479-1974.

BOY'S SKATES SIZE 13, JAPAnese Garden Ornaments, display shelves. 479-1974.

10X16 BRITISH INDIA AUBUSson rug. Late model Maytag washer. 598-7501.

WANTED: DOULTON FIGUrines "Family Album", "Twilight", or Old Ladies. 479-6938

WOULD LIKE TO BUY GRANDfather Clock or other old clock. Condition not important. 595-3742

WANTED: VOLUMES 8-12 INclusive of Womens Day Encyclopedia of Cookery. 595-4501.

FRIDGES AND FREEZERS bought. 383-7213. All Temp.

TOP PRICES PAID FOR OLD post cards. 595-7567 or 383-8311

CASH FOR B.C.R.I.C. BEARER shares. 479-8804.

UTILITY TRAILER WANTED. 478-5319 after 7pm.

WANTED: ONE OLD STRING of pearls. 595-7582

CAPTAINS BED, DESK AND Childs metal wagon. 479-2094.

WANTED HIGH POWER MIcroscope oil immersion. 386-0953.

WANTED: STERLING SILVER cutlery set for six. Phone 477-4054.

WANTED: USABLE JUNK, will pick up. 652-1777

KILN, WOOD ITEMS, ANY CONdition. 383-3528.

103 MISCELLANEOUS WANTED

DIAMONDS WANTED
Cash for your diamonds and rings in any condition. Universal Trading, 584 Johnson, 383-9512.

SELL OLD BOOKS TO THE HAUNTED BOOKSHOP
382-1427

MICROCOMPUTER
(used) and components. Call James after 5, 477-6151.

CASH FOR MILITARY BADGES and medals. Colin McIntosh, 479-2362.

PISTOLS, MODERN OR ANtique, new or used. Top prices. 592-6940.

FRIDGES, SQUARE CORnered, working or not. 478-6000, 478-5449.

WANTED: OLDER TYPE WOOD ice box with top openings. 592-4186

WANTED: WING BACK CHAIR and older china cabinet. 477-4447

WANTED: LIGHT WEIGHT garden shed. 479-5427

105 GARAGE SALES

MOVING, 3285 LIVESAY, chairs, layaway beds, colored windows, hidebed, rototiller, used red brick, fire brick, windows, doors, four oil furnaces, hot water heating boiler, set of outside steps, 500 wooden palates. 9-4 Sunday only. 652-3898.

GIANT FLEA MARKET. ONE day only. Saturday November 3rd. 9:30 am to 3:30 pm. At Luxton Fair Grounds, 1040 Marwood. Inside space (table included) $6. Lean-to $4. Outdoor space $3. Information 478-2759, 478-6625.

MOVING, DISPOSING OF ACcumulated odds and ends. Girls bike, figurines, toys, clothes, table and chairs, china cabinet, typewriter, etc. 1472 Derby Rd. from 10 am. Sunday.

SOFAS, TVS, SINKS, TOILETS, claw foot tubs, trunks, books, dishes, miscellaneous. 416 Cecilia, off Washington. Monday-Saturday, 8-5.

HOOVER WASHER SPIN dryer and misc. items. 1309 Burleith Crescent, Saturday and Sunday, 10-4pm.

MANY INTERESTING ITEMS to be cleared on Saturday and Sunday, 10-5 pm at 1200 Tolmie Avenue.

BASEMENT SALE. 10:30-7PM, queen size bed complete, living room set, color TV, childs spring horse, much misc. 468 Obed Ave.

LAMB COATS, SHEEP SKINS, hides, collectibles. Everyday 9-5. 632 Dunedin.

OAK BAY, 2032 BEACH DR. Sunday, Oct 28, 10am-3pm only. Household items including Down Quilt.

MOVING, GARAGE SALE, BIG to small. 595-6072 after 1 pm.

SATURDAY AND SUNDAY, 10-2, 1327 Minto St.

SUNDAY ALL DAY, MANY interesting items, 479-0496.

109 MISCELLANEOUS TO RENT

TYPEWRITERS
Student rentals, manual $12 per month, electric, $30 per month. City Office Equipment, 386-8396.

CAMOSUN FURNITURE RENTAL
MONTH TO MONTH
833 YATES ST. 383-3655

112 WANTED TO RENT, MISCELLANEOUS

WANTED: PARKING SPACE within 1½ blocks of Mt. St. Marys for hours 7:20am-3:30pm, approximately 15 days per month. 478-2657

WANTED: 2 CAR GARAGE, reasonable, between 5-7, 388-7234.

115 SWAPS

41' CANOE COVE
F/G tri-cabin, with twin diesel power, options include radar, auto-pilot, etc. $120,000. Vendor would consider real estate trades or ?? John Allen, Van Isle Marina, 656-1138.

75 SECURITY MOTORHOME, low mileage, auxilary motor for air conditioner, TV, and appliances trade for condominium or townhouse or small house. Call 595-6253

1978 HONDA 750K, 2000 KM, black with red and gold trim. Amco rack and sissy bar, show room condition. $2600 firm. Trade for truck. 478-4143

SWAP 19' TRAVEL TRAILER on serviced waterfront lot for 14' fiberglass boat 19 HP motor 479-7258.

1977 TRIUMPH BONNEVILLE, 750cc, low mileage, for small car. 388-5846 after 7 pm.

SEE 42' TWIN DIESEL CLASSIC cruiser under Classification 80.

116 COINS and STAMPS

STAMP AUCTION
OCT. 30 — 6 P.M.
SPECIAL PREVIEW HOURS:
SAT. 10 a.m.-3 p.m.
MON. 9 a.m.-5 p.m.
TUES. 9 a.m.-5 p.m.

Approx. 100 lots of CANADIAN, AMERICAN, COMMON, and WORLD STAMPS for the beginning and advanced collector.

Incl. in part Lymans. Nos. 4, 14, 15, 17-25, 27, complete Jubilee set with 50-53, 54 (mint and used), 55, 56 (mint and used), 57 (mint and used), 58 (mint and used), 81, 82, 83 (mint and used), 93 (mint and used), 94, 95, complete Tercentenary set with 96-98, 99(2) 100 (2) 101, 102 (mint and used), 103, 122 (blocks of 10 and v), 158 (mint), 159 (mint), 198 (mint, 245 (bl of 4), 262 (bl. of 4), 302 (2) (mint), MR2A, 026 (pl. bl. of 4), etc.

LUNDS
926 Fort St. 386-3308

WANTED CANADIAN SILVER coins, 1966 and back. Also, US silver coins, 1964 and back, paying highest prices. Also, buying 1967-68 silver coins. 478-8580.

WANTED CANADIAN AND US silver. If you are selling or buying, give us a call. Capital City Coins and Stamps, 100 Burnside Rd. W. 383-2634

EARLY LATIN AMERICAN COB coins. One 8 Reales piece. One gold cob piece. Best offers. 595-5425 after 4pm.

CANADIAN STAMP COLLECtion for sale, early Canadian, plate blocks, mint sheets, first day covers. 112-746-7407

A FRIENDLY CHANGE! GILfedge Coins And Silver at Harbour Square Mall, Government Street, buys, sells and trades. 381-0141.

A FRIENDLY CHANGE! GILfedge Coins & Silver at Harbour Square Mall, Government Street, buys, sells and trades. 381-0141.

CANADA LARGE QUEENS: priced below market. Used fine. 479-5842.

WANTED: CANADIAN SILVER Coins, paying about 8 times face. 478-7546

117 ANTIQUES and ARTS

WANTED: PAINTINGS BY well known Canadian artists, eg. Jack Bush, Paul-Emile Borduas, David Milne, Emily Carr, Jack Shadbolt, Maxwell Bates, W.J. Phillips and Group of Seven and works by well known European Masters. Kyle's Gallery, 1545 Fort St, 592-2211.

LARGE VICTORIAN BOOK case. 385-0304 after 5:30 pm.

117 ANTIQUES and ARTS

auctions • appraisals
AUCTION EVERY FRIDAY NIGHT
Kilshaw's OF VICTORIA
six generations
1115 FORT ST. 384-6441

FALL ANTIQUE AUCTION NOV. 30TH
Include Now For This Fine Sale

OVER 30 YEARS
Your Auctioneers and Appraisers in Victoria

ANNOUNCEMENT
We are now accepting consignments for our next

ANTIQUE and FINE ART AUCTION

Including paintings, silver, furniture, clocks, Estate jewelry, carpets etc.

to be held Dec. 4, 1979

If you have anything you wish included please call JOHN BOYLE for an appraisal of your items
386-3308

The Auctioneers and Appraiser for Victoria and Vanc. Island
926 FORT
LUNDS

MAGNIFICENT
Is the only way to describe the 20' container we've just unloaded from Denmark and Holland. Heavy solid Oak Dining Suites, 7 in all, ranging from 8 pce. to 12 pce. European antique sofa sets and parlour suites. One, a superb 8 pce. Chippendale suite with down filled loose cushions on seats and back. A real must to see even if you're not looking to buy. Open 7 days, most nights. Financing avail. O.A.C. Only 15 min. from town. Pete's Place, 786 Goldstream, 478-6000.

DINING SUITES
Several walnut 1920s and 30s all wood 7 and 8 pce dining suites. Smaller 8 pce burled walnut Queen Anne Style suitable for smaller dining area. Larger 8 pce walnut trestle based table suite. Heavy oak trestle table and 4 chairs, $395. Double press back rocker. China cabinets, etc. Only 15 min from town, open 7 days most nights, Petes Place, 786 Goldstream, 478-6000.

SCRAP GOLD AND SILVER PURCHASED FOR CASH. ALSO OLD JEWELLERY, POCKET WATCHES, SILVERWARE, MEDALS, SWORDS, BADGES, ANTIQUE FURNITURE, CLOCKS, TELESCOPES, SEXTANTS, SHIPS LAMPS, COMPASSES.
COLLECTORS CORNER ANTIQUES LTD
829 FORT ST 386-1155

SET FOUR VICTORIA CHAIRS, two Georgian chairs, one Victorian gents armchair, beautiful Georgian desk. Mahogony desk with 12 drawers, large antique mahogany display peice. Duncan-tyffe table and much more. 2552 Prior St, 382-5208.

EARLY CANADIAN 5 DRAWER with brass key holes Bowed chest. Early 1900 bedroom suite original casters. Old elegant desk needs some attention. Old Singer treadle sewing machine. Beautifully carved. All original attachments. Old clock 1930's approx. 383-9032.

DON'T SELL JUST FOR GOLD value. Wanted: antique or good quality jewelry. Rosemary and Wendy Antiques, 620 Broughton, 385-9816

WANTED: GEORGIAN FURNIture, oriental rugs, silver, clocks, etc. TOP PRICES PAID. D. Robinson, 1019 Fort, 384-6425.

ORIENTAL DEEP HAND carved coffee table $1300. Orange and brown shag rug 5½x8½ $300. 658-8065.

CASH FOR OLD OIL PAINTings, antique and estate jewelery. Brandon's, 18 Centennial Square. 385-0623.

COLLECTIONS OF WATER colors, pastel, pen and ink by Alberta artist, Robert Campbell. 385-9595

EXQUISITE BRITISH INDIA carpets, 7x9 French Blue carved, floral $350. 6x9 Oriental pattern on beige $275. 383-0243.

QUALITY HALF CARAT DIAmond, twelve cluster diamonds, appraisal $3,650. 595-1143.

FOR SALE ANTIQUE 14 KT. gold pencil, made in 1894. Total weight of gold is 20 grams, offers. Phone 385-2293.

FURNITURE REPAIRED. ANtiques our specialty. Phone 478-2539.

ANTIQUE CHRONOMETER, made by DENT of London. 656-4382.

INLAID MAHOGANY 4 PIECE bedroom suite, circa 1860, $2000. 598-8557.

CARVED DARK OAK, BUFFET and hutch, early Canadiana, 386-6683

BRASS AND CAST IRON DOUble bed, best offer. 595-2909 or 642-4441

THIMBLE, 14 KARAT GOLD, size 11, offers to $250. 595-7425.

120 GARDEN SUPPLIES

B.C. GREENHOUSE BUILDers. Quality aluminium and glass greenhouses. See our display unit at the Elk Lake Garden Center. For information/brochures phone 385-2841.

Fertilizer

SAANWOOD FARMS LTD. Cow manure. 652-2026 or 652-1743. No Sunday calls please.

CHICKEN MANURE, FRESH or aged, $25 per pickup load delivered anytime. 474-1043.

120 GARDEN SUPPLIES

Fertilizer

NO. 1 STRAIGHT OLD COW MAnure. 4 yards, $38, 7 yards, $51. 14 yards, $98. Bag, $2.25. 595-0773.

PENDRAY FARMS LTD., COW manure, 6 yards $48, delivered. 477-1519.

Plowing, Rotovating and Cultivating

DON'S TRACTOR SERVICE
477-3913
We rotovate, plow, cut grass and brush; also loading and hauling.

4 BROTHERS — ALL AREAS
Hand Tillers, Tractors
479-6112.

COOPER TRACTOR 477-5167. We rotovate, plow, cut brush, landscape, haul, lot clean ups.

Tools and Supplies

GARDEN TRACTOR, 8 HORSEpower, rototiller, lawnmower attachments, as is, $600. 658-8264.

8 HORSE POWER RIDING lawnmower, 595-1642.

Top Soil, Rocks and Fill

Excellent
SCREENED & BLENDED
TOPSOIL
$7.50
Per Metric Tonne
Cartage Extra
Trio Ready Mis (1971) Ltd
658-5235

SCREENED TOP SOIL WITH manure and sand, $10 per yard, delivery extra. Sterilized potting soil by bag. E. Nixon Ltd. 478-0511; Nights 479-1937, 479-2995

TOP QUALITY SHREDDED topsoil mixed with manure and sand. $9.25 per yard delivered for 10 to 14 yard order. Smaller quantities available. Peninsula Bulldozing, 479-1884.

#1 PEAT SOIL OR MIXED peat and sand, 10-20 yard loads. $8-9 per yard, delivered in Victoria. 743-2467

NO. 1 SCREENED TOPSOIL mixed with sand and manure, 14 yrds. $125; 7 yrds. $70. Sell pickup load, $9 yard. 478-3322.

FREE FILL, DELIVERY charge only, topsoil, fill sand and blasted rock. Reasonable. 658-5172, 592-1331, 478-8361.

BY SACK WEED FREE GOOD black soil, 382-2843, 7 days a week. We deliver.

SAND, GRAVEL, DRAIN AND crushed rock, 1 to 6 yard loads. 658-5406.

#1 SCREENED BLACK LOAM, easy to spread, 7 yards $65, 4 yards $44, bag $2. 595-8129.

125 PETS and SUPPLIES

Tropical Fins and Foliage
2719 Quadra St
385-1000
(just north of Hillside)
BETTA
BONANZA
Large male Siamese Fighting Fish
Reg 4.29 2.49ea
Victoria's Largest Selection of Tropical Fish & Supplies
Hours Mon-Fri 10:30-9
Sat 9-5:30
Sun 1-5

BABY TURTLES!
Still a few left - when these are sold there will be no more! Also, baby green Iguanas - very low price. Rainbow Boas. Hundreds of birds now in. Very large shipment of tropical fish, just cleared customs. Choose your pet from the store with one of the best selections of animals in BC - specializing in the unusual.
SEA & SOIL
DUNCAN 748-1811

YOU CAN BECOME A CERTIfied DOG TRAINER. Enroll now in our night school course. Government approved, tax deductable. For more information, call The Bionic Dog School at 385-8209.

LOVING CARE WANTED FOR well-behaved, male, miniature poodle. Your home. For about one week while owner out of town. Week of October 29th. Fairfield or James Bay area preferred. 384-0352.

REGISTERED LABRADORS, black or yellow, sired by Field Trial Champion. Dam is chocolate, parents x-rayed clear. Price includes all shots. 748-8689 evenings.

VICTORIA CITY KENNEL Club Fun Match, Sunday Nov. 4th, Brentwood Hall, Wallace Dr. Entries 10:30-12 noon. Green handling 11:30, followed by Champion Parade. Information 479-4002.

SOME PEOPLE USE A STICK to train dogs, at the Bionic Dog School we use psychology with the best results. Guaranteed in writing. 384-6342, 385-8209.

ATTENTION CAT LOVERS. Wanted a home that will love and care for two 3 year old cats, brother and sister. Excellent pets. 479-5825.

GREATER VICTORIA DOG Obedience Training Club. Puppies taken at any time during the course, 592-7310.

REGISTERED OLD ENGLISH sheepdog pups. Champion pedigree. Ready for Xmas. $325. 112-647-5451 (Port Renfrew).

DOBERMAN PUPPIES CKC REgistered, tails, deu claws, and first shots done, ready Nov. 15th. $150. 749-3437.

7 WEEK OLD CHARCOAL AND black striped kittens free to good homes. Two males, two females. Litter trained. 382-7967.

REGISTERED LABRADOR puppies, blacks and yellows, excellent pedigree, parents xrayed clear. 743-4698 after 2pm.

FEMALE RED AND TAN DOberman, 10 months, good home needed for her. Offers. Phone 385-3916, after 5.

BURMESE KITTENS FOR sale. 1 male, 1 female, 479-5702 after 5 weekdays, anytime weekends.

GERMAN SHEPHERD, 8 WEEK old female. Registered with pedigree. $250 to selective home, 479-8565 after 5 or weekends.

PUREBRED MALE DACHShundpup, male Chihuahua free, 2 female adult Dachshunds. Phone 746-7096.

FREE. 4 MONTH OLD MALE German Shepherd puppy, needs good home in Country, has good disposition. 656-1757 after 5pm

OWNER NOW LIVING IN apartment, need home for 9 month old Red Setter cross. 479-4891 after 6pm.

HAVE YOUR DOG OBEDIENT and/or guard dog trained by professional trainers. Victoria Guard Dog Ltd, 384-8431 or 652-4180.

BEFORE BUYING A PUPPY call Victoria City Kennel Club "Watchdog" for advice. 477-9781.

DOBERMAN PINSCHER PUPpies, CKC reg'd. Phone 246-4267 or 746-4332.

WANTED; GOOD HOME FOR Lhasa Apso, spayed female, $100 firm. 642-3616.

SPRINGER SPANIELS, ONE male, one spayed female, 10 months. Offers. 478-8867.

BEAUTIFUL PART SIAMESE kittens. Free to good home. 721-3013.

2 MALE, NORMAL ZEBRA Finches, 10 weeks. $12. each. 386-2945.

PART DOBERMAN/LAB, ONE year old, had shots, friendly, good with children. 381-0267

PRE CUT AQUARIUM GLASS and stand, 595-1642.

125 PETS and SUPPLIES

FREE KITTEN, FEMALE, 10 weeks old. 656-4794.

CUTE KITTENS. PLEASE CALL 382-8933

NEW CAGE WITH GERBEL, $15. 385-4052.

BABY CAIMAN, $75
656-6127

BEAUTIFUL MALE SHELTIE, 11½ months, house trained, all shots, etc. 385-4230.

AFRICAN LOVEBIRD BABIES, good colour, ideal Christmas gifts. 383-4804.

PUREBRED GERMAN SHEPherd, female, needs good home. 478-4953 before 2:30.

VIZSLA PUPS, CKC REGISTered, one female left, $175. 748-3811 or 748-1133 Duncan.

FREE, FRIENDLY GRAY KITten, male, needs good home, litter boxed trained. After 5 388-9972.

SHEPHERD CROSS PUPPIES 8 weeks, free to good homes. 478-1106.

PUREBRED SPRINGER SPANiel, $45 and young female Ferret with cage, $80. 479-0619

ADORABLE LITTLE KITTENS to be given away, 2 black. 642-5362.

FREE TO GOOD HOME COUgar Hound Irish Setter Cross pups. After 12 noon 478-3753.

ASSORTED PIECES OF CORAL for salt water aquarium, 479-1836.

BASSET HOUND CROSS PUPpies, tri colour, only 2 females and 1 male left, $75 and $50. 382-4367.

REGISTERED IRISH SETTER puppies, tatooed, shots, etc. Cobble Hill 743-2191.

2 FRIENDLY GREY COCKAtiels, male and female, plus cages, 479-9282.

LOVING HOMES NEEDED FOR healthy kittens. Litter box trained. 656-7689.

PUREBRED SAMOYAN 9 month male, best offer, 479-1843.

REGISTERED PUPPIES, BOSton Terriers, Japanese Chins. Cobble Hill 743-2701.

HOMES NEEDED. TWO FEmale cats, one orange, one white. 383-0398, 387-3755.

PUPPIES, $25. IRISH SETTER and Lab. 642-4205.

PUREBRED 5 YEAR OLD spayed Keeshond, $75. 385-2446.

THREE TORTOISESHELL KITtens. Free to good home. 385-8249.

BABY BUDGIES FOR SALE, blue and green, $15. 478-6844.

BASKET 16 HOMER PIGEONS and large dog cage. 652-2753.

PUREBRED TOY POODLES, not registered, 6 weeks old, $150. 748-8505.

REGISTERED GOLDEN LAB puppies, 8 weeks old. 595-0758.

127 CHICKS, POULTRY HATCHING EGGS SUPPLIES

BARRED PLYMOUTH ROCKS, 8-12 months old, excellent layers. Mallard ducks, Embden geese, also Barred Rock Bantams. 478-7767.

FOR SALE PHEASANTS 1 PAIR Amherst, 1 pair Swinhoe. 246-2333.

3 GEESE, MANY MUSCOVY ducks, dead or alive. 656-6747

BLACK ROSECOMB BANTAM. Call after 5 pm. 479-1211.

128 LIVESTOCK SUPPLIES AND EVENTS

JOHN MacNUTT TRUCKING
SAWDUST—SHAVINGS
HOGFUEL
Large or Small Loads
479-6560 479-1908

MANDER TRUCKING LTD.
SAWDUST
SHAVINGS
CEDAR HOG FUEL
385-3041
After 6, 477-5053, 479-7629

6 YEAR OLD REGISTERED thoroughbred horse. Sired by the highly acclaimed "Count the Green". Will be sold to highest bidder. Bids close at noon November 5th. For further information or to view, contact Murray Williams, 477-4556.

VICTORIA FARM MEAT SERvices Ltd. Offering full services to local farms, custom slaughtering and meat processing. Federal inspection. We also sell all types of freezer meats. 478-3944

WELL-BUILT SINGLE HORSE trailer. Can be towed by car. Excellent condition. $600; Two-horse box, will fit pickup truck, complete with jacks, $500. 479-9537, after 5:30.

V.I. ARABIAN HORSE ASSOciation A.G.M. Cowichan Agricultural offices, Clement St., Duncan. Nov. 4, 1979 at 2 PM New members welcome.

SMOOTH
Registered Appy Thoroughbred gelding, 16.1 hh, 10 years, gentle, English, Western, Drive, good home only. $1500. 656-5841

TWO AMERICAN SADDLE bred geldings, gentle, well behaved. 16 and 16½ h.h. $450 each. In 15th and 16th years, 478-1974.

6 EWES, ONE MILKING GOAT, 4H lamb stand, shears, wool fleeces and miscellaneous. 642-3230

HOLSTEIN COW, FRESHENED October 12th, 3rd calf, milking over 70 lbs. per day, $1,250. Phone Duncan 746-4660.

LANDRACE-LANCASHIRE weaner pigs, 8 weeks, $40. Pure Landrace boar, proven sire, $500. 652-3064.

3 YEAR OLD JERSEY COW, 5 month Angus cross calf, 2 brood sows, 12 weaners, 3 goats, 656-6747

REGISTERED YEARLING anglo arab colt, asking $800. Duncan 746-7764.

SPLIT CEDAR POSTS, 6' $1 each, 7' and 8' $1.25 each. 642-5972.

FEED POTATOES, $30 TON. Michell Farms, 3015 Island View Rd.

6 YEAR OLD BAY MARE, 14.2 hands, very gentle. Phone 743-4698 after 2pm.

FOR SALE, 4-HORSE HITCHtype trailer, good condition. 652-3328.

GCHC COMPETITION TRAIL Ride, Nov. 18. Entries Nov. 15. 479-1458, 479-9297

HEREFORD HIEFER, READY for breeding, 1½ years old, $600. 652-4223

REGISTERED ARAB FILLY, six months, good breeding. 479-2737.

TWO SAANEN GOATS, $75 each. Days 595-6289, after 8pm 479-6657

WEANED PIGS, 8 WEEKS, cheap, $39. Milking machine, $200. 652-3501.

REGISTERED ½ QUARTER horse mare, 3 years old. 652-4192.

13.1 HH BLACK WELSH PONY, english, taken to C1. 479-4475 ask for Kathryn.

ENGLISH RIDING BOOTS, raincoat, hardhat, new tack. Offers. 595-1143.

TWO ANGUS COWS AND ONE Yearling Foul and Heifer. 478-2504.

16 HH PART THOROUGHBRED gelding $800, english saddle good shape $225. 656-5740.

WEANER PIGS FOR SALE. $40 each. 479-2196.

FOUR EWE LAMBS, 1 RAM. Breeding stock. 652-2403

128 LIVESTOCK SUPPLIES AND EVENTS

WEANER PIGS, 8 AND 9 WEEKS old, $40, $45. 479-3021

10 WEEK OLD WEANER PIGS, $50. 652-2572.

HEREFORD COWS FOR SALE. 477-6666.

WEANLING HEREFORD HEIFer calf. 652-2394.

HOLSTEIN JERSEY CROSS milk cow, $600. 652-3306.

ROUND FIR FENCE RAILS, 2-4" diameter, 10-30' long. 385-8842.

2 HORSE HOT WALKER, $100. 479-5304.

130 HEAVY EQUIPMENT AND MACHINERY

SURPLUS EQUIPMENT
2 only 12' "Rapistan" inter-floor lifts - complete. $3500 each; H25B Hough Loader c/w ¾ yard bucket and rebuilt engine, $3800; 100' "Beltcrete" Concrete Conveyer c/w electrics, $7500; 35' Portable Cement Auger, $1800; 3 only Steel Stair Forms for Precast Stairs, $400 each; Miller D.C. Industrial 200 amp Welder, 220/440 3 phase, $750; Mack DM607S Mixer Truck, 6 cyl, 5+3 trans, 7 yard "Jaeger" Mixer, $14,500. Trio Ready-Mix (1971) Ltd. Ph. 658-5235.

MF Massey Ferguson
IRON HORSE EQUIPMENT LTD.
NEW & USED
Farm & Industrial Equipment
Parts, Service, Financing
4650 Trans-Canada Highway
DUNCAN 748-2809
2440 S. Island Highway
COURTENAY 338-1326

1966 D6B ROPS CANOPY, blade, winch, arch. New final drives. Running gear 80% with work and miscellaneous equipment, $25,000. 1974 white Western Star model 4964-NTC 350. Jake SST20. Spicer trans, SSHD 44,000 RA, 1100x22 tires, reliance 14 yard HD box, 35 ton hoist, spare wheels, parts, $30,000. 1974 Ford 4x4 pickup with PTO drive winch $3,000. 647-5478 Port Renfrew.

USED REFUSE PACKERS
Have Available 3 only, Mark III Heil 20 yd packers (2 with container lift mechanisms). Mounted on following trucks: 1972 International, 1976 Ford, 1976 GMC.
ROLLINS MACHINERY LTD
610 Alpha St Victoria
Victoria 384-0541
Vancouver 874-6404
Dealer Lic. 5954A

NEW 35' 5TH WHEEL FLAT deck trailer, triple axle with hinged ramps, 8000 lb. Warn winch, 90 amp. battery, upper ramp

C-6

150 CARS FOR SALE

SUBURBAN MOTORS

THE HOME OF LINCOLN CONTINENTAL, MARQUIS, COUGAR, XR7, ZEPHYR, CAPRI AND FORD TRUCKS

1979 DEMO CLEARANCE

STOCK 9-700
79 GRAND MARQUIS "Diamond Jubilee Blue," 4 door, fully equipped including air conditioning, etc.
WAS $13,578 NOW $11,986

STOCK 9-732
79 MARQUIS BROUGHAM
4 door, fully equipped except air. Finished in white.
WAS $11,414 NOW $10,150

STOCK 9-678
79 MARQUIS BROUGHAM
4 door, 302 V8, A/T, P/S, P/B, radio. Loaded with extras. Green!
WAS $10,182 NOW $8994

STOCK 9-445
79xR7
Loaded! Color Blue!
WAS $12,871 NOW $11,568

STOCK 9-335
79xR7
Fully equipped, including air. Silver in color.
WAS $11,085 NOW $9,966

STOCK 9-270
79 COUGAR BROUGHAM
2 door hardtop. 351 V8, A/T, P/S, P/B, radio, speed control, tilt wheel, etc. Blue.
WAS $9,370 NOW $7,877

STOCK 9-379
79 MONARCH ESS
4 door, 302 V8, A/T, P/S, P/B, radio, tape deck, speed control, tilt wheel, power windows, etc. White!
WAS $8,896 NOW $7,930

STOCK 9-138
79 MONARCH GHIA
4 door, 6 cyl, A/T, P/S, P/B, radio and many more options. Tan metallic.
WAS $7,855 NOW $7,162

STOCK 9-210
79 MONARCH 2 DOOR SPECIAL
6 cyl., A/T, P/S, P/B, radio, etc. Dove grey.
WAS $6,475 NOW $5,830

STOCK 9-115
79 MONARCH GHIA
2 door, 6 cyl., A/T, P/S, P/B, radio, tilt wheel, speed control, power wind., etc. Green!
WAS $7,669 NOW $6,954

STOCK 9-203
79 MONARCH ESS
2 door, 4 cyl., A/T, P/S, P/B, radio, tilt wheel, power windows, etc. Blue!
WAS $7,682 NOW $6,901

STOCK 9-246
79 ZEPHYR
2 door, 6 cyl., A/T, P/S, P/B, radio, bucket seats, etc. Cream!
WAS $6,893 NOW $6,161

STOCK 9-323
79 ZEPHYR GHIA VILLAGER WAGON
6 cyl., A/T, P/S, P/B, radio, rear washer, luggage rack, etc.
WAS $7,725 NOW $6,996

TRADE-INS WELCOME!

ON-THE-SPOT FINANCE, BANK OR FMCC!

HURRY, WHILE THEY LAST!

Douglas and Saanich Rd.
386-6131
Dealer 5528

1977 EL CAMINO (GMC Sprint), black on black, 350 automatic, swivel bucket seats. Power windows, brakes, steering. AM/FM tape deck. Pinstriping. $6000. 479-2981.

1977 BUICK REGAL, 2 DOOR hardtop, 350 engine, power steering, brakes, bucket seats, tilt steering, 8-track stereo, 29,000 miles, excellent condition, $5400. 477-5543.

1978 FIREBIRD ESPRIT, 350 V8 automatic, power steering, brakes, spoiler, radio, tape, etc. 13,000 miles, excellent condition, $7,200. 478-1982.

77 CAMARO, V8, 4 SPEED, Silver-grey, black interior, new Goodyear radials. Excellent condition. Like new. Most options. Closest offer to $6100. 383-4763.

THE SHARPEST '77 T—BIRD IN town, low miles, white with red interior and trim. Full power with moon-roof, very clean. A must to see. $6,500. 388-9155.

1977 OLDSMOBILE SUPREME, low mileage, excellent condition, must be sold. Phone between 6-8pm. 598-2896.

1977 CHEV IMPALA 4-DOOR, 350, air conditioning, 44,000 miles, collision damage to front end. $1800. 381-0114, days.

1978 CHEVROLET IMPALA 4 door wagon, 18,000 carefully driven miles, economy V8 motor, immaculate. $6795. 598-1359 after 6.

150 CARS FOR SALE

THREE POINT MOTORS

1979 DATSUN STAFF CAR CLEAROUT

510 SPORTBACK Reduced $1,124!
510 WAGON Reduced $1,125!
510 FOUR DOOR Reduced $789!
210 HATCHBACKS Reduced $885
210 WAGONS Reduced $789
210 FOUR DOOR Reduced $730
210 TWO DOOR Reduced $641

USED '79 DATSUN

210 FOUR DOOR
* Automatic
* Radio
* Side Mouldings
* H/D Underseal

$4,995

'79 DATSUN DELUXE CAB
One-of-a-kind unit with custom paint and many, many extras. Priced $1,500 less than new $7,395

'78 DATSUN B 210
less than 9,000 miles and $1,655 less than replacement cost $4,495

'78 DODGE DIPLOMAT
Vinyl roof, automatic, power steering, power brakes, radio. Like new! $5,395

'77 HONDA CIVIC
One owner unit $3,595

'77 FORD GRANADA
Metallic green, 6 cylinder automatic, power steering, power brakes, radio $4,795

'77 DODGE PICKUP
You've got to see this! Custom 200 in showroom condition! $7,595

'69 PLYMOUTH
Two-door hardtop $995

'67 PLYMOUTH
Very clean, one-owner local car $1,095

MERCEDES

'75 300 DIESEL
Silver blue metallic with electric sun roof. Automatic, power steering, power disc brakes, air conditioning, AM/FM radio, Michelin tires. Immaculate! $16,475

'72 300 SEL 4.5
Top of the line V8 model with air suspension and every conceivable luxury feture. Grey metallic with red leather, electric sun roof $12,475

OPEN 'TIL 9 P.M.

Government at Hillside
385-6737
Dealer 5053

77 TRANS AM, 17,000 MILES, power brakes, power steering, power windows, tilt steering, very good condition, asking $8000. 385-6766.

78 MERCURY MONARCH, 6-cylinder, 2-door, blue, power steering, automatic, 19,000 kms. Asking $5,000. 383-6188.

1977 CORVETTE BEAUTIFUL car, beautiful condition. Asking $13,700. Must sell. 478-8068.

1978 HONDA ACCORD, 18,000 miles, semi automatic, $6,000. 477-4031.

1977 HONDA CIVIC HATCHback, 20,000 km, standard, radial tires, inspected, $3500. 478-5110.

78 TOYOTA CELICA, HATCHback, excellent condition. 38,000KM, 112-748-0440 after 5 pm.

1978 COUGAR XR7, 20,000 miles, excellent condition, $6950. 592-3757

1977 FIREBIRD 350-V8, AUTOmatic, PS, PB, radio, excellent condition. $5900. 478-7420.

MUST SELL, CHEVETTE 1978, 2 door, standard, asking $2850. 598-2385

78 RABBIT DELUXE, AUTOmatic, excellent condition, $6,000. or best offer. 478-7092.

1978 TRANS AM PEARL WHITE, mint condition, call after 3, 749-3570.

1975 - 1976

75 CAMARO LT, FULLY LOADed, excellent condition. Best offer by Monday. 385-9393.

1975 CELICA GT, AS IS, 62,000 miles, Ontario plates. 642-4358 after 6.

1976 TORINO SPORTS, GOOD condition, 40,000 miles, $2500 or best offer. 385-2139

150 CARS FOR SALE

GlenOak

Ford

78 Nova $5495
cinnamon brown with tan vinyl roof, a low mileage luxury auto in perfect condition.

70 Plymouth $895
4 door sedan. Runs very well.

80 Citation $5495
in sparkling midnight blue. Balance of new car warranty.

67 Plymouth $1295
V.I.P. 2 door hardtop. A one owner car carefully maintained.

79 Cougar XR7 $6995
metallic blue with silver vinyl roof and bucket seats.

79 Mustang $5995
Beautiful white paint, radio, automatic trans, power steering and brakes, 2300 cc engine.

79 Fairmont $6795
Station wagon, beautiful cinnamon brown, V8 automatic trans, power steering and brakes.

24 MONTH WARRANTY available on most units

TRUCKS

77 F250 $6995
4x4 with 390 V8, automatic transmission, power steering, BCAA inspected. New tires.

76 Chev $5995
Crew cab in sparkling red paint, automatic transmission, power steering, low mileage, one owner.

73 VW $5295
Camperette van. In excellent condition with many extras.

73 Courier $5595
and Okanagan camper. Lovely canary yellow paint. Unit is just like new.

78 Dodge $5795
200 series van, mag wheels, big tires, deluxe interior. Beautiful metallic bronze.

74 I.H.C. $2495
Pickup. A real workhorse. Ready for mile of hard work.

BCAA INSPECTED

LOW COST FINANCE

GlenOak

Ford

Yates at Cook
384-1144 Dealer 6616

THE AFFORDABLE CORDOBA
Immaculate one owner Victoria car 1975 Cordoba with air conditioning, cruise control, digital clock and only 32,000 miles. Business is slow so no reasonable offer refused.

BERNIE WACHTER
McCALLUM MOTORS
COLWOOD
DEALER 5603A
478-1741 Res. 478-8054

1976 MERCURY MARQUIS COLony Park stationwagon, automatic, power steering, brakes, seats and windows. Air conditioning, stereo cassette, new steel belted radials, immaculate inside and out. Excellent mechanical condition, 38,000 miles, $6900. 598-7919.

CADILLAC
1975 Eldorado coupe, 39,000 pampered miles. Loaded with factory options. Totally and absolutely flawless throughout. 384-1721, 592-3121, Sports and Classic Cars, 640 Hillside. Dealer 5433

1975 HONDA CIVIC HATCHback, 4-speed, 44,000 miles, radial tires, excellent condition, $2,650. Call Vic Kluf, Island Car Shop, Dealer 5533. 385-3716. Residence 479-4966.

DESPERATE
1975 Fiat 131 coupe, 5-speed, new brakes, battery, exhaust, mags and radials. Best offer on $2600. 382-0092.

76 CORDOBA, LOW MILEAGE, mint condition, p.s, p.b, cruise control, air conditioned, AM/FM tape deck. 652-1642 days, 652-4192 nights.

1975 PLYMOUTH FURY wagon, automatic, power steering, power brakes, 318, radials, 56,000 miles, very good condition. $2950 or nearest offer. 642-5813

1976 COUGAR XR-7, POWER steering, power brakes, AM radio, deluxe interior, 34,000 miles, immaculate sports luxury car. $5200. 383-5392

1976 MERCURY MONTEGO, power steering, brakes, cruise control, air conditioning, low mileage, economical. $3995. 479-5761.

1976 CADILLAC DEVILLE, 2 door, loaded with extras, 34,000 miles, 6 new steel belted Michelin tires, excellent buy at $8995. Phone 658-8442

1975 CAMARO LT, POWER steering, power brakes, many options. Silver with deluxe cloth interior, V8, 350. $4800 or best offer. 595-6148

76 CAMARO, V8, AUTOMATIC, power steering, power brakes, very clean, asking $5400. 385-4091.

150 CARS FOR SALE

ENSIGN CHRYSLER PLYMOUTH

ENSIGN

CHRYSLER PLYMOUTH

ALL UNITS CHECKED BY CAR CLINIC DIAGNOSTIC CENTRE

WE THOUGHT YOU SHOULD KNOW

79 CHRYSLER 300
79 CELICA
79 ZEPHYR S.W.
78 LEBARON S.W.
78 FURY S.W.
78 CARAVELLE
78 MAGNUM X.E.
78 CORDOBA
77 OLDS CUTLASS
77 BUICK CENTURY
77 VOLARE
77 GRANADA
77 BOBCAT
77 ASPEN
77 SPORTSMAN VAN
76 FIREBIRD ESPRIT
76 CORDOBA
76 COMET
75 MAVERICK
75 FIAT SPIDER
75 VW RABBIT
75 TRIUMPH TR7
74 MARQUIS
74 COUGAR
74 VENTURA
73 LEMANS
73 NEW YORKER
73 BOBCAT S.W.
73 PINTO
72 NEWPORT
72 TORINO SW

Plus Many More

GOV'T TESTED PLUS 2-YEAR WRITTEN WARRANTY

ENSIGN

Chrysler-Plymouth Ltd.

DOWNTOWN YATES AT COOK
Dealer licence number D5295
386-2411
Open Weekdays Till 9:00

1976 CAMARO. IMMACULATE condition. Power brakes, power steering. 15,000 miles. $6200 OBO. 386-3240

1976 CAMARO, V8, AUTOMATIC, power steering, power brakes, silver with red interior, excellent condition, 477-4981.

SACRIFICE SALE
1976 Honda Civic stationwagon, 4 door, 4 speed transmission, 40 mpg. Looks new. $2950. 598-8394.

1976 BUICK SKYHAWK, IMmaculate, approximately 28,000 miles. Power steering and brakes. $4950. 478-8007

1975 FORD CUSTOM 500. 50,000 miles, power steering, power brakes, new tires, offers $3500, phone 479-8407 after 5.

1975 CORVETTE
Immaculate condition. Low mileage, all the extras you may need. To see is to buy. $9,500 O.B.O. 477-5529.

1976 TOYOTA COROLLA LIFTback, red, excellent condition, low mileage. $4500. Enquires, 383-0365.

MUST BE SEEN, MINT CONDITion, 1976 Celica 5-speed liftback, 20,000 miles, AM/FM, etc. 386-9757.

76 LINCOLN CONTINENTAL Mark IV, beautiful car, immaculate condition. 42,000 miles, $10,900. 598-6632.

LIKE NEW, 1975 CUTLASS, power steering, power brakes. Good gas mileage. $3995. 652-3215.

1976 HONDA CIVIC HB, STANdard. Excellent mechanical, body, radials, tape deck. 385-8543.

75 CAMARO RS, 4-SPEED, LOW mileage, sharp-looking. Must sell. $6500. or nearest offer. 479-0353.

1976 AMC PACER, EXCELLENT condition, $2950 or best offer. Anytime after 5, 384-7506.

75 MALIBU CLASSIC, FIRST class condition, new paint, vinyl roof, $3600. 479-0469

1975 MALIBU CLASSIC, BLUE, 2-door, very good condition. $2900. 656-6931.

76 ACADIAN HATCHBACK, automatic, 35,000 miles, bargain, $2300. 477-7048

75 TR6. EXCELLENT COND. Overdrive, new radials, garage kept. Sacrafice at $4500. 723-9370.

1975 DUSTER 6 CYLINDER, automatic, clean, 2 door hardtop. $2700. Bernie, 384-1249 or 383-8328

1975 PLYMOUTH DUSTER, beautiful condition, $3500. 479-8780

1976 VW RABBIT, EXCELLENT condition, offers. 592-0432

1973 - 1974

1973 JAVELIN SST, V8 304 AUTOmatic, power steering, power brakes, 54,000 miles. $3000 OBO. 386-9168 after 9 pm.

150 CARS FOR SALE

Brian Holley MOTORS LTD.

SUBARU

VOLVO

79 VOLVO YEAR END CLEARANCE

Largest Selection on the Island Hurry in and

SAVE $$

Used Selection

78 HONDA Accord, Hondamatic Hatchback, popular metallic blue, 10,000 KM. Only $6,295
78 SUBARU Brat 4x4, 1 owner, sunroof, roll-over bar w/lights, blue metallic. $5995
77 SUBARU 4x4 Wgn. 1 owner, bright red, front bar and skid plate, rack. Super clean. $4995
77 PONTIAC Sunbird Hatchback, 4 spd, V6 performance, ps, pb, new radials, orange metallic. $5,295
77 VOLARE 2-dr coupe, slant 6, 4-spd., overdrive. $3495
76 VOLVO 245 wagons, choice of two — red or green, both auto, ps, etc. $6995
75 VEGA Hatchback, auto, great 2nd car. $1,895
74 CHEVELLE Malibu, 4 dr, loaded, 1 owner car $2495
74 DATSUN 710 wagon, auto., new paint, exceptionally clean $2995
74 AUSTIN Marina, auto, 4-dr, low mileage. $2195
74 MAVERICK, popular 2-dr. 6 cyl, auto, ps. Blue w/white vinyl top. $2695
74 VW Hightop Camper. immaculate inside and out, propane fridge and stove c/w canoe and rack! Realistically priced at $5995
72 DART Demon, small V8, auto, ps, orange, white vinyl roof. $2395
72 VOLVO 164E, immaculate, 1 owner car, 60,000 original miles, full service history, gold metallic, tan leather. $4995
72 VOLVO 144 auto, 4 dr. Sedan in unbelievable original immaculate condition. Full service history — Must be seen. $3,695
71 PINTO auto. Coupe, super clean. $1,795
69 SUNBEAM Arrow, auto, local, clean. $995

We Need Your DATSUN, TOYOTA or Small Import

TOP $$ PAID

BRIAN HOLLEY

VOLVO

3319 Douglas
(North of Woodward's)
Dealer 5141 384-1161

1973 CHEV IMPALA, AUTOmatic, power steering, power brakes, radio. 88,000 miles. Good rubber. Rebuilt transmission by Bull Frog. Brand new muffler, tail pipe, radiator, hoses. Excellent condition, performance. $2000. 477-0912.

'74 MUSTANG II
V6 auto, HB, ps, pb. One Owner, 39,000 mi. Excellent condition, $3,495. PAINTER MOTORS LTD., 3005 Douglas St., 388-6196. D5802.

73 MERC MARQUIS
Immaculate condition, fully loaded, air conditioning, AM/FM 8 track, all power options. Regularly serviced and carefully maintained, $3,850. 479-9376.

1974 PLYMOUTH 2-DOOR FURY III. Beautifully maintained, includes many extras. Excellent condition throughout. Superb performance. For the buyer who wants a fine car at a good price. Asking $2650. 652-3792.

VERY CLEAN 73 FORD, 400 CU. in., custom 500, 2 door hardtop. Major tuneup and oil change on motor and trans. Runs well. Body and interior in good condition. Michelin radials, nearest $2000, 384-8830

1974 MG MIDGET, BLUE-GREY, reconditioned throughout, new paint, new roof, am/fm stereo, 48,000 miles, snow tires and 2 spares. Very good shape. Offers on $3400. 386-9611, 479-0004.

74 CHARGER
V8 auto., p.s., 8 track stereo, $3,495. B. Madsen Motors, 2691 Sooke Rd., 478-5011. Dealer 5450.

'73 MONTE CARLO
V8, auto, air, pw, cruise control, tilt steering, swivel velour bucket seats. Immaculate, $3,995. PAINTER MOTORS LTD., 3005 Douglas St., 388-6196. D5802.

73 MUSTANG GRANDE, 351 Cleveland, mags, body and paint in excellent condition, new brakes, stereo, vinyl roof, $3000. 385-2936.

74 BOBCAT HATCHBACK, 4 speed, body and engine in excellent shape, 53,000 miles, summer and winter tires. $1750 firm. 478-4143

1973 BUICK 4 DOOR, ALL powered, 77,000 miles, motor, body, transmission, interior all excellent. Tested. $2100 negotiable. 479-0654.

1974 MAVERICK, 4 DOOR Deluxe model, V8, automatic, low mileage. Excellent condition. $3500. 598-6602.

1973 DUSTER V8, POWER steering, power brakes, automatic, very dependable, 2nd owner, $2,995. 383-7808.

'74 MUSTANG II, AUTOMATIC, power steering, power brakes, radio, rear defroster. $3200. 479-0581.

150 CARS FOR SALE

DOUGLA VOLKSWAGEN AUDI

Your Largest Volkswagen Audi Dealer On The Island!

TEST DRIVE 1980 RABBIT TODAY!

Also — a limited selection of DIESEL RABBITS!

PREMIUM USED

78 Scirocco, 4 spd.	$7995
78 LeBaron, Loaded	$7995
78 Rabbit, 4 spd.	$6495
77 Jimmy, A/T	$7795
76 Rabbit, 4 spd.	$4695
76 Valiant, A/T	$4395
74 Toyota 4X4	$4695
74 Valiant A/T	$3895
72 Ford Sdn.	$1495
71 T-Bird (air)	$2995

DEMO $ALE $AVING$ ON AUDI 5000S

At Substantial Savings!

UP TO 60 MONTH SCOTIA PLAN FINANCING AVAILABLE. O.A.C.

Douglas Volkswagen Ltd.
3329 Douglas Street
388-5466
Dealer Licence 5100

EMPRESS
PONTIAC BUICK GMC

MANY OF OUR VEHICLES HAVE A CROWN SEAL, 1 YR. WARRANTY ON THE POWER TRAIN! CHECK OVER THESE SELECTED UNITS— FOR YOUR OWN PEACE OF MIND!

79 Cutlass Supreme	$7895
76 Maverick	$3995
77 Volare	$4995
77 Chev ¾ P.U.	$6595

OPEN
Mon.-Thurs., 9-9
Fri.-Sat., 9-6
2867 Douglas at Topaz
382-7121 Dealer 5701

MUST SELL. 1974 SATELLITE 2 door hardtop. Excellent condition. Power steering, power brakes, 318. $2900. 477-5914.

1973 CHRYSLER NEWPORT, 2 door, 63,000 miles, new transmission, excellent condition, $2500. 656-0307 anytime.

1974 GRAN TORINO ELITE, 400 cu. in., 57,000 miles, $2800. firm. 478-7059.

73 RENAULT 12SW, GOOD CONdition, $1800 or offers. 478-1025, 474-1702

1974 TORINO, AUTOMATIC, P.S., P.B., excellent condition, must sell, $2350. 479-0430.

1974 MONTE CARLO LANDAU, ps/pb/pw, swivel buckets, $3900. Call 477-0952.

74 GRAN TORINO WAGON, IMmaculate, V-8, power steering, power brakes, $2750. 656-4583

1973 PLYMOUTH LUXURY STAtionwagon, tested, new steel radials, air, $2500. 652-2202

1974 THUNDERBIRD, LIKE new. Only 15,000 miles. Fully equipped. Asking $5500. 477-1414.

74 MARINA, STANDARD SHIFT, 68,000 miles, good condition, $1350. 652-2588

74 MUSTANG II GHIA, V6, automatic, radio, 4 new radials, $2750. 989 Goldstream Ave.

'73 TOYOTA COROLLA 5-speed, excellent condition, asking $2100. 474-2727.

74 HONDA CIVIC HATCHBACK, new paint, good rubber, asking $2100. 478-7389.

1974 GREMLIN, V8 3-SPEED stick, radio, extra snow tires, excellent condition. $2400. 478-4507.

74 VOLVO 145 STATIONWAGON deluxe, 39,000 miles, all repair bills, $4,000. 385-6471, 8-4 pm.

'73 TOYOTA COROLLA, 2-DOOR 4-speed, tested, excellent condition. $1500 or best offer. 478-6529.

150 CARS FOR SALE

METRO TOYOTA

"Your Best Value Dealer"

79 TOYOTA SELL-A-THON

— COROLLAS
— CELICAS
— CORONAS

HUGE SAVINGS ON LIMITED STOCK!

SELLING FAST! DON'T MISS OUT!!

DON'T FORGET! We have 1 acre of Esso Inspected and re-conditioned USED CARS!

100% Bank Financing O.A.C.

386-3516

ECONO-LOT NOTHING OVER $2995

THIS WEEK'S SPECIAL!

65 CHEV BISCAYNE
$49
YES! REALLY!!

70 MGB
71 CHRYSLER WAGON
71 CAPRI
70 CORTINA 4-DR A/T
70 HILUX PU
73 DATSUN PU
71 CORONA, A/T
69 ALPINE
67 FORD VAN
72 CORTINA
72 MINI
73 MUSTANG
73 SEBRING

$5 DOWN
100% FINANCE OAC
386-3311

METRO TOYOTA LTD.
645 FINLAYSON
DEALER LIC. 6290

METRO TOYOTA

1974 CHRYSLER, RADIALS, radio, excellent condition. Offers on $1800. 478-3871.

1973 TOYOTA CORONA, 2-DOOR, economical, 27,000 miles. 479-8644.

'73 RX-3 MAZDA, IMMACULATE condition. 250 miles on new motor. Rads and radio. $2350. 382-1081.

'74 AUDI FOX, SUNROOF, 4-door, automatic, $3300 o.b.o. 388-4723 or 658-5769.

1974 CHEVROLET STATION Wagon, power steering, brakes, radio. $1500. 382-4127

1973 CHEVELLE, V8 AUTOmatic, high mileage but clean and tested, $1,650. Don 598-8703.

74 DATSUN B210, 2-DOOR, 4-speed transmission, radial tires. $2500. 477-7052.

74 AUSTIN MARINA, 2 DOOR, automatic 4 cylinder, 35,000 miles, city tested, $3495. 595-4963

1973 ASTRE GT HATCHBACK, mint condition, only 31,000 miles, asking $1900. 478-7345.

1973 MAZDA RX2 ROTORY. NOT running. Offers. 580 Agnes St. 479-5653

1973 DATSUN 610, AUTOMATIC, low mileage, good condition, $2395 or best offer. 479-5617 after 5.

74 PINTO WAGON, 4 SPEED, 2300 cc engine, excellent condition, low mileage. $2250. 477-7089

74 OMEGA, EXCELLENT CONdition, radial tires, 8 cylinder, 59,000 miles, $3500. 386-0726.

1974 FIAT, 124 SEDAN, 38,000 miles, excellent condition, $2495. 382-2387 after 6pm.

1974 AUSTIN MINI, ASKING $2200. 474-2468

FOR SALE, 1974 VW BUG, EXcellent condition. 382-7177.

1974 DATSUN B210, $1,500. BEfore 6 386-6604, 385-4962 after 6pm.

1971 - 1972

CAPRI
1972 V-6, auto, sunroof, radials, $2695. PAINTER MOTORS LTD., 3005 Douglas St., 388-6196. DL5802.

MUSTANG
1971 302, auto., ps., pb., buckets, vinyl roof and new paint, $3195. PAINTER MOTORS LTD., 3005 Douglas St., 388-6196. Dealer 5802.

1972 VOLKSWAGEN 411 wagon, automatic, radio. Extra clean and well cared for $2375. 384-1721, 592-3121, Sports and Classic Cars, 640 Hillside. Dealer 5433

72 BUICK 4 DOOR HARDTOP, power brakes, steering and windows, low mileage. Extra wheels with snow tires. Excellent condition. $2800 or closest offer. 478-8064.

1972 DATSUN 240Z, EXCELlent condition, best offer. 382-9418.

150 CARS FOR SALE

McCALLUM MOTORS VOLVO

COMING SOON VOLVO'S DIESEL

B.C.A.A. INSPECTED FOR YOUR PROTECTION

79 VOLVO 244 Deluxe
77 VOLVO 245 Deluxe SW
76 VOLVO 245 Deluxe Sw
76 VOLVO 264 Grand Lux
74 VOLVO 142 Grand Lux

79 MERC Monarch SE
78 MUSTANG Coupe
78 PINTO Squire SW
77 GMC ¾ ton HD PU

79 DATSUN 510
78 HONDA Accord HB
78 DATSUN 200 SX Coupe
77 VW Rabbit deluxe
77 HONDA Civic

Plus Many More To Choose From

100% BANK FINANCE O.A.C.

McCallum Motors

DOWNTOWN
1101 Yates at Cook
382-6122 Dealer-5603

COLWOOD
1836 Island Hwy.
478-1741 Dealer-5603A

SPECIALS

75 Dodge Colt	$2295
76 Pontiac Astre	$1295
73 Ford Maverick	$1895
73 Charger SE	$2195

PAINTER MOTORS LTD.
3005 Douglas St.
388-6196 Dealer 5802

1976 GMC ½ TON PICKUP $3000. 1972 GMC Blazer $3500. 1972 Bobcat station wagon $1700. 382-6153, 478-3534.

1973 AUTO 2-DR. FIRENZA Good shape, only $795. SNO-BIRDS RECREATIONS Phone 474-1621 Dealer 5504

'55 T-BIRD, '62 T-BIRD, '71 JAG XJ6, '72 Mazda Truck and camper. 478-0917.

'67 CHEVELLE WAGON, 283, Michelins, $1700. '67 Datsun truck, $725. 385-3290.

1968 MUSTANG, GOOD SHAPE, $2400. 1972 Pontiac Grand Prix, $3500. 478-8903

1969 & 1965 FORD CONVERTibles. $800 for both, or best offer. 384-8864.

1972 FIREBIRD ESPRIT, EXcellent condition, automatic trans, new: radial tires, paint, shocks, exhaust, brakes. Has to be seen to be appreciated. $3800. 656-2761.

CHEVELLE SW
1972 307, auto, ps, pb, runs and looks great, $2195. PAINTER MOTORS LTD., 3005 Douglas St., 388-6196. DL5802.

1971 TOYOTA, AUTOMATIC, radio. Clear-out price $675. 384-1721, 592-3121, Sports and Classic Cars, 640 Hillside. Dealer 5433

1971 FIREBIRD ESPRIT, MINT, 400 c.i. 2 bbl. New tires, shocks, and paint, auto trans shift kit, appraised at $4000, asking $3850. 656-6695.

MUST SELL. 1971 FORD 4-door, PS, PB, automatic, low mileage, winterized, extra tires. Good gas mileage. $1450. or best offer. 386-8505.

MUST SELL 71 MAZDA, 12,000 miles on new engine, some body damage, redone radiator, winter tuneup, after 5pm. 382-1625, 386-1428.

1971 TOYOTA COROLLA AUTOmatic, fine condition, clean, no rust, good tires, very economical, $1345. OBO. 384-5790.

ONE OWNER, 1972 DATSUN 510, 4 door, radio, 8-track tape, good condition, tested till October 1980. $1250. 386-7608

72 TOYOTA COROLLA, 2 DOOR, 4 speed, 60,000 miles, newly painted. Best offer. 384-4720 or 382-7493 after 5pm

1972 TOYOTA COROLLA, AUTOmatic, 63,000 miles. $1500. 721-5419 or 595-7609.

1972 SUPER BEETLE, REbuilt motor, twin carbs. $2395. 385-7698.

1971 TOYOTA CORONA, 4 DOOR sedan, 4 speed, good condition. Asking $950. 592-3641.

71 OPEL GT, NEEDS MINOR body work, paint, and alignment. $1200. 478-3896

1972 LINCOLN CONTINENTAL, low mileage, open to offers. 388-7861, apt. 281.

MGB, 1972, EXCELLENT MEchanical, body fair, 65,000 miles. $2200 or best offer. 479-9795.

1971 BUICK SKYLARK, powered. Good condition. $1900. 477-3319.

1972 FIRENZA SL COUPE. 36,000 miles. Economic city car. $1200. 477-9810.

FINE STEEL BLUE BLACK leather, 1972 164E Volvo, 57,000 miles. $3850 or best offer. 477-0941

1971 OLDS DELTA SUPREME, top condition, low mileage, $1895. 598-1442.

72 VW BEETLE, CLEAN, GOOD running order, $1700 or best offer. 478-6957.

1971 TORINO BROUGHAM, 2 door hard top, 302, power, tested, $1150. 477-9216

1971 MAVERICK, 4 DOOR, ONE owner, new clutch, 86,500 miles. $1300 or best offer, 384-0735.

71 THUNDERBIRD, REbuilt motor, twin carbs. $2395. 385-7698.

1971 TOYOTA CORONA, 4 DOOR sedan, 4 speed, good condition. Asking $950. 592-3641.

1972 PONTIAC, 2 DOOR HARDtop, vinyl roof, P.S, P.B, radials, $1495 or best offer. 112-748-2391.

1972 TOYOTA COROLLA, 52,000 miles, 4-speed, excellent condition. $1800. OBO. 477-4773.

150 CARS FOR SALE

Millstream CHEVROLET OLDSMOBILE

PACER
77 AMC PACER, 6 cylinder automatic, power steering, power brakes. Finished in maroon $3750

PLYMOUTH
77 PLYMOUTH GRAND FURY 4 door sedan, V8 automatic, power steering, power brakes, power door locks, factory air conditioning. Finished in blue with white vinyl top $4750

MONARCH
77 MONARCH 2 door 6 cylinder automatic, power steering, radio. Finished in yellow with yellow vinyl top, yellow bucket seat interior $5250

CHEVELLE
75 CHEVELLE 2 door, V8, automatic, power steering, brakes, and radio. Finished in white with blue interior $3990

WAGON
78 LE MANS Wagon, V8, automatic, power steering, power brakes, radio. Finished in blue with chrome roof rack. $6450

CORDOBA
77 CHRYSLER CORDOBA 2 door V8, automatic, power steering, power brakes, radio. Finished in white with fawn vinyl top, fawn velour trim. Sunroof. Exceptionally clean $6250

4x4
78 GMC short wheel base 4x4, V8, automatic, power steering, power brakes, radio, roll bar, white spoke wheels. Finished in blue with blue trim. $9450

MON.-FRI.
8:30 a.m. - 9 p.m.
SAT. 9 - 6

Millstream Chevrolet Oldsmobile Ltd.
1730 Island Highway
474-1211
Dealer Lic. D-5831

Specialty MOTORS LTD

TWO LOCATIONS TO SERVE YOU

2 DR HARDTOP
72 Pontiac Gran Prix "J"
72 Buick Skylark
74 Meteor Montcalm
68 Olds Delta 88
69 Cutlass "S"
68 Malibu, black on black
70 Ford Fairlane
68 Malibu 350 CID, 4 spd GASOLINE ECONOMY
76 Datsun 710
76 Fiat 128
67 Chevelle, 6 cyl.
69 Falcon, 6 cyl.

B.S.G. Speciality Motors Ltd. Victoria's Greatest Selection of Speciality Cars

2936 Douglas 381-5544
1513 Quadra 385-7733
Dealer 6033
Trades and Offers Welcome
Bank Financing Available O.A.C.

WILLE Dodge • Chrysler

79 Aspen SE	$6995
78 Omni	$4995
78 Diplomat 2 dr.	$4495
78 Diplomat 4 dr.	$4595
73 Datsun	$2495
67 Chevelle	$1895
70 Datsun	$1695

Many More To Choose From

3200 DOUGLAS AT CLOVERDALE
382-2313
MON. TO FRI. 9 TIL 9:00
SAT. 9 TIL 5. DL5881

SHOWROOM CONDITION
1972 Dodge Monaco, V8-318, 2 door, power steering, power brakes, deluxe interior. $1895. 381-5968

1972 OLDSMOBILE CUTLESS Supreme, 2-door hardtop, A-1 condition, $3200. or offers. 656-2407.

71 CHALLENGER CONVERTible, PB, PS, PW, new roof, cassette stereo. $3,900. or offers. 385-0024.

1972 TOYOTA CORONA 4 DOOR 2000, automatic, radio. Excellent. $2500. 477-4195, 1831 Midgard Avnue.

1971 CITROEN SAFARI COMpletely reconditioned. Forced to sell, $5000.00. OBO. 752-9877, Qualicum Beach.

'71 COMET, 302 4-BARREL C4 automatic, power steering, flat black, ready for paint. 382-8752, between 6 and 9.

SACRIFICE 1971 PONTIAC Safari wagon, new motor, trans, muffler and shocks, $2,000 or best offer. After 6pm. 385-4095.

71 TORINO, V8, AUTO, POWER steering, power brakes, 58,000 miles, excellent condition, asking $1875. 477-9446.

1971 VOLVO, 142 GRAND LUX, white, tinted glass, black leather, fuel injected, radials, tested, $2800 or best offer. 477-7714

71 METEOR RIDEAU 500 STAtion wagon, 351, V8 automatic, power steering, power brakes, offers. 478-7516.

1971 MERCURY MARQUIS Brougham, 4-door, PB, PS, air, electric throughout. Must be seen. 598-3082.

1972 AUSTIN MARINA STANdard in good condition. Mechanically sound. 477-0287.

71 FORD CUSTOM 500, V8, RUNS well, 77,400 miles, $500. 595-8916

'72 PINTO, 289, DUAL FOURS, gears. 381-5455, 598-6105.

1972 LINCOLN, MKIV, MINT condition. 642-5676.

1971 MONTEGO MX, NEW motor, $1495. Phone 479-2246.

72 LINCOLN LIMOUSINE, 8 PASsenger, $5500. 479-0770.

150 CARS FOR SALE

Cornell GM
USED CARS
YOU CAN EXPECT A GREAT DEAL FROM CORNELL

MANY OF OUR VEHICLES HAVE "THE WORKS"—A 1 YR. 20,000 KM POWER TRAIN WARRANTY INCLUDING—ELECTRICAL and AIR CONDITIONING

78 Nova 4 dr. 6, A.S.B.R.	$5295
78 Cherokee 4x4	$7000
78 El Camino V8, A.S.B.	$6995
78 Vandura Van V8, a,s,b,r	$6795
77 Impala 4 dr., air	$5995
77 Toyota, 25,000 m, 4 spd	$3695
76 Super Cab 150	$6195
76 Regal 2 dr., V6, A.S.B.R.	$4895
75 Chevelle HT, V8, 41,000 m	$4495
73 GMC PU V8, ps, pb	$3195

OPEN
MON.-FRI. 9-9
SAT. 9-5
Finlayson and Burnside
385-5777 DL 681A

1980 MAZDA GLC HATCHBACK $4290 SPECIAL
72 Ford Boogie Van. City tested. SALE $1295
77 Cordoba, loaded. SALE $5995
73 Mazda Wagon SALE $1995
79 Firebird Trans Am, mag wheels, etc. SALE $9295

pacific mazda PEUGEOT
385-1451 Dealer 5253
Blanshard at Johnson

PALM MTRS
****1387****
BARGAIN HUNTERS

64 GMC Van	$751
65 Pontiac AT	$327
67 Austin	$622
68 GMC ½ Ton	$1338
68 Montego AT	$1013
68 Dart	$340
69 Cutlass	$1247
70 Maverick AT	$796
71 Pinto	$623
71 Nova AT	$1259
72 Datsun AT	$1347
73 Astre AT	$1240
73 Mazda	$1048
75 Pinto SW	$1850
75 Maverick AT	$2550

3342 OAK ST.
DL 5260 386-8385

1971 PINTO, GOOD SHAPE, rebuilt engine, $800. 652-3827.

1970 and earlier

CHEVY II
66 2 dr. HT, V-8, auto, Victoria car with only 51,000 miles, immaculate, $2695. PAINTER MOTORS LTD., 3005 Douglas St., 388-6196. DL 5802.

MUST SELL BEAUTIFUL 1965 Acadian Canso Custom Sport, 2 door hardtop, stock V8 automatic, candy apple paint, black interior, bucket seats and console, lady driven, near 1 owner, $3500. 478-9686.

1965 AUSTIN 1800. MOTOR EXCELLENT, Body good. Transmission completely overhauled in past 2 years. Needs constant velocity gear and clutch work. Manuals and tape deck included. Best offer over $300. 479-9154.

HIGH PERFORMANCE
'68 Firebird, near new LT1, 350. Pro-built Turbo 400, kit, high stall, B&M shifter to a 12-bolt 4:10 posi, good paint and rubber, new custom black interior, very fast, must be seen. $3900. 598-2442.

1969 DODGE MONACO STATIONWAGON, 383 two barrel, 60,000 miles, power steering, power brakes, condition A1 interior, exterior and mechanically. $2800. For more information please phone 477-6697

68 FIREBIRD
350, auto., ps., pb., one owner. Was $2995, now $2695. PAINTER MOTORS LTD., 3005 Douglas St., 388-6196. Dealer 5802.

'69 VOLVO
Smart-looking navy 2-door, 121/122S, all records. 58,000 miles. Tested. $2600 or offers. 595-8248.

1966 MERCURY CALLIENTI, two door hardtop, ps, small V8, black paint. Excellent shape. 80,000 miles. $1100. Will take 64-67 Acadian as part trade. 478-0540 after 5.

GOOD RUNNER FOR SALE, 67 Plymouth Fury II, four door, 318, 63,000 miles, power steering, new brakes, good condition. No reasonable offer refused. 478-4957

62 COMET, TESTED OCTOBER 1980. New brakes, tires, tire rod ends and ball joints. Economical 6 cylinder automatic, radio. $750. 383-1927.

COLLECTORS
1952 Pontiac 4 door, 60,000 original miles. Good original condition plus many extras. $1995. 478-1421 or 478-9959.

1939 LASALLE, RUNS, NEVER been off island, 84,000 original miles, no rust but needs to be restored. Call after 8 pm, 642-4314.

1966 CHRYSLER WINDSOR, 4 door, hardtop, power steering, power brakes, radio, good condition, reliable transportation $600 firm. 595-5606.

RARE 1970 DODGE CHALLENGER. rebuilt 340, new drive train, 4-speed, new paint and rubber. Bills to prove. $2800. OBO. 386-7861 local 312.

RESTORED 1960 PONTIAC, Rebuilt 261 engine, standard trans, new brakes, new tires, very clean, low mileage. Offers on $3200. 595-2729

1969 TOYOTA CORONA, 4 DOOR sedan, under 50,000 miles, automatic, body not perfect, but mechanically excellent. $695 firm. 474-1479

150 CARS FOR SALE

Speedway
MOTORS LTD.
VOLKSWAGEN
PORSCHE
AUDI

79 DEMO'S
RABBIT GTi
Sports seats, sunroof, rear wiper, AM/FM stereo cassette radio.
SCIROCCO GTi
Sports seats, rear wiper, mag wheels, AM/FM stereo cassette radio.
BUS
7 pass. economy transportation by Volkswagen. Radio, finished with brown beige interior, leatherette interior.

DIESELS
79 Cadillac Eldorado
79 Olds Cutlass
78 VW Rabbit
OR
79 Honda Prelude
79 Monte Carlo
79 Ford Fairmont
78 Chev Chevette
78 Bendex motorhome
75 Audi 100LS
75 Audi wagon
75 Ford pickup
74 Lincoln Mark IV
74 Honda Civic
74 AMC Hornet
74 Gremlin
73 VW Camper
73 VW Beetle
73 Porsche 914

DOWNTOWN AT SPEEDWAY
VOLKSWAGEN, PORSCHE, AUDI
971 YATES ST. at VANCOUVER
Dealer Licence No. D-5180
385-2415

S&H DATSUN CENTRE
800 BLOCK YATES
381-5222
AND
FORT and FOUL BAY
592-2471

NEARLY NEW 1979 DATSUN
4-dr auto. Radio.
Body side mouldings.
STOCK # A631
Only $4995

79 VOLKSWAGEN
S.W. auto. trans.
78 COROLLA
2-dr. auto. only 5600 KM
77 FORD
¾ ton van, auto. trans. Only 16,700 mi.
76 DUSTER
2-door auto.
75 HORNET
4 door auto. p.s.
73 DATSUN
2-dr, 4 spd. 34,100 mi.
72 FORD
BRONCO 2-dr., 4 spd.
70 DATSUN
2-door, 4 spd.
69 DODGE
4-dr., auto. Only 41,000 mi.
68 VIVA
2-door, 4 spd.

SAUNDERS AND HITCHMAN LTD.
2040 Cadboro Bay Road at Fort and Foul Bay
Dealer Licence 5059

1970 DATSUN 510, BLUE, NEW head, muffler, tires, winter tires, paint. Mechanically excellent. New front and back brakes. $1275 or best offer. 478-1227

RARE 1940 DODGE 1-TON CAB & chassis, complete and runs. Needs restoring, lots of spare parts. Offers or trades. 381-6415, 382-4493.

CLASSIC
1969 Buick Wildcat, V8, two door, power steering, power brakes, low mileage. Excellent condition. $1795. 381-5968

1970 Thunderbird, 2 door hardtop, 89,000 miles. Safety inspected. Nice clean car. $2195 or best offer. Phone 479-9178

68 DODGE DART, 2-DOOR, 225 slant 6, 3-speed. Good running condition. $1150. 478-6041 after 5 pm.

63 HILLMAN SUPER MINX, good condition, 41,000 original miles. 382-5133. Evenings, 386-2170.

68 CORTINA DELUXE, AUTOmatic trans. Was running very well before front end smashed. Best offer. 652-5883.

1969 MERCURY MARQUIS, full power, 4-quad stereo and radio, A-1 shape, no rust. Safety-checked. 385-5910.

1940 CHEV COUPE, EXCELlent condition for restoring, must sell, offers on $3500. 386-7785 after 5 pm weekdays.

1966 RAMBLER ROGUE, 2-door hardtop, chassis, excellent condition, needs trans. $200. 382-2843.

150 CARS FOR SALE

Honda
CAR CENTRE
YATES AT QUADRA

Now on Display
The All New 1980 Honda Civics
$4910

67 Ford S.W.	$ 644
71 Volvo sedan	$3444
75 Honda H.B.	$2444
77 Cordoba	$6544
79 Volare	$5144

We Need Good Used Cars
—BUY OR TRADE—
BANK FINANCING, INSURANCE, LICENCE PLATES ALL AT OUR ONE STOP NEW AND USED CAR CENTRE
Home Of Canada's Top Rated Honda Technicians
386-6707
Dealer No. 0846A

De Pape

CORVETTE
1976, air, stereo, pw, ps, pb, tilt telescopic, leather, 14,000 mi.

EL DORADO
1978, all power and luxury options. 7,000 miles. Beautiful!

ROLLS ROYCE
1974 Silver Shadow, all power and luxury options, leather interior. A most beautiful pampered automobile with an excellent service history, only 30,000 miles. A rare find and an excellent appreciating investment.

79 Cadillac Seville Diesel
79 Mercedes 450SL Convertible
79 T-Bird 6,000 mi. Good Price!
79 Cadillac Limousine
78 Lincoln Towne Coupe, 12,000
78 Cordoba, 2,000 miles.
77 Cadillac El Dorado, moon roof
76 Cadillac Seville, 4 dr, loaded!
75 Plymouth, 19,000 miles.
75 Mercedes 300 Diesel
71 Pinto, auto. Nice!
68 Mercedes 250SL Convertible

Open 8:30-5:30 Closed Sat.
DePAPE MOTORS LTD.
Indoors at 779 Pandora
384-8035 D-5311

68 CORONET, 383 MAGNUM, pistons, headers, high-rise, balanced, blue-printed, much more. $3,000. firm. 477-9753.

1970 FORD RIDEAU, 2 DOOR, power steering, power brakes, radio. $525 or best offer. 383-1927.

'67 METEOR 2-DOOR HARDtop, power steering, power brakes, 289 automatic, 2nd owner, mags, radials. $1000. 479-5974.

1957 CHEVROLET-AN INcreasingly rare year to find. Only 75,000 miles, new tires, runs well, offers. 592-6556

'70 PONTIAC LEMANS, 2-DOOR hardtop, power steering, power brakes, excellent condition. $1800. 478-6853.

MUST SELL, 69 CHEVELLE SS, 396, turbo 400 with shift kit, many extras, sell or trade. 479-1749 after 5

1959 CHEV, 6 STANDARD, SECond owner, under coated, tested, Sept 80. Immaculate. $1200. 642-3732.

GREAT ON GAS, 70 MARK II wagon automatic, 34,000 on new motor, $1000. Willing to barter. 592-2646 after 5:30.

$1800-69 MUSTANG, 4 SPEED, new clutch, brakes, radials, mags, mechanically good, no rust. 246-4440.

COLLECTORS ITEM
69 GTO, rag top, excellent condition, $5000, power everything. 386-2589 ask for Bob.

1964 MAROON PLYMOUTH Fury, V—8 automatic, 2 new tires, very good condition. $475. 381-0359.

70 MAVERICK 2 DOOR, 6 CYLINder standard, new muffler, snow tires and wheels. Top shape. Inspected. $995. 382-3253

EXCEPTIONAL 67 BUICK SPEcial, government tested, Oct. 80, Esso Clinic report, was asking $1600, Now $1250. 592-3770.

69 DODGE MONACO, 2 DOOR hardtop. 66 Pontiac, 4 door hardtop. 69 Mazda, 4 door, as is. 384-8753 after 5pm

1962 FORD FALCON 2 DOOR, excellent shape. New motor, brakes, and muffler. $375. 478-0540.

THRIFTY AUTO SALES
Cars from $99 to $999.
3233 Douglas St. 388-4442

69 PLYMOUTH FURY III, REAL good shape, mechanically sound. Best offer. 385-9552.

1962 ENVOY, GOOD RUNNING order, $150 or best offer. 384-1491 after 5pm.

69 FIREBIRD 350, NEW PAINT, new tires, many extras. $3,300. 478-6041 after 5 pm.

1966 METEOR WITH 2-WAY tail gate, ideal for carpenter, plumber, etc. $650. 658-5320.

1970 CHEV IMPALA, 2 DOOR hardtop, excellent condition, $1295. 479-3156.

1967 CADILLAC ELDORADO, 83,000 miles, original owner since new, asking $1,750. 382-2030.

1951 AUSTIN, RUNNING, extra parts, restorable. 383-1707.

67 PONTIAC
383-3528

59 T-BIRD, BLACK, $6500. 595-4963

1964 BUICK SKYLARK 4 DOOR, V8, $890. John Biggs, 658-1110.

66 CHEV CAPRICE, RUNNING order, $300. 479-6195

1964 BUICK SPECIAL, $300. Will not reduce, 384-4455.

1969 MUSTANG FASTBACK, $2495. Phone 386-7101.

68, Z28 CAMARO, ALL ORIGInal, $7500. 382-2653

1969 BUICK SKYKLARK, 2-door hardtop, $1450. 477-9893.

BUICK '69 SPORT WAGON, $650. 656-5190.

66 CHEV, 2 DOOR HARDTOP, burns oil, V8, auto, $300. 478-2955.

62 VOLVO, RUNS. $200. 598-3540

150 CARS FOR SALE

1940 PLYMOUTH COUPE, $2000 or best reasonable offer. 478-0605⅓

'69 DODGE 2-DOOR HARDTOP, V8, auto, $500. Call after 5, 383-2915.

1961 T-BIRD, GOOD CONDITion, needs paint. $1800 firm. 2702 Mt Stephens Ave.

'63 T-BIRD, EXCELLENT original condition. Offers. 478-6529.

'64 SUNBEAM ALPINE, GOOD condition, w/ hardtop, runs. 595-6338 or 595-5835.

67 WAGON, CLEAN, MUST BE seen, tested, $750 or offers, 478-5275.

1968 FORD FALCON, 6 CYLINder automatic, 4 door, clean and tested. $700. 384-6753.

69 PONTIAC LAURENTION hardtop, good transportation, $675. 478-7508 or 652-9066.

1968 DODGE DART 2 DOOR hardtop, excellent condition. Offers. 478-8840.

62 BUICK INVICTA, REBUILT 401 plus floor shift auto. $500 firm. 478-6165

67 BUICK ELECTRA, GOOD shape. Further information 382-3398.

1970 CHRYSLER NEW Yorker, original owner. Immaculate. $1200 OBO. 477-7038.

1967 MIDGET, NEW TOP AND brakes, good clutch, 64,500 miles. $1400 or best offer. 384-0735.

1970 DODGE POLARA, 4 DOOR sedan, new tires and shocks, good paint, tested. $650. 478-1690

67 BUG, EXCELLENT MEchanical condition, $850 or offers. 477-4883

1969 REBEL 6-CYLINDER sedan, economical, excellent condition. $1100 or offers. 477-6219.

57 CHEV 4 DOOR WAGON, MIDRestoration, $1000 or offers. 595-6473

65 MERCURY STATIONWAgon, clean, newly tested. $800. 479-1150

FOR SALE PLYMOUTH FURY III, 1966, good 318 automatic, needs oil pump, $300. 386-3832.

1950 CHRYSLER WINDSOR Highlander, good running condition, offers, 598-5226.

65 SUNBEAM, $150 OR OFFERS. Four 14" tire rims, one snow tire, G78-14. 477-5547

65 MUSTANG, CAM, HEADERS, 4 speed, air conditioning, $1600 firm. 642-5315.

RARE '66 CHARGER, 4 PASSENger, 60,000 original miles. A—1 condition. 652-5517, 652-2704.

1970 DATSUN 510, NEW PAINT, body in good shape, engine needs work, $570 or best offer. 477-4903

1970 FORD MAVERICK, 2 DOOR hardtop, good condition, $950. 592-9508.

VINTAGE '58 THUNDERBIRD, good shape, runs, best offer. 478-5109.

1964 GREEN PONTIAC, RADIO, new tires, very good condition, V-8 automatic, $425. 381-0359.

1969 METEOR 8-PASSENGER wagon, automatic, PS, PB, city tested, asking $850. 721-3609.

65 BUICK SKYLARK, BEAUTIful Victoria car, new paint. $1800. 382-4127.

1930 MODEL A 4 DOOR SEDAN, complete and sound, $2000. 743-4817.

69 DATSUN 510, MECHANICALly sound, $900. or best offer. 477-6659.

1956 PLYMOUTH, 4 DOOR, RUNning order, one family B.C. car, $250. 592-6018

1969 FIREBIRD CONVERTible, new top, mechanically sound. 656-2084 after 5.

64 CHEV IMPALA, 2-DOOR hardtop, V8, automatic, $685. 386-3748.

1968 CAMARO LT1, 3 SPEED automatic, many extras. $6500 or trade. 743-9161.

TWO DOOR 55 CHEVY, NEW motor, 327, 4 speed. 479-4046

1965 MUSTANG CONVERTIBLE, $2500. 479-5039.

1955 METROPOLITAN, BODY good, running, $1000. 598-3198.

1970 CHEV $1100. AFTER 5, 385-4893.

1970 PLYMOUTH FURY, GOOD running order. 479-4009. after 4.

151 SPORT, IMPORT CARS

RALLY CAR
(STREET LEGAL)
Fiat 128, 1300cc high compression (1000 km), 2 webbers, Rally and racing suspension, skid pan, roll bar, CB quartz lamps, oversized fuel tank, close ratio transmission with posi-track, also six 7" rims with new tires, five Abarth rims with snow tires, four mag wheels with 10" racing tires. Serious offers on $4500 only. Phone John at 388-5612.

1979 DATSUN 510
Just returned off lease, this is Datsuns most popular models. 4 dr. auto, vinyl roof and much more. Full 1 yr. warranty. Priced to sell. For more information please call
STEVE SUMMERS
MCCALLUM MOTORS LTD.
382-9039 DL 5603 382-6122

SALE OR TRADE, FULL RACE MG Midget, SC/CR gear box, lock differential, wet and dry tires very good condition, some spares, tilt trailer. 385-0087 after 5 or Campbell River 112-286-6834 collect anytime

1975 TR6, 30,000 MILES, OVERdrive, immaculate original condition, tonneau cover and boot, AM/FM cassette, Quartz headlights. $6,400 or best offer. For appointment to view contact 595-7295.

ATTENTION DEALERS AND SALESPEOPLE
We will pay top prices for imports. Any year. John Ladd, 384-1721 Sports and Classic Cars Ltd.

OWN A 240Z AT THE RIGHT price. 1972, 240Z, 4 speed, silver on black, 4 new tires, this car is in good shape and must be sold this week. First reasonable offer takes. 385-4840.

1966 VOLVO 122, 4 DOOR AUTOmatic, radio. Immaculately maintained. Beautiful condition. $2185. 384-1721, 592-3121, Sports and Classic Cars, 640 Hillside. Dealer 5433

DESPERATE
1976 Datsun 280Z, 27,000 miles, new Pirellis, brakes and exhaust, good shape. 598-2709

1958 AUSTIN HEALY 100-6. Brown and tan, 72 spoke wire wheels, Bridgestone radials, soft and hard top, AM/FM cassette. Clean. Bill, 386-3290 or 592-2471.

1969 DATSUN WAGON, ¾ RACE engine, suspension, mags, tires, new paint, many frills, not for the average driver. 385-2131 9-6, Mon-Fri. 478-0729 weekends.

BMW RENAULT
CAPITAL CITY AUTO LTD.
1750 GOV'T 386-7508

STORK SALE
77 Camaro Z28, 350, 4 spd, excellent cond. $6800 OBO. 478-8701.

SPORTS CARS AND IMPORTS wanted (Volvo, BMW, Mercedes, MG, Triumph). Top Prices paid. Brian Holley Motors, 384-1161.

1974 TR6, OVERDRIVE, MICHElins, AM/FM, Cibies, 34,000 miles. One Owner. Top condition throughout, $6,100. 477-5419.

1969 BMW 2500 (BAVARIA style), 4-speed, extensive mechanical re-conditioning. $4,000. 743-4906.

1971 VOLVO, 142 GRAND LUX, white, tinted glass, black leather, fuel injected, radials, tested, $2800 or best offer. 477-7714

1978 SAAB TURBO. 381-6554; after 6pm 595-4748.

151 SPORT, IMPORT CARS

'61 VOLVO FASTBACK, RADIAL tires, body good, new clutch, needs some engine work, asking $800. 386-0902.

'72 MGB, LOADED WITH extras, just overhauled. Asking $4950. Phone for more information, 598-4970.

1968 TRIUMPH GT-6, NEW clutch, trans, rearend, new paint. Asking $2300, 595-8082

ROVER 2000, AUTOMATIC, 1970, good condition, $3,500. Evenings 592-2648, days 386-2208.

1975 TRIUMPH SPITFIRE, very good condition. $2,750. 595-1646 after 6 pm.

74 SILVER DATSUN 260Z, EXcellent condition. 385-4051 after 4pm

78 CORVETTE, IMMACULATE, $13,500 firm. Weekdays after 5 595-4536.

74 260Z, MAGS, SUNROOF, NO rust, no rips, new exhaust, city tested, asking $4,995. 385-0971.

1976 CORVETT, EXCELLENT condition, fully loaded, low mileage. 595-5650.

MUST SELL, 1969 TRIUMPH TR6, complete V8 conversion, $2700 or nearest offer. 595-1723

1969 VOLVO 144 FOUR DOOR sedan, very clean, runs well. $1500. Dave, 385-2040.

1974 FIAT X1/9, EXCELLENT condition, low mileage, $3800. 381-0393.

1970 MG MIDGET, LOW MILEage, excellent condition. Best Offer. 595-2996.

1976 ALFA ROMEO ALFETTA Sedan, excellent condition, 35,000 miles. 478-3280.

72 240Z, GOOD CONDITION, mags, standard, lady driven, $4200. 477-0675

$4600. BEST 1973 240Z, FOR quick sale $1000 below value. 384-7836 or 478-8957

1975 BMW 530I AUTOMATIC, 50,000 miles, 1 owner. $9750. 656-5670.

1969 MGB, HAS 3 TOPS AND roll-bar. Asking $1500. or best offer. 646-2009.

1963 VOLKS BEETLE, 1969, 1500 engine. Runs well $750.00. 477-2326.

'76 BMW 2002, IMMACULATE condition. 37,000 miles. 34 mpg. $7800 o.b.o. 658-8748.

RARE '72 TVR, COMPLETELY stock, TR6 drive train, good condition. Offers. Vancouver, 420-2565.

1976 MERCEDES BENZ 200D-8. $11,200 U.S. dollars, 658-8759, 388-7272.

1974 FIAT 128 SPORT L IN GOOD condition, $1,000 miles, $1700. 652-4881 after 6pm.

1965 220S MERCEDES FOR sale or parts. 595-3094.

1968 JAGUAR 420 G, GOOD CONdition, 477-4649 after 11am.

1963 PORSCHE 356B COUPE, $1500. 592-3898

1951 MGTD, 90-95% RESTORED, $7,000 firm. Phone 656-2925.

1957 T-BIRD, FULLY RESTORed. $13,750. 598-4095.

74 BMW, SMALL TII, LOW MILEage, excellent condition. 598-8340

1972 240Z, GOOD CONDITION, $3850 or best offer, 479-4646.

1973 DATSUN 240Z. OFFERS ON $2795. 3861 Raymond St. South.

MUST SELL - 1978 CORVETTE $12,000 firm. 658-5644

79, 10TH ANNIVERSARY TRANS Am, $17,500. 656-1946.

154 TRUCKS, BUSES AND VANS

GARDEN CITY
AUTO LEASE LTD.
HOME OF THE
SUZUKI
4 WHEEL DRIVE
77 Ford, ¾ 4x4, winch
77 Ford Bronco
77 Ford XLT, loaded
76 Ford 4x4
76 Blazer, loaded
76 Ford Super Cab XLT
75 GMC Crew Cab
69 Ford ½ ton

TRADES WELCOME
No Reasonable Offer Refused
100% FINANCING O.A.C.
OPEN
9:00 A.M.-8:00 P.M.
2978 DOUGLAS ST.
382-9111
Dealer 5721

77 GMC CAMPER SPECIAL pick-up, V8, 4-speed, excellent condition. $6,400 OBO. 477-5290.

75 GMC CREWCAB, ALL power, low mileage, $4,900. 477-3562.

75 CHEV ½-TON AUTOMATIC, excellent condition, extras, $4000. 598-1417.

69 VOLKSWAGEN VAN, GOOD running order, asking $1500, 478-5194.

1975 FORD ECONOLINE WINdow van, partly camperized. 478-1452.

1979 FORD ¾ TON RANGER Lariat, all options, as new. 383-1579.

SWAP 74 FORD GALAXIE 500 2 door hardtop for truck or van of equal value. 478-7508 or 652-9066.

1964 CHEVY PICK-UP, 292 ENgine, good condition. $600. 478-2023.

77 FORD PICKUP SHORTBOX, 4 speed, posi-track, white mag wheels, $5100. 479-8015.

77 FORD 4X4 F150 XLT. POWER steering, power brakes, dual tanks, 386-2259.

1976 FORD VAN, 8 CYL. AUTOmatic, PS, PB, 8-track, 44,000 miles, new paint. $4400. 381-0454.

1966 3 TON WITH FULL CAMPer, excellent condition, $3500 or best offer. 386-6094.

1978 GMC ¾ TON PICKUP, $8795. STOP MOTORS LTD., 2524 Douglas St. 383-3635. Dealer 6307.

72 CHEV BLAZER, 4X4, GOOD condition, lots of extras. 383-6531.

1972 FORD WINDOW VAN, V8 automatic, finished interior, $2300 or best offer. 642-5551

1977 FORD ¾ TON F250, 4 speed, power brakes, 17" wheels. Asking $4950. 656-5842.

1973 FORD ½-TON, VERY GOOD shape, PS, PB, automatic, $1700. 477-3136.

1973 FORD, ½ TON PICKUP, automatic, open canopy, trailer hitch, radio. $2500. 479-8187

1969 DATSUN
Reconditioned engine, new paint, $900. 384-7525 or 479-0201

1965 CHEV VAN, 4 SPEED, 6 cylinder, rubber excellent, $595 or nearest offer. 652-4347.

74 DATSUN PICKUP, EXCELlent condition, $3200. 385-0090 after 5 pm.

72 DATSUN PICKUP, 58,000 miles. Good condition. Tested. $1700. 385-9353.

1978 GMC HEAVY DUTY ½ TON, 6 cylinder, 4 speed, new paint. Like new. 388-9784

$1700-1941 FARGO ½ TON, NEW breaks, shocks, 6 cylinder. A vintage gem. 246-4440.

1962 MERC PICKUP, RUNS well. 386-7439 between 10am-4pm.

154 TRUCKS, BUSES AND VANS

WILLE
Dodge • Chrysler
73 Dodge School Bus $4495
Many More To Choose From
Excellent Selection Used Vans and Trucks
3200 DOUGLAS AT CLOVERDALE
382-2313
MON. TO FRI. 9 TIL 9
SAT. 9 TIL 5. DL 5881

14' VAN
Unit has been in storage for last three years. Has 53,000 original miles. Just installed new Ford reconditioned motor, never used. It is a 1972 C600 Ford Tilt Cab, 14' aluminum van with doors, power tailgate. $6500. See at Avis Truck Rentals, 1420 Quadra at Pandora. Phone information, 382-1033, weekdays.

The Hunter's Dream
1975 GMC Jimmy, 4-wheel drive, modified 350 engine, automatic transmission, AM/FM, air conditioned. Sierra interior. White and gold in color. Safari top. A one-of-a-kind on the Island! Top condition. For quick sale, $5800. Call from 8 am to 6 pm, 595-1277, or after 6 pm, 479-2318.

SPECIAL
1977 TOYOTA CHINOOK
Almost new condition — Only 15,000 miles — fridge, stove-furnace with 60 days warranty. Selling at $10,995.
SNO-BIRD RECREATIONS
2744 MATSON RD.
LANGFORD
474-1621 after 6 p.m. 658-5685

ESTATE SALE
As new, one owner, 1975 Dodge, 30,000 original miles, automatic transmission, power steering, power brakes, radio, rear step bumper, 4 new tires, complete with new canopy, tested till October 1980. 386-7608

WATCH TV IN THIS 1977 CHEV camper van. V8 automatic, power steering, power brakes, radio, Tow pack, raised fiberglass roof, sleeps 4, stove, cooler, furnace, sink, built in TV. Lots of storage. Immaculate condition throughout, $10,900. Will accept trade. 478-7903

PARCEL DELIVERY VAN
Built on '77 Ford 1-ton chassis, 351 V8, p.s, p.b, sliding doors, 12' inside, 6' high inside. Insulated with a dual battery, warranty til January 31st. 595-6955, after 6 pm.

6 CYL. PICKUP
1975 Dodge slant 6 standard with only 27,000 one owner miles. Try your offer on an asking price of $3,495 by contacting Wes Downey at 748-8144 or 743-4589, Duncan Chrysler Motors, DL 5604.

THIS WEEK'S SPECIAL NEW LT9000 Dump, 17.6 Nahanni LS box, wet kit, 8V92N, Jake, 15 speed, 44 rear and 16 front, $59,950. Also 1971 Star dump, 335, 15 speed, night light steel box, wet kit, A-1 shape, $22,500. 758-7311 Truck Dept. DL # 5133.

79 INT'L SCOUT 4X4
Baja model brand new. This was a promotion unit for recent Canada Dry Contest. Loaded with options. Cost $12,600. Sacrifice for $9,950. 479-9376.

68 VOLKSWAGEN CAMPERized Van, 7,000 miles on factory rebuilt engine, new clutch and steering assembly. Stereo, Webber carburator and much more. $2,000 or offers. Between 4-8pm. 384-4482.

1972 FORD ¾-TON CAMPER special, automatic transmission, power steering, power brakes, posi traction, 2 tanks, split rims, camper top, 390 V8, 65,000 miles. First class condition. $3500. 479-1235.

1976 DODGE PICKUP, 318 CU.IN. automatic transmission, power steering, power brakes, radio, heavy duty shocks, overload springs, new tires and muffler, 27,000 miles. $4995 or best offer. 385-4864.

CUTE AND SEXY '77
Datsun Sport Truck, like new. Roll bar, bush bar, heavy duty bumper, sunroof, customized interior, am/fm 8 track, Goodrich radial TA's, white spoke wheels. $5,300. 479-6295.

MUST SELL!
Excellent condition 1974 ¾ ton Dodge, V8, power steering, brakes. Floor shift, tach, canopy, headers, wide wheels, 58,000 miles. A bargain at $3,495. 595-6046.

BOOGIE VAN
1977 GMC ¾ ton L.W.B. One of the cleanest and finest in town! GARDEN CITY AUTO LEASE LTD. 1978 Douglas 383-9111 Dealer 5721

'75 RAMCHARGER
V8 auto, ps, pb, radio, radial tires. $4,495. B. Madsen Motors, 2691 Sooke Rd., 478-5011. Dealer 5450.

71 TRAVELALL WINDOW VAN, immaculate condition, automatic, air conditioning and radial tires, $2395. JC Motors Ltd. 837 Yates 384-0921. Dealer License 5011.

1974 DODGE VAN, ECONOMIcal 6 cylinder, automatic, long wheel base, radio, new raised roof, recently paneled and carpeted, ready to camperize. Must sell $3800 or best offer. 478-7391.

GRAVEL TRUCK
1976 Mac RS700L (V8), only 75,000 miles with 3300 hours, complete pup package. A premium truck. 743-2184 after 6pm.

1978 CHEVROLET VAN, 15,000 miles, standard, high bucket seats, power steering, long-wheel base, carpeted, paneled, curtains, asking $5795. 478-3986.

74 GMC RALLY STX WINDOW van, new 350 engine, new brakes, with seats, excellent running condition, best offer to $3850. Call 658-8343 after 5 pm.

AUTO CARRIER
'68 Ford 850 super duty tractor, plus 8 car capacity tandem carrier, part trade accepted, $16,500, 112-853-4156. Abbotsford.

1975 DATSUN SPORT TRUCK, 62,000 miles, in good condition throughout, radio. Asking $2500. For appointment to view, please call 642-4537.

1967 HEAVY DUTY 1-TON ON duals, overloads, 283-4 speed, flat-deck with folding sides, new paint, very solid truck. Must be seen. $3400. or best offer. 595-0676.

77 CHEVY VAN, 8 CYLINDER automatic, 26,000 miles, mags, partially customized, needs body work, reasonable offers, 479-6272, 383-4894.

SKI VAN
Still for sale but no lookers. 73 Ford, excellent condition, $2600 or best offer. For details 743-4768 collect.

1969 GMC VAN, 6 CYLINDER, standard, mag wheels, some insulation, $1395. JC Motors Ltd. 837 Yates 384-0921. Dealer license 5011.

1972 CHEV ½ TON SHORTBOX, Gem top canopy, 350 motor, ps/pb, new white spoke wheels, 11x50 Roadhuggers. Top shape. $2700. 382-3253.

1967 LAND ROVER 109, 4 wheel drive, low mileage, good condition. Distributor work needed. Tested. $2500. 384-7590.

1969 VW VAN, NEEDS WORK, best offer over $500. 384-2825

71 VW CAMPER, GOOD RUNning condition. 658-5620.

154 TRUCKS, BUSES AND VANS

1978 DODGE MAXI VAN, 17,000 miles, camperized (no extra roof), excellent condition, $7000 firm. 479-0925.

1977 CHEV, ¾-TON CUSTOM deluxe. With or without vanguard canopy. Offers on $5800. 478-9487 after 5 pm.

1974 JEEP CHEROKEE, QUAdra-track, power steering, power brakes, $3,800. After 6pm. 595-8257.

1970 FORD CUSTOM ½ TON pickup, automatic, real good running. Good rubber, $1450. 383-1927.

1969 VW WINDOW VAN, PARtially camperized, good shape, Best offer, Phone 382-2691, 382-7081

1952 MERCURY 5 TON WITH 1958 292 V8 engine, good grain box, good hoist, runs good. 112-743-4443 after 6pm.

1975 GMC ¾ TON, AUTO, RADIO, power steering, 28,000 miles, camper equipped. $4600. Evenings 652-4777, days 652-4411.

1976 FORD F350 SUPERCAB, bench seats, good condition, $5900 or best offer. 478-7830 or drive by 2883 Hagel Road.

1974 GMC ¾ TON VAN, POWER steering, power brakes, mags, radials, Captain's chairs, sunroof. Must be seen. $3995. 479-6193.

'64 GMC PANEL VAN, 283 V8, radio, new tires, tested for one year, fair shape. Good work truck. $850. 479-3689.

1971 FORD ¾ TON PU, GOOD shape. Recently tested. New battery, exhaust system and King pins. $2450. 595-2778 or 595-3441.

72 FORD S350, 12' DECK, 50,000 miles, p.b., standard steering, 3 speed automatic, $2,700 or best offer. 743-3062.

67 GMC FLATDECK, WITH sides, binders, 327 engine, 5-speed transmission, 50% rubber. 381-0200 before 6.

1977 DATSUN LONG BOX SPORT truck, like new, 20,000 miles. New paint job, $4,000. 477-9967 or 592-1761.

74 DODGE TRADESMAN 300, PS, PB, 318, excellent condition. $4500. or trade down plus $3,000. 478-8948.

1976 CHEROKEE CHIEF, 4 wheel drive, 35,000 miles with many options, $7950. 388-6113, 652-9331.

'78 CHEV PICKUP 4X4, 12,000 miles, 8' Weekender camper. Will sell separately and consider trade. 383-4973.

1958 GMC ½-TON, CALIFORNIA cab, 6 cylinder standard. Very good condition. Must be seen. $2200. 478-2491.

1966 INTERNATIONAL ¾-TON, crew cab, tool boxes, PTO, crane. Excellent work truck. $1800 or offers. 478-2491.

1974 FORD 200 ECONOLINE Van, V8, power steering, automatic, $2995. Butler Bros. Equipment, Keatings X Road, 652-4437.

'67 DODGE VAN, NEW TIRES, new clutch and exhaust. Runs good. $1100. Phone 384-7644 or 384-6819.

MUST SELL, 1974 FORD E200 Super Van, carpeted, panelled, insulated, radials, 47,000 miles, $3000 or best offer. 595-3467

WORK TRUCK
'72 Ford ¾-ton, V8, automatic, p.s, p.b. $1650. 386-0902.

69 CHEV ½ TON, 6 CYLINDER, mechanically sound, some rust. $475 or best offer. 478-4141

1977 DODGE F150, PS/PB, AIR, cruise, all options. Offers. 479-6344 or 598-4111.

1976 F150 XLT RANGER, V8, automatic, good condition, 386-3074 after 5 pm.

1978 DATSUN PICK-UP, LONG box, canopy, excellent condition, $4200. or best offer. 385-9391.

1968 FORD PICKUP 250 CAMPer special, V8 automatic, canopy, $1800. 656-6213

'71 FORD CAMPER SPECIAL, standard, canopy. $2200, obo. 598-5748.

1972 DODGE FARGO VAN, good shape, $2300. Phone 478-4993.

1968 BRONCO, NEW MOTOR. $800 invested. 479-5081. Best offer.

64 FORD FALCON WINDOW van, runs well, looks good $600. 478-5156

1964 CHEVY ½ TON WITH BOX cover. Engine needs work. $300. 384-0030.

72 FORD RANGER XLT CAMPer Special, $2500 or best offer. 112-748-4546, Duncan.

68 RANCHERO, STANDARD, PS, PB, tape deck, $1250. or offers. 385-0024.

1972 DATSUN PICKUP, 1600 CC, top condition, $2000. 743-2615 Mill Bay.

1972 MAZDA PICKUP, UNBElievable mechanical condition. 479-0680

1978 VOLKSWAGEN VAN, fully camperized, 30,000 km, asking $11,000. 384-3825.

75 FORD VAN, OAK INTERIOR, heavy duty suspension, mags, low miles. Like

C-8

166 CARS AND TRUCKS WANTED

WE BUY ALL MAKES
McCallum Motors Ltd.
Corner of Yates & Cook
382-6122 D5603

WANTED
TRUCKS & VANS
Also will take consignment vehicles
GARDEN CITY AUTO LEASE CENTRE
382-9111 2978 Douglas

CASH FOR GOOD, CLEAN USED CARS
THOMAS PLIMLEY LTD.
1010 Yates St. 382-9121

CASH FOR CLEAN CARS
E & K MOTORS LTD.
642 Burnside E. 383-6231

WANTED: LATE MODEL Toyota or Datsun sedan, low mileage. 592-4696.

WANTED: 62-66 VW BUG, IN good condition, for student. 592-4696

68-71 VOLKSWAGEN BUG, tested, good condition, gas heater, reasonable, 595-8552 5-7pm.

WANTED: INEXPENSIVE transportation car under $400, anything considered. 384-5827

168 CAMPERS, TRAILERS and MOTOR HOMES

IMPALA CAMPING WORLD
WINNEBAGO APOLLO OTTO BOLER LIONEL EMPRESS
HOLIDAIRE, LEISURECRAFT CANOPY TOPS — ACCESSORIES SERVICE
PAT BAY HWY., SIDNEY
656-5504 MDL 5513A

TRUCK CAPS $450 installed

WE WILL BUY OR CONSIGN YOUR R.V.

PRE-OWNED
CLEAROUT!!

1978 LEISURECRAFT Htp., tent trailer, indoor/outdoor stove. $1995

1975 13' TRILLIUM, fridge, stove, furnace, spare, ready to go. $3,295

1973 CUSTOM 9'6" truck camper. Fridge, furnace, oven, jacks, toilet. $3,695

1973 CHEV. ½ ton PU, auto, ps, pb, w/8' Camper, fridge, furnace. $4,995

1974 FORD camperized Van, auto, clean, only 34,000 miles. $6,495

PRE-OWNED
MOTORHOMES

1975 TIOGA 20' auto, ps, pb, auto air cond. Only $13,900
1975 AQUARIUS, 350 Chev, auto, ps, pb, roof air, rollout awning. $15,900
1972 24' EMPRESS Class A, rear bedroom. Radial tires, 413 V8, awning, cruise control, auto air, roof air. SOLD
1977 OKANAGAN 20', rear kitchen, auto air cond., low mileage. $17,900
1978 DIPLOMAT 23', rear bathroom. Extra clean. Only 6,000 miles. $20,900

THESE ALL MUST BE SOLD BY OCT. 31/'79
ALL REASONABLE OFFERS ACCEPTED

TRUCK CAMPERS
Brand new 8' fully insulated camper, sleeps 4, stove, furnace and fully installed. Only $2495

ALL OFFERS CONSIDERED
TRADES WELCOME
OPEN 7 DAYS

RENTALS
All Types of RVs
Reasonable Rates
Wille Dodge Chrysler
382-2313

PROPANE
PARTS—SERVICE
BOB'S
MOBILE HOMES LTD.
25 Crease 386-3623
DL 00414A

SPECIAL
1977 TOYOTA CHINOOK
Almost new condition — Only 15,000 miles — Fridge, stove/furnace with 60 days warranty. Selling at $10,995.
SNO-BIRD RECREATIONS
2744 MATSON RD.
LANGFORD
474-1621 after 6 p.m. 658-5685

STORAGE
For your R.V., Boat, Motorhome etc. Fenced, lighted, secure area. Reasonable rates.
POOLE'S RV TRAVELAND
1080 Goldstream
474-1411 D5806

FOR RENT OR SALE
MOTORHOMES
WEEKLY — MONTHLY
GARDEN CITY AUTO LEASE LTD, 2978 Douglas, 382-9111. D-5721.

SERVICE? PARTS?
See us for fast service, hitch installations, wiring, etc. Great Selection of parts and accessories in stock. We also sell Propane. Bob's Mobile Homes, 386-3623, 25 Crease.

DOGWOOD TRAILER SALES
PARTS — PROPANE
WESTERN WILDERNESS Campers
WILDERNESS Trailers
2630 Deville Road
Highway 1 at Millstream
478-6841 D 5390

1973 ¾ TON GM CAMPER SPECIAL, V8 automatic pickup, posi traction, transmission cooler, 47,000 miles. 9½' Security camper, 4 hydraulic jacks, 3 way fridge, 3 burner stove, oven, heater, electric water pump, porta-potti. Evenings only 478-7349.

31' VANGUARD 5TH WHEEL trailer, will sell trailer seperately or as a unit with 77 Ford F250 XLT Ranger Super Cab trailer special. Excellent condition, color co-ordinated. 478-5898

74 TIOGA GT 19' MOTORHOME, under 10,000 miles. Power brakes, power steering, automatic, self contained. Fully equipped including TV, dishes, utensils, linen, etc. $13,000. 382-7362 evenings.

DODGE WINDOW VAN, 1968, A100, 318 V8, Travco camper top, headers, transmission cooler, top cylinder oiler, trailer hitch and other extras. Should be seen, $2000. 479-9746

78 TOYOTA CHINOOK RV 6000 miles, new condition, fully equipped, pop top, stove, fridge, bitty, etc. This is probably the best RV buy in Victoria. $10,500. 384-5286 after 5 pm.

SHAWNIGAN LAKE RECREation Centre lot 105 and 1975 Companion trailer, large shed and canopy, air conditioner, $17,500. 592-3053.

PRIME UNIT, '76 ¾, 4-SPEED, 37,000 miles, power brakes, power steering, new 8' camper, 3-way fridge, stove, oven, porta-potti. Asking $7900. 592-0452.

25' BENDIX CLASS A MOTORhome, generator, air, tilt wheel, furnace, etc., etc. Excellent condition. Car, truck, boat, trade. 112-245-7796

168 CAMPERS, TRAILERS and MOTOR HOMES

TRIANGLE HOMES LTD.

HEY LOOK US OVER
USED SPECIALS
78 GMC ¾-ton crew cab, c/w 78 TERRY 30' 5th wheel $19,995

Class A NORTHSTAR 24' motorhome, loaded with options $19,500

Class A CHAMPION 25' motorhome, generator, roof air, etc. SPECIAL $15,995

20' MINI WINNIE, roof air, dash air $16,900

19½' EMPRESS motorhome, roof air, awning $15,900

NEW FOR 1980
DIPLOMAT 26' Class A motorhome $39,900

CORSAIR 25' Class A motorhome $40,500

CITATION 26' Class A motorhome $39,900

CITATION 29' Class A motorhome $45,000

NEW '79 SPECIALS
SOUTHWIND 25' Class A motorhome $38,500

BENDIX Aristocrat 23' Class A motorhome $32,600

SUPER DEALS
on '79 Mini Homes
Now is the time to make your deal — no reasonable offer refused.

The RV centre with the indoor showroom plus 6 bay coin-op Carwash with clearance for your RV.

Franchised dealer for Citation, Corsair, Aristocrat, Centurion, Southwind, Jamboree and Diplomat.

In Sidney on the Pat Bay Hwy across from Sandown Raceway.
656-1122 656-7251
Dealer 1055B

PEDEN
RECREATIONAL VEHICLE LTD.
—15 Years of RV Experience Ready to Serve You—
★ VANGUARD ★
★ PROWLER ★
★ TRIPLE E ★
Campers—Motorhomes
Trailer—5th Wheels
Van Conversions
Class A Motorhomes
Canopy Tops

"Used Specials"
72 VW Westfalia $4495
11' Scamper c/w shower $3495
76 22' Vanguard mtrhme $16,995
78 21' Nomad 5th wheel $8995
75 24' Terry c/w air $6995

TRUCK CANOPY "SPECIALS"
Now is the time to have a deluxe aluminum canopy installed. These lightweight canopy tops feature full vision windows, indoor-outdoor insulation and handy cargo light. Have yours installed now.
ONLY $425
—Large Parts and Accessories Store
—Repairs
—Consignment Sale
—Rentals
PEDEN RV LTD.
285 QUESNEL ST. (D1950A)
386-3464
Behind Empress Pontiac Buick

WILLE
Dodge • Chrysler
SECURITY
The Trusted Name In
★ Motorhomes
★ Campers
★ Van conversions
★ Trailers
★ 5th Wheelers
74 Tioga 19' Motorhome, fully self contained. $13,450
COME IN AND SEE OUR LARGE DISPLAY and Ready-To-Go UNITS
SECURITY
"Built with Pride"
3200 DOUGLAS AT CLOVERDALE
382-2313
MON. TO FRI. 9 TIL 9
SAT. 9 TIL 5. DL 5881

DOMINION MOTORS
Chinook
Little Chief
Motorhomes
Layton and Trav-L-Mate
Trailers and Campers
78 32' Holiday Rambler 5th wheel, loaded with every conceivable option. Even including a 4500 W. generator and awning with towing unit. 1979 GMC crewcab also loaded with extras. $38,950
77 Kit 32' trailer, fully self-contained plus air conditioner and hand tilt out. $9,450
75 8' Kit camper, fridge, furnace, portpott and hydraulic jacks. $3100
75 Volkswagen van conversion. $5495
75 Unicorn Canopy with cargo door. $495

YOUR DOWNTOWN R.V. PARTS DEPOT
1703 Blanshard St. 385-5012
DL 5183

20' PACE ARROW CLASS A MOTORhome, excellent condition. Reduced to $11,900. 479-1974.

8' DELUXE ALUMINUM canopy, excellent shape, $200. Fits narrow box pickup. 656-5740.

NEW 8' UNICORN CANOPY. Offers on $485. 478-2850.

GOOD SOFT TOP TENT TRAILER, $200. 478-4772.

CAMPER FOR SALVAGE, highest offer. 479-2498 or 479-2800

1974 FULLY CAMPERIZED Ford van. $5500. 479-4635.

73 13' BOLER, LIKE NEW, $2100 or best offer, 652-5630.

SMALL MOTORCYCLE TRAILER, tested. Offers. 477-9814.

168 CAMPERS, TRAILERS and MOTOR HOMES

COASTLINE TRAILER CENTRE
20% DISCOUNT
ON ALL REMAINING
79 RV's IN STOCK

79 — RUSTLER 23' w/tub
WAS $9,800
20% DISCOUNT $1,960
TODAY'S PRICE $7,840

79 — FRONTIER 9' 11" camper w/shower $7,700
20% DISCOUNT $1,540
TODAY'S PRICE $6,160

79 — FRONTIER VAN conv. w/shower $19,900
20% DISCOUNT $3,980
TODAY'S PRICE $15,920

WHILE STOCK LASTS
COASTLINE TRAILER CENTRE
(By Red Lion Inn)
382-6102 DEALER 6430

Fennell's
TRAILER SUPPLIES LTD.
PROPANE — REPAIRS AND APPLIANCE SERVICE
Custom Building and Van Conversions
Large Parts and Accessories Store
652-3941
Mon.-Sat. 9 to 5
Sun. 12 to 4
6459 Patricia Bay Hwy.

POOLE'S R.V. TRAVELAND
Proudly presents SLUMBER QUEEN, without a doubt the finest truck campers made. 3 models now on display.
JUST ARRIVED
The 1980 TERRY 23M Travel Trailer.
SPECIAL
15' TRILLIUM JUBILEE $4,795
You save $500
AND
R.V. Anti-Freeze $4.95 gal.
We sell R.V.'s on consignment.
Parts. Service. Winterizing. Storage. Propane. Sani-Station.
1080 Goldstream Aye.
474-1411
Dealer 5806

CAMOSUN RV
SERVICE CENTRE
(Formerly Logan's RV Service)
SAVE $$$
Clearout prices on all our remaining '79 OKANAGAN Campers.
TRADE-IN SALE
78 9½' Okanagan, self-contained shower model $5,195
77 Rare Model Short Box Western Wilderness. Loaded and with roof rack and ladder $2995
72 13' Vanguard trailer Only $1,695
72 Travelmate import camper complete with jacks $1895.
78 Valley import camper. Very clean $2450.

PARTS SPECIALS
RV anti-freeze $5.35 gal.
4 burner Trav-L-R ovens, $249.95
4 burner Coleman Deluxe oven glass door $264.95
10,000 BTU furnace $139.95
Fire extinguishers $14.95
Rover portable toilet $56.95
Good selection of fibreglass and aluminum canopy tops at reasonable prices.
—REPAIRS—
Hitches-Welding-Wiring
OPEN MON.-Fri. 8-5 p.m.
650 Burnside East near Douglas
Dir. No. 5117

1973 19' WINNEBAGO, CLASS-A motor home. Only 33,000 miles. First $13,900. takes. Days 656-1122, evenings 477-9910 and ask for Bill.

CORDA LANE OVER-CAB camper, 8½', 3-way fridge, oven, 3-burner stove, furnace, complete with jacks, very good condition. 598-1945.

BRITANNIA VANS
Custom or camper interiors. 478-7391 or 478-7903 anytime.

1978 GMC 23' MOTORHOME, with CB, FM radio, and swamper, best offer or partial trade for used van. 479-5230 or 386-4022

CANOPY FOR TOYOTA LONG-box truck, fully-insulated, sliding windows and light. 598-6407 or 598-1926.

'76 VANGUARD CAMPER, 11', oven, 3 burners, fridge, furnace, portable toilet, hydraulic jacks, $3750. 656-6783

FOR SALE, 1968 TRAVELAIRE, 17', good condition, fridge, stove, oven, furnace, toilet, sleeps 6, $2995 or offers. 478-5467

TRAILER FOR WORKMAN, gardener, to transport equipment, etc. Brand new, never used. $350. 383-9323 after 6 pm.

RAVEN RV'S
479-3178
WE WILL BUY YOUR GOOD used Rec. Vehicle. Peden R.V. Ltd., 2855 Quesnel St., 386-3464.

FOR RENT: 21' WINNEBAGO motorhome, winter rates. Available Nov. 2. 477-2704.

1974 20' OKANAGAN MINI motor home. Completely self-contained. Offers. 479-6344, 598-4111.

1972 PROWLER, 24', FULLY self-contained, air-conditioning, good condition. $5500. 656-6998.

FOR RENT OR LEASE, 26' WINnebago motor home. Phone after 6 pm. 656-5487.

8' HUSKY CAMPERETTE, jacks, sinks, stove, 3 way fridge, $1250. 479-5039.

NEW DELUXE 8' ALUMINUM canopy, lights, insulated. 1291 Garkil, 477-3562.

1972 8' GALAXY CAMPER, CAB over storage. Stove and icebox. 478-1573.

1978 DODGE MAXIVAN CONversion just like new, 10,000 miles, fully equipped. 477-6380.

1964 FORD ¾-TON, 10½' CAMPer, excellent condition. $2200. 478-6853.

SKOOKUM CAMPERETTE, fully insulated, fits import truck $550 or best offer. 478-6957.

1970 VOLKSWAGEN WESTFAlia camper, very good. $3300. 386-9936 or 479-3701

8' CAB-OVER, PROPANE fridge and stove, suitable for ½ ton pickup. 479-7893.

1974 BARTH MOTORHOME, 16,000 miles, $13,500. 479-0218, after 5 or 383-1212, working hours.

WANTED TO RENT, TRUCK camper from Nov. 9th-Nov. 13th. 383-1901 or 384-0754.

1971 VW MOTOR HOME WITH pop top, excellent condition, $4000. 592-7189

10½' CAMPER, STOVE, OVEN, ice box. Queen size bed. $3000 OBO. 478-4730.

168 CAMPERS, TRAILERS and MOTOR HOMES

8½' CAMPER, SLEEPS 4, INcludes awning, roof rack with ladder, Brophy jacks, $1600. 479-8959

169 MOBILE HOMES AND PARKS

T and M Court
Cedar Glen
Oakcrest
Aaron Court
Choose from any of our fine mobile home communities or tell us where you want to be. Locations for our fine homes in Esquimalt, Langford, Sidney, Sooke, Mill Bay and also Vanc. area. Phase I and II of Oakcrest filling fast. Choose your lot today. View homes in Langford (Trans Can Hwy) and Esquimalt (Craigflower Rd.)
BUYRIGHT HOMES
DL6162 474-2154 383-2912
Langford open daily till 8
Craigflower Rd. daily till 5

OCEAN VIEW
TSAWOUT Mobile Home Park
First ocean-front mobile home park on the Saanich Peninsula (Sidney area). Pick your lot and your home now while the selection is greatest. Exclusive Agents: Triangle Homes Victoria Ltd., 2435 Trans Canada Highway, Victoria, B.C. Open 7 days a week.
DL5088 478-1774

LANNON CREEK
POSSIBLY CANADA'S FINEST PARK
Buy your mobile home at the dealer of your choice. Scenic water and mountain views. Phone 642-5486, or 642-5972.

BY OWNER
Sparkling 14'x70', 2 br., mobile home, deluxe carpets, drapes, curtains, 5 appliances, large covered sundeck. Attached carport, shed wired for electricity, close in, short distance to stores, transportation and Golf Course. Early occupancy. 385-3508

1975 BRENTWOOD NEONEX trailer, 12x68, 3 bedrooms, large bathroom, skirted, garden shed included. Nicely landscaped. Will sell partially furnished, set up in quiet adult park in Cobble Hill. Asking $15,500. Phone 743-4456 anytime.

1973 HOMCO AMBASSADOR 66x12 on a showplace site with sundeck, completely landscaped, adults only. Admiral Homes, 2500 Florence Lake Rd. 478-6434, 478-0034.

ISLAND MOBILE HOME SERVICES
Breakdowns, set-ups, relevelling, foundations, maintenance. Got a problem-call us. 478-1585 or 478-3407.

PRICE REDUCED, MUST SELL, well-maintained, 12X68', 3-bedroom, 4 appliances, covered sundeck, storage shed, extras. Located in family section, Florence Lake. 478-2053.

LUXURY LIVING, 1440 SQ.FT. Spring Manor, 3 bedrooms, 2 full baths, family room, living room with fireplace, Sherridan Heights Park. 642-5145

SUPER DELUXE 24X70 3 BEDrooms, 2 baths, all possible extras, attached workshop, Five Star Adult Park. Owner transferred. 245-3298.

12X64, 2-BEDROOM MOBILE home, completely repainted. Inside nicely refinished. Offers on $17,000. After 8:30pm 474-1546.

WE NEED LISTINGS!
For fast results on your home call The Specialists! 474-2154.
Buy Right Homes 2744 Spencer

DOUBLE AND SINGLE-WIDE spaces available in Sooke Park. 642-4420.

SPACE AVAILABLE, CEDAR Creek Mobile Home Park, Mill Bay. 743-2449, 743-2591

12X62 IN QUIET ADULT PARK, covered sundeck and carport, $16,500. 478-8267.

12' WIDE HOME, 2 BEDROOMS, luxurious landscaped lot and patio, french doors, 478-9664.

WAS $19,900. NOW $17,100! 3 BR, 2 bath, 5 appl, covered deck! 474-2154, Buyright. D6162

NEEDS LANDSCAPING Only $11,900 for this 2 BR near Vic. 474-2154, Buyright. D6162

WATER AND MTN VIEWS! 2 BR 24x40, 4 appl. Furnished! Nice! 474-2154, Buyright. D6162

DOUBLE WIDE $20,900! 3 BR, 4 appl, corner lot, nice setting! 474-2154, Buyright. D6162

FIRST $3,000. TAKES 10X45' Biltmore, 652-2572.

181 TOURIST ACCOMMODATION

LIVE LIKE A KING!
Stay right downtown in total comfort with everything needed for the good life. Studios with op. kitchenettes, one bedroom and family units, penthouses. Free Color TV, phones. On premise laundry machines, maid service. Restaurant available. Low winter rates. Hotel is all new. Hurry, call now 388-5513.
Royal Olympic Hotel
642 Johnson Street

CRAIGMYLE GUEST HOUSE
English style bed and breakfast. 1037 Craigdarroch. 595-5411 or 595-2697

190 ROOM and BOARD

OAK BAY GUEST HOUSE
1052 NEWPORT AVENUE
Bedsitting rooms available with private bath. Excellent meals, maid service. Beautiful surroundings, close to ocean, Sealand marina, bus route, shopping, golf course, etc. Ideal for retirement living. Bed and Breakfast available, reasonable rates by day, week or month. 598-3812.

CRAIGMYLE GUEST HOUSE
Bed and breakfast, or full board, winter and permanent rates available. Situated 1 mile from city center. Along side Craigdarroch Castle. 595-5411, 1037 Craigdarroch.

GLENSHIEL HOTEL
HOME FOR SENIOR CITIZENS
EXCELLENT FOOD
CENTRALLY LOCATED
606 DOUGLAS 383-4164

ROOM AND BOARD available in quiet private home, preferably for mature, working gentlemen or semi-retired, refined in good health, non smoker. 388-5310

ROOM AND BOARD available, Fairfield area, 521 Linden ave. 479-5379

DELUXE ACCOMMODATION, room with private bath, excellent meals. 388-4134 after 3pm.

LARGE ROOM, BOARD, PRIvate home, students welcome, available immediately. 382-2162

PRIVATE ROOM AND BOARD. $175 per month. 386-6545.

193 ROOMS TO RENT

MODERN KITCHEN UNITS, close to downtown, color TV, from $27.50 daily and from $95 weekly. 383-0742

UNFURNISHED ROOM WITH balcony, house privileges. Ladies preferred, near colleges. 477-0129 after 6

FURNISHED ROOM IN FINE old family mansion. Quiet secluded area in Mill Bay. Has to be seen, 743-9359.

COMFORTABLE ROOM FOR quiet responsible man, near downtown. 382-8375.

197 HOUSEKEEPING ROOMS TO RENT

STADACONA PARK
Large bright housekeeping room in character older home, private entrance, laundry facilities. All utilities included. Available immediately. 595-5376.

YORK HOTEL
711 JOHNSON
Clean housekeeping rooms, everything supplied. Low rates. 385-2544.

SELF-CONTAINED HOUSEkeeping room, private entrance, single girl. No pets. 385-4223, after 5.

FAIRFIELD
In quiet home, near park and town, stove, fridge, share bath, $110 a month. 384-2915

RITZ HOTEL—DOWNTOWN
Elevator service T.V. lounge
710 Fort St. 383-1021

CLEAN ROOM, KITCHENette, Cook-Fort. For middleaged, elderly lady. 384-7474

YOUNG PEOPLE TO SHARE house in James Bay. After 5pm. 383-2622.

CLOSE TO BEACON HILL Park, stove, fridge, fireplace, $150 a month. Phone 385-5363.

LIGHT HOUSEKEEPING ROOM for rent. Nov. 1st. Fairfield area. 386-3327.

FURNISHED ROOM, LINEN supplied. 1515 Vining. 595-6226.

200 APARTMENTS TO RENT UNFURNISHED

FROM THE SEVEN SEAS
Facing the harbour entrance, with a backdrop of the Juan de Fuca straits, and Olympic Mts you will have an unobstructed view of the cruise ships, Naval vessels, Ferries and freighters, and also the busy water traffic in the harbour. Lavishly built and decorated, this 5 rm plus apartment has 2 full bathrooms, 2 bedrooms, 2 balconies and the rent is only $600. per month. (these brand new strata units sell from $75,000 to $102,000. with 10% C.C.A. for investor) The rent includes drapes, appliances, heat, H & C water and parking, and maintenance, also sauna whirlpool and lockers. You are invited to come to SEAFORTH WOODS CONDOMINIUM APTS, AT 630 SEAFORTH, open daily for viewing 1-5PM. Also 1 townhouse type apt. for $750 per month. Look For Our Ad Under Condominiums "Class 258" also our display ad in this weeks Fri. night & Sat. morning "Homes Today"
DICKIE AGENCIES LTD.
382-8239 or eves. 477-4662

"HOMEHUNTERS"
OF CANADA
381-2113
TIRED OF HUNTING FOR ACCOMMODATION?
We are working 7 days a week locating sutiable vacancies that meet your needs.
We have many vancies on hand at all times.
DON'T WAIT!
Call NOW or drop in any time for more information.
2713 Quadra St.

Free to Landlords
Eliminate Needless Phone Calls
We also advertise FREE for you and send prospective tenants you require.
Give us a Try.
We're open 7 days a week
"HOMEHUNTERS"
OF CANADA
381-2113

SEA VIEW SUITES
Newly redecorated adult oriented apartment block. Renting from Nov. 1. Spacious suites some magnificent views. W/W, hot water & heat included. Each suite has own balcony.
2 bedroom from $365.00
Esquimalt Road 388-6258

AVAILABLE IMMEDIATELY— 2 BEDROOM CONDOMINIUM IN QUIET FAIRFIELD AREA $400.00. ADULT BUILDING WITH FULL FACILITIES INCLUDING WHIRLPOOL SORRY NO PETS. TO VIEW CALL MONTRAL TRUST COMPANY, PROPERTY MANAGEMENT, 386-2111.

1 BEDROOM STE.
Available November 1st, in a very quiet building, especially suited to senior adults. Opposite shopping centre and on transportation. Esquimalt. $166.39 per month. No pets please.
CALL 382-0626

MAINWOOD MANOR
LEWIS APTS. DUNCAN
Under new management
Mainwood Manor largest suites in town, cable, free parking, hot water, heat, sauna. Lewis Apartments quiet all adult building, free parking, cable, hot water, heat, included. Call 748-2951

LUXURIOUS MODERN 2-BEDroom, 2 full bathroom suite of 1500 sq. ft. in steel and concrete building. Five appliances, heat and water provided. Secure parking. One year lease from Nov. 1 at $800. per month.
479-1667 Wilfred Davis 658-8884
J. H. Whittome & Co. Ltd.

2 BEDROOM APARTMENT
Luxury 2 bedroom, 1½ bath apartment is now available for November 1st. Features include a large kitchen with window and eating area. 2 balconies. Secured underground parking and games room. Never lived in. $425. 386-3315.

ONE BEDROOM AND DEN condo, washer, dryer, skylights, fireplaces, excellent appointments throughout, fully decorated, Fairfield, $500 month. Lease to purchase to right party. Call Mr. Durkin, 382-8146

SPACIOUS 2 BEDROOM APT. carpeting throughout, heat, water and power supplied. Adult building, no pets of any kind. Close to downtown in quiet area. Available Nov. 1st, $350. Phone 388-4576 or 383-0640.

1366 HILLSIDE
Deluxe 2 bedroom condo. penthouse suite. Many extras. $435. 2 bedroom condominium available Nov 15.
Call 383-5833. K.I.M.

1 BEDROOM, COOK AND BEAcon Hill. Wanted, retired or middle aged couple for light caretaking duties of small apartment in exchange for ½ rent. Apply 1817 Oak Bay Ave. after 10am.

INTERESTING CHARACTER suite off Rockland Ave. 2 bedrooms, $350 monthly includes utilities. Prefer married responsible couple. Nov. 1st. Evenings 595-8048, afternoons 382-4112.

ONE BEDROOM SELF CONtained suite suitable for working woman in older Fairfield home, close to sea. Utilities included. Available Dec. 1st. View Sunday 12-2. No pets. $200. 384-5297.

$260. LARGE 1-BEDROOM apartment at Oak Bay Junction behind park and tennis court. Pet allowed upon approval. 474-1869 after 7 pm.

WATERFRONT
Deluxe and compact 1 and 2 bedroom suites. Adults. Ocean Village. 642-5254

CITY CENTRE
Subsidized rent for light caretaking, for mature person (non drinker). 388-9942

QUALITERRA COURT, 804 Esquimalt Rd. 3 BR family suite. Sorry no pets. $300.00. Call Manager at 385-0953.

MODERN 1 BEDROOM SUITE $200, heated, Sussex, Esquimalt. Decembeer 1st, child welcome. 652-3064.

1 BEDRM, AVAILABLE NOW
2 Bedrm, available Nov 1.
Call 388-5479. K.I.M.

310 ROBERTS ST.
Waiting list. 384-5320.
Princess Louise Apts.

DOWNTOWN BACHELOR apartment. Available Nov 1. 383-1833. K.I.M.

1 BEDROOM AVAILABLE NOV. 1st. Fridge and stove, $200 per month. 477-6380.

BACHELOR SUITE, FAIRfield area. 595-4430.

201 APARTMENTS TO RENT FURNISHED

ELBOW ROOM
Clean, comfortable, one or two bedroom apartments located in a quiet park like estate. Extra large units with spacious, fully equipped kitchens. Cable TV, maid service. Some with fireplaces. Special winter rates. Casa Linda Motel opposite Royal Colwood Golf Course. 474-2141

LUXURY LIVING
Furnished bachelor and 1-bedroom suites. Maid service, answering service. Indoor heated pool, cocktail lounge, saunas, coffee shop, dining room, laundry, colored cable TV. No pets. COACHMAN INN, 229 Gorge Rd. E. Phone 388-6611.

DELUXE ACCOMMODATION
Furnished bachelor and 1-bedroom suites. Colored TV, dining room, laundry, indoor pool, hudro pool, saunas, lounge, maid service, answering service. No pets. CANTERBURY INN, 310 Gorge Road. Phone 382-2131.

BEACON HILL
Near park, sea, and bus. 675 Niagara. Quiet building. Linens, dishes, table, heat included. Maid service available. No pets or children. 1 bedroom, $330. Bachelor, $270. 383-3824 or 478-5617.

CRAIGFLOWER MOTEL
Now renting weekly and monthly deluxe bachelors and one bedroom suites on beautiful Gorge Waterway. Maid service, laundromat, color TV. 388-7861

HARTNELL HOUSE
Modern units by day, week or month. Close to downtown, colour TV, parking, linen, etc. 383-0742.

MODERN DOWNTOWN WINter accomodation, weekly or monthly rates, everything supplied. Kitchens, pool and sauna. 386-2812.

30 DOUGLAS, BY THE SEA. Bachelor. Gorgeous park and sea views. Homelike setting. Quiet person over 40. Dishes and linen included. $258. 383-9985, 384-9446.

GORGE AREA, DELUXE 2 BEDroom, ensuite laundry, balconies, December 1 to May 1, utilities included, adults, non smoker. 384-6747

THUNDERBIRD MOTEL
Bachelor suites for rent, reasonable rates, fully equipped, close to downtown, 384-0632.

ROYAL VICTORIAN MOTEL 230 Gorge Rd East. Furnished units from $220 to $290 per month. Please call 382-7356.

FURNISHED GORGE WATERfront, 2-3 bedrooms, couple or 3 adults only, non smokers. 474-1816

JAMES BAY, UPPER, 3 ROOMS, self contained, clean, suitable for middle aged lady, non smoker. 383-5237.

WHY PAY HOTEL OR MOTEL when owners modern 1 bedroom apt. available Nov. 3-30th, all or part. $8.50 a day, all services. 384-4983.

WINTER RATES, LARGE AIRY newly decorated studio apartment. Sun Crest Motel, 360 Gorge Rd. East. 384-5122.

FURN. BACHELOR AND 2 bdrm suite, linen, dishes and color TV inclus. 383-0742.

202 FURNITURE TO RENT

MAIS
FURNITURE and APPLIANCES
RENT
WASHER and DRYERS
COLOR or BLACK/WHITE TVs
FURNITURE—APPLIANCES
at PENNIES per DAY
1821 COOK
385-2435

STANDARD FURNITURE
Three Rooms from $42.00 per month
Immediate Delivery
382-5111 737 Yates St.

CAMOSUN
FURNITURE RENTAL
Month to Month
Piece or group
Immediate Delivery
833 Yates 383-3655

203 APARTMENTS WANTED

RESPONSIBLE AND QUIET working woman requires 2 bedroom character suite, preferable with fireplace in Oak Bay, Fairfield area. Please call 478-5591 from 8:30-4:30. 478-0246 after 5pm

WANTED TO RENT, FOR NOvember 1st, 2-bedroom duplex, apartment or house with fridge and stove in Colwood-Langford area. For mother and 2 children. 478-0226.

TWO RELIABLE YOUNG ladies desparately require 2 bedroom apartment or small house. Reasonable rent. in James Bay or Fairfield. 382-5390 between 5-7pm.

RESPONSIBLE WORKING girl, dog, 2 cats require 1-2 bedroom apartment, duplex or house. Reasonble rent. Central Saanich or Victoria area. 652-9131 or 592-2910.

RETIRED BUSINESS LADY requires 1 bedroom suite in private home or quiet adult building. Reasonable rent. Fairfield area preferred but not essential. 595-4527.

"BOAT PEOPLE" FAMILY sponsored by Christian group needs simple accommodation. Can you help us to help them? Rent guaranteed. Phone Mrs. Cook at 386-8002.

WANTED: 2-BEDROOM apartment or basement suite for young working girl with pets in Rockland-Jubilee area. Between $150-$200 per month. Phone after 5 pm, 385-6335.

RESPONSIBLE YOUNG MAN, UVic employed, needs character apartment in $200 range. Nov. 1st. Fairfield, James Bay or near UVic. Peter at 477-6911 local 4444 or 386-1240 after 5 pm.

URGENTLY REQUIRED, 2 bedroom apartment, house or duplex for November 1st. Working mother and 12 year old son. In James Bay or Fairfield area. 386-2073.

IMMEDIATELY NEEDED quiet apartment, Fairfield/Oak Bay area. Please call weedays after 5, weekends anytime 595-5767.

A RESPONSIBLE RETIRED Winnipeg couple will care for your apartment for winter months. Non smokers, references, 477-5314.

NON SMOKING RETIRED lady with Siamese cat, urgently needs 1 or 2 bedroom apartment by November 30. 382-6201

SMALL HOUSE OR FLAT ON OR beforeNovember 15. Saanich or Sidney area, for professional woman. References. 478-8256, mornings.

SEMI-RETIRED SHIPWRIGHT, seaman, wife want unfurn. quarters reasonable central. 112-874-7070 eves.

RETIRED COUPLE, NONsmokers, no pets, require quite 2-bedroom suite. Decemeber 1st. $300-$350. 477-8249.

204 SHARED ACCOMMODATIONS

GIRL AT SHAWNIGAN LAKE, with acreage, commutes to Victoria daily, like to share with same. Horse welcome. 383-1801, 743-3084

GAY GENTLEMAN 29 REquires small farm to share, Saanich area. 386-8575.

WANTED: SINGLE PARENT, female, to share accommodation with same. 592-5239.

MALE WANTED 20-25 PREFERably student. Room in large comfortable home, kitchen and living room, private phone, $150. Fairfield off Oak Bay Ave. 592-4849.

WANTED QUIET WORKING girl or student to share furnished house with two other girls. 382-2815 evenings. Available Nov. 1st.

AVAILABLE IMMEDIATELY, two bedrooms in co-op type house, close to town, mature women preferred. Please call mornings 383-5534

MATURE WORKING PERSON to share secluded well furnished older home. $200. 479-0134

PERSON, 25, TO SHARE NEW furnished house near Sidney. $170. 656-7032

206 DUPLEXES TO RENT

MODERN LAKEVIEW DUPLEX at Shawnigan Lake public beach near Mason's Store. 2 bedroom, stove and fridge. Basement for storage, laundry hookup and workshop. Looking for tenants who are compatible with our other, retired, tenants who have been there for a long time. $283. December 1 or maybe sooner. Phone owner at 743-2607, 1845 Renfrew Road, Shawnigan.

UPPER DUPLEX, 3 BEDrooms, living and dining room with fireplace, fridge, stove, washer, dryer and garburator. All new wall to wall carpet. $375 for conderate tenants that will mow lawn and maintain. Available November 1st or sooner. Call 388-6275 pager 346 or 388-7557. Captial City Realty. Ask for Diane.

NEARLY NEW 2 BEDROOM side x side duplex, near Naden for November 1st, Living room with fireplace, dining room, wall to wall, fridge, stove, 1½ bathroom, heat and water included, no pets, no waterbeds, $410 per month, phone 386-2684.

DECEMBER 1ST, 1½-BEDroom upper duplex including fridge, stove, parking. Esquimalt. $185, per month plus utilities. References required. 382-6715 after 5 pm.

ONE BEDROOM DUPLEX. Cordova Bay, forest setting, near buses, shopping, beach. Fireplace, brand new appliances, parking, laundry. Utilities included $310. December 1st. 658-8931.

OAK BAY, LANSDOWNE. Available November 1st. Lower 3-bedroom suite. Mature persons, no pets or children. $365. month, including all utilities. 384-2263 after 12-noon.

NEW 1200 SQUARE FOOT 3 BEDroom duplex, 1½ baths, full basement, drive in garage, no stove or fridge, Brentwood area, $485 a month, 652-3873, 652-1007.

AVAILABLE DECEMBER 1ST. Sidney, 2 bedroom duplex, full basement, carport, rent $240 a month, phone 479-6501 after 5 pm.

DUPLEX FOR RENT, 3 BEDroom full basement, fenced yard, beautiful lake view, close to school, $400 a month, phone 478-4052 after 10 am.

SPACIOUS 2-BEDROOM UNIT in fourplex, has small basement in garage. 2-driveways. Front and rear entrance. References required. $375. month. 383-7288.

FAIRFIELD
Large 3 bedroom suite, large yard, close to schools, parks and shops. No pets. $325. 477-3306.

JUBILEE AREA, NOVEMBER 1. 1 or 2 bedroom, lower duplex, includes, fridge, stove, rugs, garden, heat. $375. 383-6990

ATTRACTIVE, SPACIOUS, NEW sxs, on Empress. 4 bedrooms, 2 bathrooms, w/w. Fenced-no pets, references, $450. 478-5319

FOR RENT, 1-BEDROOM DUplex in Brentwood Bay. 478-0595.

207 DUPLEXES WANTED TO RENT

WANTED TO RENT FOR NOvember 1st, 2-bedroom duplex, apartment or house with fridge and stove in Colwood-Langford area. For mother and 2 children. 478-0226.

WORKING MOTHER WITH ONE child would like 2-bedroom duplex. Reasonable rent. References if necessary. 598-0698.

YOUNG COUPLE EXPECTING 1st child, urgently require, two bedroom duplex or house for November 1st. $200-$300. 385-0080

WANTED 2 BEDROOM DUplex or house in Central Saanich for quiet young Newlyweds, $200-$250. Good references. 652-3287.

210 HOUSES TO RENT UNFURNISHED

N
BROWN BROS on LANSHARD
"People Helping People"

$425.00 — Stadacona St., luxury penthouse suite, 1 bdrm., s/f, f/p, w/w, available Nov. 1. Sorry no children and no pets.

For further information, please call Brown Bros. Agencies Ltd. 385-8771 anytime.

In Gordon Head — 2 Bedroom no bsmt. home in immaculate condition. Available November 1st. Reference must be supplied. $475

C-9

215 HALLS, WAREHOUSES STORES and OFFICES TO RENT

BROWN BROS on LANSHARD

"People Helping People"

1006 FORT ST.

3000 sq. ft. prime office space, good parking, air conditioned, excellent co-tenants. Will subdivide.

830 PEMBROKE ST.

2500 sq. ft. ground floor office area, good parking, heat included, at $6.50 sq. ft. Available now.

829 ADMIRALS RD.

1800 sq. ft. of bright ground floor office space, very reasonable. Excellent parking, some partitions already in.

904 Gordon Street, 900 sq. ft. of desirable store or office space available immediately, $750.00 per month, includes heat, lease available.

For further information please contact Brown Bros. Agencies Ltd. 385-8771.

SEASPRAY PROPERTIES LTD./ REALTOR

1911 QUADRA 386-3124

OFFICES:
3960 Quadra St. 1010 Sq. Ft.
464 E Burnside 1400 Sq. Ft.
3025 Shakespeare 1200 Sq. Ft.
Shelbourne 908 S.F.
1905 Broad 980 Sq. Ft.
3293 Douglas St. 2200 Sq. Ft.
3440 Douglas St. 2700 Sq. Ft.
Douglas and Hillside. 2700 S.F.

RETAIL/STOREFRONT
3400 Douglas 1750 S.F.
Stadacona Centre from 850 S.F.
Gov't and Bay 2500 S.F.
2649 Douglas St. 1380 S.F.
Cedar Hill Mall 685 S.F.

WAREHOUSE
Gov't and Bay 1200 S.F. + Office
626 Esquimalt 1200 S.F.
786 Fairview 3500 or 7000 S.F.
740 Tyee 4200 S.F.
R. D. LAW 386-3124

DOWNTOWN OFFICES $80 AND up per month, heat and light included. 388-4542 or 388-7632.

Workshop space, 552 sq. ft., $126.50 per month, light and power included. 388-7632.

FOR LEASE
1841 OAK BAY AVE
1000 sq. ft. front corner, $9 per sq. ft. gross. 425 sq. ft. ground floor, $275 per month.
G&O HOLDINGS.
598-1624 or 477-5494

Heritage Building

1200 Sq. ft. available as individual offices or suite. Central Victoria location. Excellent parking. 658-8759 after 6 pm.

4500 SQ. FT. RETAIL OFFICE or warehouse space. Downtown Langford. Can be divided. High traffic area. Farm feed business could go with it. 478-6438 or 478-5648.

TWO PRIME RETAIL OR WHOLESALE
Office and Warehouse Space.
1-2000 sq. ft. (excellent showroom), 1-1200 sq. ft. located Douglas and Bay area. 386-6434.

AVAILABLE IMMEDIATELY, large open storage space downtown. Suitable for wholesale retail outlet or short term storage. Bront Holdings, 381-6323.

2800 SQ. FT. OF WAREHOUSE and office space located within 1 mile of downtown Victoria, ample parking. To view contact Bill Turner at 385-1347.

560 SQ. FT. IN AIR CONDITIONED professional office building, 1640 Oak Bay Ave. Favorable terms. 595-3488.

INDUSTRIAL ZONED SELF-contained office including heat with warehouse or shop, $345 per month. 388-6645 weekdays.

OAK BAY OFFICE ACCOMMODATION, air conditioned.
SMITH DOBSON ESTATES LTD
384-1424 388-5464, pager 610

WORK SHOP FOR RENT FOR any purpose, 385-4165 after 10:30am.

450 FT. CARPETED OFFICE space, close to Woodward's. $150. Owner 383-8774.

WANTED: 4000 SQ. FT. STORE, or warehouse up to $5 per sq. ft. 384-3155 477-4439

UNIQUE PRIVATE OFFICE $150 per month. 382-5125.

233 MORTGAGE LOANS AND INSURANCE

1st AND 2nd MORTGAGE LOANS
SOOKE — GULF ISLANDS
SHAWNIGAN — DUNCAN
UP-ISLAND — MAINLAND

We specialize in Land and Land Development Mortgages anywhere in B.C.

Existing Mortgages Bought

Call Mr. Douglas Hawkes
384-7128 (after hours 477-9544)
DOUGLAS HAWKES LTD.
990 BLANSHARD ST.

MORTGAGES

1st Mortgage loans handled quickly and efficiently with flexible terms and payout privileges.
P. R. BROWN & SONS LTD.
762 Fort St. 385-3435

CLIENTS WISH TO PURCHASE existing mortgages or agreements for sale — for cash — call 24 hrs.
GLENGARRY REALTY & INVESTMENT CORP. 479-7138

PRIVATE PARTY WILL BUY or make second mortgages. 1 or 2 year term. 477-4439.

BOWDEN REALTY 383-5524
Private funds for 2nd mortgages or interim loans, reas. rates.

FIRST MORTGAGE MONEY Available from private party. No broker fee. Only residential loans in Greater Victoria area, please. PO Box 5283, Station B, Victoria, V8R6N4.

2ND & 3RD MORTGAGES
No Arranging Fees
Prepayment Privilege

C.A.C. REALTY
307—1208 WHARF
384-9371

234 MORTGAGES FOR SALE

SAEC

DISCOUNTED MORTGAGE
Pay $47,869.62 for $59,586.81
yield 20%
Available Nov. 1/79 a second mortgage on a new fully-rented 11-unit apartment block. $608.84/month and lump-sum payment of $10,000 on Jan. 7/80. AACI appraisal and financial statements of borrower (corporation with personal guarantees of 2 officers) are available for review. Call Wayne Strandlund at SAEC 382-9255 (24 hrs.)

FIRST MTGE. OF $26,000 AT 12% with a payment of $13,000 plus interest after 1 year. Balance of $13,000 plus interest in 6 months of the anniversary date. Colin Munro, Victoria Realty Ltd. 386-3585.

234 MORTGAGES FOR SALE

SAEC

18% INVESTMENT
$6,000 2nd mortgage on large Fairfield home. There is plenty of equity to back this 18% mortgage. The term is 6 months. For information on a good short-term investment call Wayne Strandlund at SAEC 382-9255 (24 hrs.)

SOUND 14% 1ST. MORTGAGES at 50 to 60% of value of security. Terms: 22 months; 36 months; 24 months and 30 months. Payable interest only monthly ($116.67 per month on $10,000.) Minimum participation $10,000. Please call Mr. Douglas Hawkes at Douglas Hawkes Ltd., 990 Blanshard St. 384-7128 (after hours 477-9544).

235 WANTED TO BORROW

WANTED: PRIVATE INDIVIDUAL wishing to invest $21,000 in guaranteed 1st mortgage at 11¼% per annum. All replies responded to in confidence. PO Box 245, Saanichton, V0S1M0.

240 BUSINESS OPPORTUNITIES

VICTORIA MOTEL

9 units plus office, clean, well maintained. Easy to operate. ML. $210,000. Call anytime.
FRANK SALE PAGER 738
THE PERMANENT 382-9191

FAIRFIELD RESTHOME

Valuable property next to the ocean and park. Licenced 10 guests. Easy to operate. Offers invited on $140,000. Call anytime.
FRANK SALE PAGER 738
THE PERMANENT 382-9191

RESORT MOTEL

Beautiful setting to live and work. Opportunity to acquire year round 11 unit operation, waterfront, on Salt Spring with 2-BR residence and in-law suite. Spacious grounds offers expansion. Owner retiring, offered at $215,000. ML. Terms available. For details call:
HERB McDANNOLD 384-6768
THE PERMANENT 382-9191

DRY CLEANERS

2 yr. old plant (not franchise) with latest equipment. Shows excellent return and growing. Substantial volume contracts plus regular trade. Located in convenient commercial mall with long term lease. Full detail available to principals and agents. Excl.
HERB McDANNOLD 384-6768
THE PERMANENT 382-9191

SOUTH OAK BAY

ESTABLISHED MEAT MARKET AND DELICATESSEN with living quarters. Good volume and ideal location with excellent clientele.
$145,000. MLS.

OAK BAY VILLAGE

HERE IS AN OPPORTUNITY TO OWN YOUR OWN business. Modern meat market and delicatessen in high traffic area. $49,500. MLS.

For further information regarding above, please call:-
Bill McAuley 721-5457
Howard Hodges 598-7166
Montreal Trust 386-2111

OUTSTANDING BUSINESS OPPORTUNITY

Leading delicatessen in city's busiest mall showing excellent return. Partnership may be available. Profit and loss statement to bonafide parties. Asking $205,000. LARRY WAGNER 477-7121 or 592-0121.

ONLY $9000

is the down payment required, the balance of approx. $23,000 is assumable and you are operating your own delicatessen before the Christmas rush. Management will assist takeover. $32,000. For more information call LOU VILLENEUVE 384-8563 or LARRY WAGNER 592-0121. Office 477-7121.

A. E. LePAGE
WESTERN LTD. REALTOR

ISLAND BAIT FARM LTD.

A young vigourous company and a well established Canadian industry; is looking for people interested in becoming members of a sub-contract grower program, raising 6"-8" bait size worms, in their garage or basement. Part time earning possibility $10,000 net per year! Full time commercial operation very feasible. Small investment and good effort. High returns. Write or phone today! Island Bait Farm Ltd. RR 3 Cedar Rd. Ladysmith, B.C. V0R 2E0. 245-4387 your success is our future. Representitive of Quality Bait Distributors Ltd.

FABULOUS POTENTIAL IN PARKSVILLE

Beautifully designed, 100,000 square ft. enclosed air conditioned shopping mall anchored by K&R Food Store, Government Liquor Store and People's Drug Mart. Grassie's Jewelers and other fine merchants are now preparing to open. Opportunities available for aggressive, stable merchants. Call now for details:
DON BURROWS
479-7117 Office 598-1288 Res.

BUSY BEE
One-Hour Cleaners expanding a new shopping centre. $20,000 annual return on investment can be expected, plus management salary. No experience required. All training provided or staff can be supplied. Excellent opportunity for owner-operators or absentee owners. $35,000 investment required with balance through bank financing to qualified buyer. For appointment, please call Bill Marshall, 736-8921 or write Busy Bee International Ltd., 104-1687 West Broadway, Vancouver, BC, V6J 1X2.

HI-RISE

Only known piece of HI-RISE ZONED property in Victoria, for sale. Approved for up to 168 units. For further information contact LARRY WAGNER or ED HIGGIN 477-7121.

A. E. LePAGE
WESTERN LTD. REALTOR

2 investors interested in property which can be subdivided into lots on small acreages. Call:
RALPH KELLER
388-4076 598-5144
T. L. Mann & Associates Ltd.

BUSINESS OPPORTUNITY
Tire Cosmotology Whitewall machine G-3000, invested $5,000. Sell for $3,900 or offers. Phone 479-8630 before 8 am. or after 5:30 pm. Can also be reached at 479-5272.

240 BUSINESS OPPORTUNITIES

EXCELLENT INVESTMENT HOME AND SERVICE STATION

2 repair bays, one has hoist, 3 gas pumps, office area, parts room. Adjacent Brentwood Bay Ferry Terminal, call for further details. J. R. SMITH, BILL PETTINGER 386-3494 (24 hrs).
CENTURY 21 Western Homes
1037 Cloverdale Ave.
386-3494 (24 hrs)

TWO OF THE BEST

MOTELS in NANAIMO, B.C. are available at the present time — 18 units — a really neat family operation — Gross approx. $105,000. List Price $365,000.
24 units — beautifully maintained — good living quarters — pool — gross approx. $123,000.
List price $475,000
FOR VIEWING please call IRA FREEDMAN of Canada Trust
595-5131

REST HOME

Located close to Government House is this immaculate and well-maintained rest home with all facilities updated. Ideal man and wife operation, home has owner's 2-bedroom suite. Priced at $165,000. For further information and to view call owner's agent.
A. J. "ANDY" ANDERSON
388-6275 Pager 401
National Trust 595-2121

EXCELLENT BUSINESS OPPORTUNITY

Well established Dining room restaurant in the heart of Downtown victoria is being offered for sale. Approximately 3,000 sq. ft. of floor space. 150 seating capacity, excellent renewable leases. Asking price $165,000. All serious enquiries contact me personally for further information.
CHES HAYS 721-3727
Royal Trust 384-8001

M-2 ZONING LOWER HILLSIDE

Warehouse, office building constructed in 1976. Floor area 1,960 sq. ft. on main, 1,960 sq. ft. upper. Lower level can be made available for purchasers own use. Gross revenue fully rented $13,100. Existing mortgage of $64,000, 10¼% can be assumed. Asking $106,000. MLS. Contact BILL KOZAK 386-6164, res. 642-3709. CASTLE PROPERTIES LTD.

GARDENING — LANDSCAPING

As a business or vocation, offers a fabulous lifestyle to those who appreciate unlimited work, excellent income, healthy activity, no retirement limit. Established business, select clientele (mostly Oak Bay). Asking $38,000. DARRYL YOUNG at 388-5464 pager 526.
JACK MEARS
OAK BAY REALTY LTD.

FISH AND MEAT MARKET

Excellent location, long-term lease, fully equipped, good returns. These are only some of the reasons you should look closely at this business. For more info please call, PETER VINCENT 385-4802 or DON MARSDEN 388-6366. CASTLE PROPERTIES LTD. 386-6164

HAIR STYLIST & AESTHETICIANS
Franchise oppurtunities for hair salons, facial/make-up studios or combination of two. Locations: Gorge & Government, Fairfield & Moss, Victoria. Long leases, bldgs under construction. Unbelievably priced, Turn-Key Operation. Contact: Andreas, c/o 'You' Magazine, 1064 Seymour, Vancouver, BC. (112) 682-8118, 685-4811.

JAMES BAY. FOUR ELEGANT townhouses, well located, for sale as an investment or for occupancy, individually or as a package, with over 1100 sq. ft. living area each, and designed for maximum privacy. C.C.A. allowance. $57,500 each unit. Please contact Giff Calvert 479-4593 or 382-6151.
Norman Ross & Associates Ltd.

$MOTEL$ VANCOUVER ISLAND

18 UNITS. $345,000 Lovely city and climate. Easy to operate. Gross $100,000. Terrific buy. $95,000 dn. Ph.: 758-1337. Write: 3148 King Richard, Nanaimo, B.C.

BEAUTY SALON
Established for over 20 years in Colwood area, 10 chairs, 3 sinks, with rough-in for 2 more. 9 dryers, redecorated throughout. Must be seen to appreciate the potential and excellent return on your investment of $18,400. By owner after 6:30 pm. 478-4572.

BODY SHOP $220,000

Victoria location.
Serious purchasers call:
GLENN NICHOLLS
598-5144 598-7689
T. L. Mann & Associates Ltd.

ESTABLISHED TAXI-METER business (sales & repairs) covering Van. Isl. and Gulf Islands. Excellent part-time business- ideal for retired or semi-retired person. Retiring owner will train. Phone Mr. Green, 385-1941, office or 592-7970, res.

HYWAY RESTAURANT

Nice and clean with good fixtures and equipment. Ideal for man and wife team. Full price $28,000. Phone Vic Wong 592-5454. Byron Price & Assoc. Ltd.

RESTAURANT
Excellent location, own parking lot, short hours, tremendous potentials for those who have the time and energy. For further information reply to Victoria Press Box 599.

ACTIVE PARTNER REQUIRED in progressive retail business, grossing over $200,000 annually in Victoria operating year round. $25,000-$50,000 investment required. 479-2182 evenings.

RETAIL BUSINESS OPPORTUNITY in Health Foods. Steady increase in sales over past 18 months has created current high volume. Call 656-3692 after 7:30 pm.

EXCITING OPPORTUNITY. Shaklee provides unlimited income, bonus cars, minimum investment, free travel, training, exceptional products. Start your own business today. 477-0264.

FOR LEASE AT COLWOOD Corners, part of 1½-acre parcel for general, commercial use. High traffic area. 45,000 cars per day. Excellent display area. 478-6438, 478-5648.

EXCELLENT OPPORTUNITY. Gift shop, includes lease, all fixtures, unique mechandise. Best location in Victoria. Must be seen. 595-2328, 381-0231.

HAIRDRESSERS OPPORTUNITY in Parksville B.C. Exceptional, exclusive, profitable. 7 stations, well priced. For more info. call 248-5911

EXCELLENT FAMILY BUSINESS for sale. $10,000 down. 384-6915.

BE YOUR OWN BOSS
Assemble and distribute proven item to business. 142% profit. Immediate income. Victoria Press Box 595.

WELL ESTABLISHED CREDIT bureau in Alberta. Possibly no down payments for credit worthy purchaser's. 384-6915.

FAST FOOD FRANCHISE OPportunity. Ideal for husband and wife. Shopping centre location. Total cost $40,000. Financing available. 386-3281. K.I.M.

PRODUCTION MINDED young woodworker, with some equipment, willing to pool equipment and co-op space with 1 other Victoria Press Box 6.

COMPLETE EQUIPMENT FOR foam insulation business including truck. 598-4219; 477-8907

MEAT DEPARTMENT FOR Rent. Jim's Food Market. 284 Belmont Road, 478-3424.

241 BUSINESS OPPORTUNITIES WANTED

HAVE CASH TO INVEST, INterested in active marine boat sales. Victoria Press Box 74.

WANTED: SMALL BUSINESS no door-to-door selling involved Reply Victoria Press Box 553.

244 REVENUE PROPERTY

B.C. LAND AND INSURANCE AGENCY LTD.

22 SUITER

NEWLY PAINTED AND VERY ATTRACTIVE. LOCATED CONVENIENTLY TO BUS ROUTES, MAJOR SHOPPING AND OTHER AMENITIES ATTRIBUTING TO EXTREMELY RARE VACANCY. WITH $150,000 DOWN WE CAN ASSURE A 1 YEAR CASH FLOW.
PRICE $480,000

MOBILE HOME PARK

A two-bedroom residence for owner or manager, 15 sites now occupied, 20 more to be developed, approval is granted and engineering plans included with sale. Absentee owner will assist in financing. Just $30,000.00 down to an asking price of $155,000.00.

MOBILE HOME PARK

Full development will be 147 pods, presently 84. On sewer. Commercial area for mobile home sales, a duplex and nice 3-bedroom home. Owner moving out of country.
Asking $865,000.00
WALLY HELLIESEN
388-5555

HANDYMAN'S SPECIAL ATHLETIC PARK AREA $30,000 mortgage at 7¾%!!!

Move into this older structure and upgrade it in stages. It is presently operated basically as a rooming house, with 3 one room units sharing a facility, plus 3 two room units sharing a facility. In addition there is a 2 room self-contained unit. Rents are $9,000 gross. Lot is 70'x120'. Asking $69,500 with 7¾% mortgage payable at $300 p.m. with no term!!!
Frank Wills — 388-7368 or 384-8269.

DUNSMUIR PROPERTIES LTD.

B.B. BROWN BROS on LANSHARD

"People Helping People"

APT. BLOCKS

Class 32 — 10% C.C.A.
Tax Shelter for other income

21 Condo	$735,000
16 Suites	$372,000
61 Suites	$1,600,000

& several other Class 32
GEOFF SINGLETON 592-1429
or 385-8771 (anytime)

$5,000 DOWN

Will buy you one of the last 10% C.C.A. suites available with features like:

—all 2-Bedroom units
—1½ bathrooms
—covered parking
—newly landscaped
—rental guarantee
—management contract
—90% financing available

Terms and conditions flexible, phone:
HARVEY A. SIMONS
477-7284 (Bus.) 477-2977 (Res.)
D. F. Hanley and Associates

SXS TRIPLEX 2405-07-09 VANCOUVER

2 bedrooms, living room, kitchen, 3-pce. bath, drive-in garage to each side. One side has 2-bedroom suite in basement. Gross rent $965 per month. Asking $98,000.
JULIE MANNESS 382-8101
WAYNE BUTTERFIELD
479-7030

ESQUIMALT $149,900

Two SxS duplexes to be sold as one parcel. Fully rented.
JULIE MANNESS 382-8101
WAYNE BUTTERFIELD
479-7030
National Trust Co. 382-8101

APARTMENT BUILDINGS

125 Suites — 10% C.C.A. Under $21,000 per suite.
Several other smaller Apartment buildings available.

COMMERCIAL

Downtown commercial building $395,000. Triple Net — $32,000. p.a.
Two small Shopping Centres. Triple net leases.
Two Warehouse/Office building sites, build to suit — 2,600 to 6,000 sq. ft. Town and Country area.
Call Peter Margetts
592-2407
MARGETTS & GOWER
OAK BAY PROPERTIES LTD.

P.R.B.
P. R. BROWN AND SONS LTD.
"The People To See"

JAMES BAY

Furnished apartment block in excellent rental area. Gross $68,388, net $49,013. Asking $515,000. For more information call:
DAVID SCOTT
385-3435

S/S DUPLEX

Colwood
—3 bedrooms each side
—Park-like setting
—Both sides for only $69,500. ML.

Please call:-
Bill McAuley 721-5457
Howard Hodges 598-7166
Montreal Trust 386-2111

9 UNITS
EASY RENTALS
As of Dec. 1st will gross $20,340 after $600 management fee and 2% vacancy factor. 6 of the units were added 14 years ago, are good sized, electrically heated tenants pay own heat. For a very factual, complete statement call Frank Wills, 388-7868. OH YES, Asking only $149,500. Easy Terms. Trade in your small block.
DUNSMUIR PROPERTIES LTD.

MODERN 4 PLEX $119,000 $100,000. FINANCING AT 11½%

available. All 2 Bdrm units. Near all amenities in Esquimalt.
KEN HENDERSON 652-3684
BUD HUDSON 479-3849
HENDERSN REALTY LTD.
385-9741

BY OWNER
Duplex in Esquimalt, 7 years old. Potenial revenue. $9600 anually. Asking $79,800 OBO. 382-3093

244 REVENUE PROPERTY

FORECLOSURE SALE

33 Queens Ave., Duncan, 5400 sq. ft., two-story office bldg. with strata title potential on 68x120 lot, plus adjacent 68x120 lot with rental house. Vendor has clear title and will consider carrying to good covenant, trades and terms. Call Gerry Howse 748-4023 or 384-2478. Capital City Realty Ltd. 388-7557

1516 CAMOSUN

Older, character home nicely renovated into 5 suites, good rental return with stable tenants. Vendor may carry to good covenant. Call Gerry Howse 748-4023 or 384-2478. Capital City Realty Ltd. 388-7557

LAKE COWICHAN

10-unit apartment in the heart of town with river frontage on the Cowichan River. Excellent investment for an owner-manager. Call Gerry Howse 748-4023 or 384-2478. Capital City Realty Ltd. 388-7557.

Century 21 WESTERN HOMES LTD.
1037 Cloverdale 386-3494

FIX ME UP

Older, character home needs fixing up. Presently five suites plus full basement, close to downtown. $62,900. MLS. TERRY SMOLLETT 386-3494 (24 hrs).

TWO IN ONE

Two houses stuck together to form a great revenue producing duplex. $800. per month gross income from three and four-bedroom units. Updated throughout. MLS. $98,900. TERRY SMOLLETT 386-3494 (24 hrs).

M.U.R.B.

Choice of townhouses or duplex, for example — new duplex, full price $112,500. Tax write off for 1979 $22,780. For further details call R. W. RHODES 382-8101 or res. 479-9241.
National Trust Company
(Douglas)

$76,900 STADACONA PARK

12¼% mortgage in an area of fine older character homes. This prestige revenue property presently grosses $8,880 per annum and is situated on a large lot for the investment-minded purchaser. This one won't last. MLS.
GLENN NICHOLLS
598-5144 598-7689
T.L. Mann & Associates Ltd.

— WELL MANAGED ROOMing house showing good return on gross of over $11,000. Asking $72,900.
— 15 Suite Esquimalt Apartment — asking $285,000.
— 16 Condo's (Sooke Village) 10% C.G.A. Asking $528,000. Will sell with low down payment.
Larry Haddon, 592-7735.
British American Realty Ltd.
385-1431

REVENUE PROPERTY

Duplex zoned property with solid 2 B.R. bungalow now tenanted. Plenty of room for future construction at rear. Conveniently locatedon bus line in Cook-Bay area. $59,500.
Eleanor Sanderson
479-1667 384-9610
J. H. Whittome & Co. Ltd.

WINNER

"CHARACTER" home with four suites half a block from Dallas Rd., one block from Beacon Hill Park. Large 59.5x150 lot zoned R-3-3 "INVESTMENT" in 21 Olympia St. at $129,000. Will show positive results.
JOHN MONKHOUSE
477-7291 384-8075 (Pgr. 1105)
D. F. H. REAL ESTATE LTD.

SIDNEY

Always rented, well managed older revenue situation. Grosses approx. $15,000 per year. $116,000 mortgage at 11¾% available. Also extra lot included. Asking $128,000 cash to mortgage or trades. MLS.
GLENN NICHOLLS
598-5144 598-7689
T.L. Mann & Associates Ltd.

CLASS 32 — 10%

10 Suite fully rented. 3 offices presently grossing approx. $48,500. Offices on net net basis. Present owner using 2200 square feet, but will move for new owners. Hurry on this one, last chance for 10% C.C.A.
WAYNE BUTTERFIELD
382-8101 or res. 479-7030
National Trust Co.

DUNCAN 10% C.C.A. EXECUTIVE DUPLEX

Current income $11,700 going to $12,084 by January 1980. Expenses $2460. Price only $132,000. For details call GERRY FINNIGAN 383-4739 CEDRIC STEELE REALTY LTD. 388-6258.

CATHEDRAL DISTRICT
6-SUITES
Ideal rental accommodation for the tennants that require close to downtown location. 5 - one bedroom, 1 bachelor all self contained. Compact easy care lot. Good value at $117,500.
385-7744 BILL WEISS 598-8443
CLIFF SALMOND
385-7744 477-3626
GARDNER REALTY LTD.

831 DEVONSHIRE COMMERCE PARK

New Mini-Maxi Office Warehouse 1350 Sq. Ft. to 30,000 buy the size you need. Will consider your Real Estate Exchange.
Consult With
ARNOLD MARR 388-4434
WESTMONT REALTY (1977) LTD.

TOWNHOUSE SITE 11,000 SQ. FT.

Ideally located on Dallas Rd. This property offers terrific investment potential. Existing bldg. presently rented. Price $79,900.
479-5270 Geoff Field 477-1841
388-5464
Pgr. #550
Block Bros. Realty Ltd.

27 SUITES 10 PERCENT C.C.A.

An excellent opportunity to purchase the whole building for $756,000 or a half interest for $350,000.
IAN BOORMAN
Off. 595-1535 Res. 592-3335
BOORMAN INVESTMENT CO. LTD.
2045 CADBORO BAY RD.

TUDOR STYLING SXS DUPLEX

Well located on a quiet street with three bedrooms, 1½ baths each side. 51'x120' lot. Rents $337. each side. 6 yrs. old. Asking $75,000.
385-7744 Cliff Salmond 477-3626
GARDNER REALTY LTD.

ZONED COMMERCIAL
193 Frontage, 132 Deep Head St., Maverick Market area.
SIX SUITES $155,000
Easy care, good revenue producing, low maintenance, electric heat.
388-7557 John A. John 477-8096
Capital City Realty Ltd.

APARTMENT BLOCKS

A.R.P. 23 suite, 10% C.C.A. 38 suite, 44 suite, 60 suite. For details call Ken Wright Res. 598-2183. City Brokerage Ltd. 386-3547.

APARTMENT BLKS AVAILABLE
Contact Bing Richards 388-7868, 388-5464 Pgr. 732.
DUNSMUIR PROPERTIES LTD.

10% CCA, MURB, 33 SUITES, 100% occupancy, non refundable subsidy, best apartment in Courtenay, good management. 724-0111 or 723-6538 or 752-6688

245 REVENUE PROPERTIES WANTED

CALGARY PURCHASER

Wants shopping centre, row commercial, or apt. block up to $1,500,000. Replies confidential. Quick decision. Call:
GLENN NICHOLLS
598-5144 598-7689
T. L. Mann & Associates Ltd.

WANTED BY PRIVATE PARTY, side-x-side duplex, reasonable. Particulars, Victoria Press Box 423.

247 COMMERCIAL OR INDUSTRIAL PROPERTIES

COACH HOUSE REALTY LTD. 381-5255

LIGHT INDUSTRIAL

50x112.5 ft. lot. Super Town & Country location. Contour of land allows two level warehouses. Fantastic opportunity for all types of businesses. Asking $46,500.

WAREHOUSE & OFFICE

1,500 sq. ft. of bright office space. Lower level offers 1,430 sq. ft. of warehouse space. Office space can be rented or leased to outside businesses. 50x112.5 ft. lot, fenced and paved. Offered at $125,000.
SCOTT KENDREW
598-5341

247 COMMERCIAL OR INDUSTRIAL PROPERTIES

GOLDEN OPPORTUNITY

DOCTORS! DENTISTS! Here is an ideal location for a small medical/dental clinic situated in new Saanich core development area. Property is approximately 14,000 sq. ft. in are (68.91x197.25). Asking $11.50 per sq. ft. Rentable house presently on property. Phone Brian Lawless, 477-0448 or Jim Webber, 658-5977 or Office 382-7276, Town & Country Realty.

ALL STAR REALTY LTD.

38,000 sq. ft. (3,530-2m2) fully serviced with sidewalks, sewer, water, etc. Located on one of the most heavily travelled cross town thoroughfares fronting on Douglas. Existing business, buildings, improvements and machinery included. Open to negotiation to interested parties. For details please contact:
JIM WEST
386-1255 or 595-4094 (res.)

NEW LISTING GROCERY BUSINESS WITH LIVING QUARTERS

Very large, clean store with 2 bedroom suite. The store is in excellent condition, good refrigeration units. This high revenue producing property is one of a kind in this particular district located off Pat Bay Highway on Amity Drive. The suite needs a little decorating. All of this plus large lot with waterview, for $145,000. Call soon on this Exclusive listing. EDNA SARGENT at 383-2202 or (bus) 598-3321.
JACK MEARS
OAK BAY REALTY LTD.

Fairfield Realty Ltd.

GENERAL COMMERCIAL TREED ACREAGE

2.68 acres with access from 2 roads (570 ft. and 231 ft. frontage). Average daily traffic count — 30,000 vehicles. Ideal for professional offices, auto uses, mini-warehousing, retail stores, etc. Priced at $450,000. Please call for information brochure. Kent MacLeod: 595-4273 or 383-2244.

MEDICAL OFFICE SPACE 10% C.C.A.

—Cook and Pandora Area
—2 units available
792 sq. ft.
926 sq. ft.
—Air conditioned
—Approx. $75 sq. ft.
—Good parking
479-5270 Geoff Field 477-1841
388-5464
Pgr. #550
Block Bros. Realty Ltd.

INVESTMENT OPPORTUNITY

Warehouse — Fully Leased on triple net. Rental average $41,300/annum till 1983.
Asking Price $425,000 11¾% 1st. Mortgage $290,000.
For further information.
388-4434 ARNOLD MARR 477-6233
WESTMONT REALTY (1977) LTD.

831 DEVONSHIRE COMMERCE PARK NOW LEASING

New Mini-Maxi Office Warehouse 1350 Sq. Ft. to 30,000 buy the size you need. Will consider your Real Estate Exchange.
Consult With
ARNOLD MARR 388-4434
WESTMONT REALTY (1977) LTD.

CLASS 32 — 10%

10 Suites fully rented, 3 offices presently grossing approx. $48,500. Office on net net basis. Present owner using 2200 square feet, but will move for new owners. Hurry on this one, last chance for 10% C.C.A.
WAYNE BUTTERFIELD
382-8101 or res. 479-7030
National Trust Co.

RESTAURANT FOR SALE

Owner of building will assist in establishing. A large restaurant in a high traffic count area of the city. Phone DICK LAWSON or PETER BEVAN 388-6258.
CEDRIC STEELE REALTY LTD.

43,605 SQ.FT. Keating Industrial $119,913

FAST GROWNING AREA
STEVE BUTLER
652-1440 652-5870

LANGFORD WAREHOUSE

2,500 sq. ft. nearing completion, good traffic exposure. Price $89,000. Call GERRY FINNIGAN 388-6258 CEDRIC STEELE REALTY LTD.

FOR LEASE AT COLWOOD Corners, part of 1½-acre parcel for general, commercial use. High traffic area. 45,000 cars per day. Excellent display area. 478-6438, 478-5648.

KEATING INDUSTRIAL PARK Large and small parcels available now. For information phone Steve Butler at 652-1440 or 652-5870.

247 COMMERCIAL OR INDUSTRIAL PROPERTIES

VICTORIA M2 ZONING

3062 Jutland, 141'x159' lot. Older building. 4180 sq. ft. could be used as a warehouse plus 240 sq. ft. office. MLS. Phone:
477-0191 JIM DONNELLY 477-8855
Royal Trust

30,506 SQ.FT. Commercial Frontage $130,815

INFORMATION
652-1440 652-5870

CONTRACTORS PACKAGE

3000 ft. commercial project for sale. Zoned, plans ready, fully leased with excellent tenants. Ready for building permit. Details-John, 385-1491.

BEAT THE UNCERTAINTY OF the economy, invest in revenue property. $7200 income per year. C1 zoned, suitable for restaurant, offices, stores, etc. $11.75 per sq.ft. 60x125'. Assume mortgage 11½%. Hillside/Shelbourne area. 477-0710 noon-9pm.

APPROXIMATELY 23,600 FEET of zoned M2 land. Three old homes on this property. Owner very anxious to sell, so try your offer. This will not last long. Call HAROLD WARE, 385-1580 or CASTLE PROPERTIES LTD. 386-6164.

FOR SALE OR RENT

2 self-contained office/warehouse units, 2200 sq.ft. each side. Zoned light industry. Financing available. 383-7873.

LAKE COWICHAN
Large lot for sale. Light industrial/commercial. Center of town. Subdividable. All offers considered. 479-0353 after 5pm

9 SERVICED LOTS IN HEAVY industrial park. 126,350 sq.ft. Closest offer to $315,000 will be accepted. 478-4655

LANGFORD COMMERCIAL
corner, good rentals, will sell to first reasonable offer. 478-4655

LOT FOR SALE, 84'X120', VIC West. Phone after 6pm. 477-5130. Must sell.

250 HOUSES FOR SALE

SINCE 1887 Pemberton Holmes Ltd.
1000 Gov't St 384-8124

OPEN SUN 1-4 $46,900

2716 Graham
2 BR, full bsmt. good sized lot, separate garage, fireplace, roomy kitchen. To preview, call
DENNIS JAMES
598-6014

$46,900
3 BR, big lot, separate garage, good fruit trees and a convenient Victoria location.
DENNIS L. JAMES 598-6014
DESMOND HOLMES 478-1227

SIDNEY 4 BR FAMILY HOME

Good family home on a large lot just a stone's throw to the beach. The large LR & DR offer great views over Roberts Bay. The basement can be developed further, but there is a nice family room with FP already. You should see this one. $89,000.
IAN GRANT 595-7434

FAIRFIELD

Sunny, bright 3 BR recently renovated home on a quiet street. Convenient to town and beach with a park for the children one block away. Please call me to view: $63,000. Ian Grant 595-7434.

WESTMONT REALTY 388-4434

OPEN HOUSE
GORDON HEAD
$92,900
1724 SPRUCEWOOD AVE.
SAT.-SUN. 2-4
(McKENZIE TO CEDARWOOD AND KEEP RIGHT)
Well-Constructed 3 bedroom home on quiet street near shopping and University. This new home features open beam ceilings, intercom, views of Mt. Douglas from balcony and many more. Ready to move in.
388-4434 JACINE TYLOR 479-7811
388-4434 ARNOLD MARR 477-6233

QUADRA FINLAYSON

2 Bedroom Bungalow with full basement. Asking $42,500. Exclusive.
388-4434 GORDON ELLIS 592-0079

EXTRA LOT

An excellent bungalow style 3-bedroom home in Metchosin. In quiet area, extra bedroom in basement, which is rough in otherwise. Ensuite. Nicely landscaped. Full size lot which can be developed separately. All for only $84,900. A must see.
388-4434 I. G. LIDSTONE 477-0982

NEAR HILLSIDE MALL

Two bedroom up, two down. On nice lot in an area with a great future. Underpriced on today's market. Vendor to paint. Only $47,500.
388-4434 I. G. LIDSTONE 477-0982

PAC-WEST

INTERNATIONAL REAL ESTATE BROKERS INC.
388-6161

65 ST. GILES OFF CAMDEN

Near new hospital site with view of the inlet. Must sell as owner is being transferred. Great garden, ample sundeck with barbecue. Two 3 pce. baths plus a shower, sauna, sunken tub with hydro massage. Built-in countertop range and oven. Built with care for their own retirement. Three bedrooms and more. Priced at only $61,500. MLS #43359.

2128 SOOKE ROAD

Two bedroom, well cared for, updated home. Large kitchen and bathroom, in-line living and dining room, separate utility room and full basement. Excellent sized yard, fenced, ample parking. Asking only $49,900. MLS #4185. Tenanted, please call for an appointment.

912 CATHERINE ST.

Priced at near lot value at $29,900. Required improvements needed because of tenant abuse. Drive by to view, then call.

For private viewing of the above properties call TERRY POPP at 388-6161 (24 hrs.)

SIDNEY. $50,000. 1 YEAR OLD, 3 bedroom, non-basement Tudor style home. 656-3677, evenings.

250 HOUSES FOR SALE

Capital City REALTY LTD
1815 Blanshard St. 388-7557

UNIQUE CEDAR HOME ON 12 ACRES IN METCHOSIN OPEN HOUSE THURS. SAT. SUN. 1:30 to 4 1490 KANGAROO ROAD

Exceptionally well constructed and designed, this truly unique cedar home features family room with fireplace off kitchen, 4 bedrooms, built-in vacuum and dishwasher custom cabinets, separate dining room, thermopane windows, double garage and much more. Set on a sunny clearing on 12 acres with total seclusion. Realistically priced at $139,900. Take Sooke Rd. to Kangaroo and follow the signs.
Marilyn Moore
388-7557 382-8015

QUADRA/ HILLSIDE

Spotlessly clean three large bedrooms, large new kitchen, large living room, double garage, large new bedroom, beautiful wall to wall throughout. Full basement, close to schools, stores and bus lines. They are asking only $56,900. New Exclus

C-10

250 HOUSES FOR SALE

JACK MEARS OAK BAY REALTY LTD.

2194 OAK BAY 598-3321

Where Trust Is The Basis Of All Business

OPEN HOUSE 4486 EMILY CARR SAT. & SUN. 2-4 P.M. VALUE PACKED!

This unique Broadmead home is the ultimate in family living. From the attractive entrance to the top floor master bedroom, which is entirely self-contained (shower, tub, double vanity), it is truly elegant. Separate floor for children or guests, a family room with fireplace adjoining the kitchen, plus living room, another fireplace and dining room complete another level. Rec room, double garage, easy care lot, are added amenities. The decorating lends itself to this value packed contemporary home priced at $154,000. For more details and to view please call MARJ NAPPER, MARKIE MUNN or BILL MOHR at 598-3321.

OPEN HOUSE SUNDAY 2-4 P.M. 2810 LANSDOWNE RD.

Spacious 2-bedroom plus den home on a large private lot. Large gracious living room separated from dining by fireplace. Good eating area in kitchen overlooking beautiful garden. Bright, spacious combination guest and recreation room with 3 pce. down. Come and see this lovely home offered at $165,000. For prior information or viewing please call BETTY MORLAND 658-5927 or GIBBY LcLEOD 598-2264 or Office 598-3321.

WHERE EAGLES DARE!

Perched on the Cordova Bay Ridge with breathtaking views forever! 3 year old, thermopane-enclosed, custom-built sweetheart with a layout and spaciousness that is truly thrilling. 3,000 sq. ft. with 4 or 5 bedrooms, two of which have private balconies, and three of which have their own bathrooms. 4th bathroom on main floor has sauna area. Family room, 2½ storey conservatory and lots of imported marble. The fireplace is outstanding. You'll love every square inch! Offered at $139,000. MLS. JACK PETRIE 598-8736 (Res.) or 598-3321 (Bus.)

THIS ONE IS SPECIAL $165,900

This attractive modern home offers spacious accommodation in a beautiful setting in Gordon Head. 4 bedrooms, 3 bathrooms, kitchen with eating area and rock fireplace are some of the many fine features. Call quickly to view this superior home. AUDREY WIDEMAN at 598-5945 or 598-3321.

BACHELOR PAD! $39,900

Are you just starting in the housing market and somewhat restricted by the amount available for a down payment? If so, let me show you this economical cottage style home on a large lot (extra parking, gardening etc.) in the Interurban Rd. area. Immediate possession can be arranged. Call me today for further details. DARRYL YOUNG at 388-5464 pager 526.

BEAT THE HIGH COST OF HOUSING

By taking advantage of the income from the additional accommodation provided by this affordable home. If you qualify for B.C. Gov't. Grant let me show you how easy it is to get into this home. Excellent financing is readily available. MLS. Please call me DARRYL YOUNG at 388-5464 pager 526.

SOUTH OAK BAY

Let me show you this beautiful 3-bedroom, 1½ bath split level home in this excellent location. Very private rear yard with access from lane. Enjoy the relaxing views through the large living room and dining room windows. Only 18 years old and just redecorated inside. Asking $89,900. Please call me for a private viewing. DARRYL YOUNG at 388-5464 pager 526.

NEW WEST COAST CONTEMPORARY HOME

With spectacular views. 3 large bedrooms, heatilator fireplace, 3-pce. ensuite, thermopane windows, large sundeck, vaulted ceilings and excellent potential for development on lower level. Call today on this new MLS listing. DARRYL YOUNG at 386-5364 pager 526.

HIGHLAND DISTRICT

Ten beautiful acres of complete seclusion with glorious views of city, Straits and mountains. Main home has 2 2-bedroom suites. Three other cottages rented. Also stable and some pasture land. Rental income is $1,150 per month. Asking $150,000. MLS. BILL CARTER at 592-3970 or 598-3321.

Member Relocation Services Canada

REALSPAN PROPERTIES LTD.

846 BROUGHTON 388-6454

GONZALES FAIRFIELD

Close to Ocean

$64,500.00

Exclusive: One of the nicest areas of Victoria. Minutes walk to beach, bus and shopping. Built in 1926, 1,430 sq. ft., excellent floor plan, 1½ stores, Large L.R. extra large kitchen, separate D.R. and Den. Upstairs 2 spacious bedrooms, (note: Den on main could be 3rd bedrm.) Fenced yard plus garage. Full high basement. For viewing with owners agent call: DOUG MENZIES 479-6256 GARY BRIDGE 384-6119

Century 21

WESTERN HOMES LTD. 1037 Cloverdale 386-3494

UPLANDS WATERVIEW

Tranquil view over the yacht club to the distant San Juans, Mount Baker and Ten Mile Point. Beautifully landscaped, sprinklered lot, double carport Five bedrooms, three bathrooms and den home with rec room, gazebo and potting shed. $169,000. MLS 43437. TERRY SMOLLETT 386-3494.

VIEW ROYAL

Financing is the key, to his $42,900. Two-bedroom home in the West Burnside area. Ask about the private mortgage available. Home needs some work. MLS. TERRY SMOLLETT 386-3494.

250 HOUSES FOR SALE

DUNSMUIR 388-7868

4.5 ACRES

A Meld of Stately Mature Firs, and level field makes this Central Saanich ESTATE a rare commodity. A spotless and cozy older 2 Bedroom home and large separate garage make a good starting point for a Lifetime Estate.

$135,000

By appointment only. PLEASE NO "DRIVE-BYS" Allan Klenman 656-4242, 388-7868

BRAND NEW HOME

3 Bedrooms with luxurious Master Bedroom adjoined by Bath and Dressing Room with Sundeck. Vaulted ceilings gives Living Room magnificent dimensions, for you and your friends also enhanced by floor to ceiling fireplace. The family room with plumbing will be great for children. Electric Heat. Immediate possession. Can be seen anytime. Asking $81,900. Phone Richard McKenzie, 479-5047 or 388-7868 anytime. MLS. Located in Saanich West on level treed lot.

FOR SALE or TRADE

Large 5 Bdrm and Den, Log house with limited sea view on a well landscaped lot. Would trade for Boat or House in Victoria area. Asking $140,000. Bing Richards, 388-7868, 388-5464 pager 732.

UNIQUE OPPORTUNITY

Here's your GOLDEN CHANCE to own your own house in GORDON HEAD, but without worrying about lawn cutting or any outside maintenance. ALL DONE for you under Strata Plan. 2 Bdrms on main floor, good size LR, separate DR. 3rd Bdrm and Rumpus Rm in full basement. Asking $59,500. Call Leo Pigert, 388-7868 or 598-1975 or Evan Williams, 388-5464 Pgr. 745.

MOVE IN FOR CHRISTMAS

3 Homes UNDER CONSTRUCTION. Near ROYAL OAK Shopping Centre. Now is the time to select your own colours, carpets, kitchen cabinets etc. also to work out trade or guarantee on your present home. Prices from $65,000 to $76,000. Call: Leo Pigert, 388-7868 or 598-1975 or Evan Williams, 388-5464 Pgr. 745.

1759 EMERSON $41,900

2-Bdrm house on quiet street. Living room with Fireplace. Easy care lot — Easy terms. 10% down, 11¾% Mortgage. For more details phone: 383-7339 Dean Elliott 388-7868

CROFTON

A LOG HOUSE that MUST BE SOLD, TRADE OR ? Owners MUST MOVE to Victoria. 5 Bdrms. Rec Room and lots of Living area. Asking $140,000. Bing Richards 388-7868 388-5464 Pgr. 732

IN BEAUTIFUL BROADMEAD

Our very eager and conscientious builder is ready to start to build a lovely home in this controlled, wooded subdivision. If you are thinking about owning your dream home in this exclusive area, give us a call — You can have it just the way you want it! We guarantee the sale of your present home. Anticipated price —$125,000. Call Leo Pigert, 388-7868 or 598-1975 or Evan Williams, 388-5464 Pager 745.

Castle PROPERTIES LTD.

SPLIT LEVEL HOME

10 Year old home, 3 bedrooms, large living room with fireplace, double plumbing, basement, lovely landscaped lot. Double car enclosed garage. Full price $85,000. Call HAROLD WARE Office 386-6164, Res. 385-1580.

DISTINCTIVE $119,500

This home is a truly unique West Coast contemporary. Some of the features are: a swimming pool, sauna, hot tub, 4 bdrms., 3 sundecks, 2½ bathrms and a party sized LR. To view please call DON MARSDEN 388-6366 or PETER VINCENT 385-4802, Office 386-6164.

FAIRFIELD $89,500

Super 3 Bdrm character home in the heart of Fairfield. A beautifully redecorated kitchen, beamed ceilings and a giant master bdrm are only some of the features that make for outstanding value. Drive by 1241 Oxford and then call PETER VINCENT 385-4802 or DON MARSDEN 388-6366, Office 386-6164.

$83,900 1206 MARCHANT

Drive by this contemporary Spanish rancher situated on just under a half acre. What you won't see is the fantastic beamed living and dining rooms, the floor to ceiling FP, the 4 BR's or the family room. For your private viewing please call PETER VINCENT 385-4802 or DON MARSDEN 388-6366, Office 386-6164.

STARTER $50,700

Looking for character and charm in your first home? Don't want to spend a fortune fixing it up? We have the answer in this totally renovated 1½ bdrm home with full basement. To view please call PETER VINCENT 385-4802 or DON MARSDEN 388-6366, Office 386-6164.

$48,500 10½%

We have just listed this super 2 bdrm, totally detached townhouse. Some of the features include cedar feature wall, FP in LR, formal dining room, skylights, eating area in the kitchen, and a large utility room. Also there is a $40,500 assumable mortgage. Don't miss this one, call DON MARSDEN 388-6366 or PETER VINCENT 385-4802, Office 386-6164.

GARDENER'S DELIGHT $67,900

Fruit trees, grapes and greenhouse on a large lot ½ block from the water make this delightful, 3-bdrm home a must to see. D.R. with arboretum off, laundry room, L.R. with fireplace. Completely up-dated with many extras. Call me NOW. (New MLS) RENITH ROBINSON 477-9292. Office 386-6164.

WHITTOME'S

ROYAL OAK OFFICE 479-1667 (24 Hrs.)

OPEN HOUSE

SUN., 1:30-3:30 1001 SLUGGET (OFF HAGAN)

Gracious, and spacious, quality home offering 1365 sq. ft. plus 1300 dn., 5 BR's, 3 baths, Sunny Gourmet Kitchen with bit-in appliances, Lge. DR, Picture Window in LR overlooking attractive garden. Secluded 400 sq. ft. sundeck with space for 2 cars below. A delight to show — a delight to own!! See it today!! ML 43029. C. Atkin 479-1667 B. Brown

Canada Wide Executive Relocation Service

250 HOUSES FOR SALE

National Trust Realtor

Hillside Mall 595-2121
3440 Douglas 382-8101

OPEN HOUSE 2:00 - 4:00 P.M. FRI. SAT. AND SUN. 1718 AND 1730 ALGOA PLACE

Off Rockland Avenue both with spectacular Olympic and sea views on a small cul-de-sac sit these two new executive homes, one two-level and one rancher. 2 or 3 bedrooms, living room with fireplace, family room with fireplace, beautiful foyer entrance's, many many extra's in both, price for quick sale at $139,900 with $92,000 approximate assumable mortgages at 11⅜% and 11½%. Call or see now with your hosts:

A. J. "Andy" Anderson 388-6275 Pager No. 401
Audrey Grimshaw 592-0740
National Trust 595-2121

MUST SEE 5199 RAMBLER RD. OPEN SUN. 2:30-4:30

A truly one of a kind home — lot 60x132 — mature trees. Home: 3 bedrooms; full basement; 3 levels, master bedroom on main with 3-pce. ensuite, 2 very large bedrooms upstairs; kitchen features cedar cabinets, built-in oven and range; formal dining room; living room features vaulted beamed ceilings with large brick fireplace; full basement is undeveloped. Asking $89,900. Open to all reasonable offers.

R.W. RHODES
382-8101 or res. 479-9241.

OPEN HOUSE 2441 TRENT ST. OAK BAY BORDER SAT-SUN. 1-3

Great 2-bedroom, no-step home on a quiet no-through street. TThere is a F.P., large master bedroom, fabulous new kitchen, and a great assumable mortgage of appr. $39,000 at 10½% at $416.68 per mo. due 1982. Must sell as owner transferred. $59,500 but try your offer.

GLADYS THOMAS
382-8101 or res. 592-2526

FAIRFIELD $66,900

2-bedroom full basement home located on a LARGE 60x180' lot. Carpeted living room with attractive fireplace, modern California style kitchen. 3rd bedroom plus rec room with fireplace in lower level. LARGE 10¼% 1st. mortgage. EXCLUSIVE with

JUNE HOUGHTON
595-2121 Off. 477-6185 Res.

OAK BAY

Super location, 3 bedrooms, living room with fireplace, dining room, large family kitchen with laundry facilities, full basement and extra large lot. Make your offer on $89,500. To view call:

A. J. "ANDY" ANDERSON
595-2121 388-6275 Pager No. 401

UPPER LANSDOWNE SWIMMING POOL

JUST LISTED. Charming home with 2 floors completely finished. Spacious bright living and dining rooms with top quality W/W carpet. Well planned kitchen with access to large sundeck overlooking the secluded back yard and heated pool. 4 large bedrooms, extra large family room with brick fireplace, separate office and laundry room. The yard is nicely landscaped and has a double carport and storage room. Choice quiet street close to all schools and University. Realistically priced at $129,500. Exclusive with:

RON CROW
595-2121 Off. 592-4989 Res.

OAK BAY

Three bedrooms, older type amly home. Choice area could be just the home you have been looking for. MLS. To view call

GLEN ROBERTSON
382-8101 or Res. 592-9776

907 FALMOUTH $53,900

Delightful 2-bedroom home, full basement with finished rec room. Excellent modern kitchen. Try your offer on asking price. MLS.

JULIE MANNESS 382-8101
WAYNE BUTTERFIELD 479-7030

CITY VIEWS! CEDAR HILL

3 years young! Lovely, spacious family home on panhandle lot. 2 baths, 2 fireplaces, recreation room, more. Views from wrap-around sundeck. Quiet street. Large 10¼% mortgage. Asking $89,500. MLS. Call:

382-8101 RUDY ROST 658-5490

$56,500 ESQUIMALT AREA

Three bed home with basement. Large lot, 60'x170'. Good holding property. To view call:

MARGARET WILSON 382-8101

ENERGY SAVER

2-year-old custom-built home — thermopane windows throughout. Heatilator fireplace upstairs, Fisher stove downstairs, 3 bedrooms, 1½ baths (ensuite has shower) large semi-treed lot, super sundeck, loads of extra parking — full price $79,900. Excellent 1st. mortgage.

R. W. RHODES
479-9241 or 382-8101

HOME & LOT DIRECTORY

IN COLWOOD
Direct from Builder

New homes from $58,900. Features include thermopane windows, fireplace, FA electric furnace, extra insulation, eating area in kitchen and much more. All homes carry a 5 yr. warranty.

Building lots available in excellent locations. Hilltop or close to ocean. Ideal for custom building.

Character 2 storey home in excellent condition. With formal foyer, separate dining, fireplace in living room, large main floor master bedroom with fireplace. 2 big bedrooms in upper level. Full and open basement. Mgt. of $54,000. at 11¼%. Definitely a home to view.

FOR MORE INFORMATION PH. KEN MILLAR 478-1721 or 384-8075 PAGER 519 ANYTIME

RIDLEY BROS.

DEVELOPMENT CO. LTD.
MEMBER VICTORIA H.U.D.A.C.

FOR SALE BY OWNER

996 Lucas (culde-sac) luxurious 2,300 sq.ft. home with sunken livingroom, Fisherwood burner fireplace in brick setting, and oakwood beamed ceilings. Step up diningroom with patio off, 3 bedrooms including ensuite off master, family room with patio off, 2-4 piece bathrooms, shake roof, fully landscaped, drive-in garage, less than one year old, ½ block from school and park. Make your offer on $94,900. 479-0579.

250 HOUSES FOR SALE

SEASPRAY PROPERTIES LTD./ REALTOR

1911 QUADRA ST. 386-3124
1175 NEWPORT 595-3151

OPEN HOUSE SUN. 2:00-4:00 #404-1490 Garnet Rd. Now only $47,400

Come and see this terrific 2 bdrm. Condo facing N.W. top floor. This is one of the larger units in Victoia at this price. The master bdrm. is 21x14' with a dressing area plus a 4 pce. bath attached. The 2nd bedrm. is small but great for company, den or child. There is an E.A. in the kit., separate D.R. and good big L.R. The sundeck runs half the length of the unit. There is another 4 pce. bath in the 1100 sq. ft. The unit is immaculate and comes with curtains, stove and fridge (just 2 yrs. old). Some of the amenities in the bldg. are laundry and freezer rm. on each floor, sauna swirl, workshop, meeting room, games rm, storage and bike rm. There is a great 1st mtg. of approx. $42,200 repayable at 10½% interest, payments of $383. P. & I. per mth. National Trust Co. due Sept. 82. Assumable to a qualified purchaser. Children are welcome but there are very few in the building. No pets. Come and see Sunday 2:00-4:00.
386-3124 SUE WARKE 382-6615

OPEN HOUSE SUN. 2-4 1654 TAMPICO

$82,000 for this lovely 3 bdrm. home of over 13,000 sq. ft. with lots of bonus finishing down. Empty and ready to go.
477-0645 DOUG POSKITT 386-3124

FANTASTIC VIEWS $94,900

On the Mt. Tolmie slope off Cedar Hill X Rd. This fine contemporary home is set high up and far back on the lot affording FANTASTIC VIEWS, 3 bdrms. huge living rm., sep. dining and MUCH MORE.

DOUG POSKITT 477-0645

GORDON HEAD 10% MONEY

Large 5 bdrm. home. Low interest money. Only $79,900.
DOUG POSKITT 477-0645

NEW GORDON HEAD HOMES $88,900 — $93,900.

Your creative touch turns a house into a home. . . . There's still time to choose your own decorating scheme on two nearly completed homes by Homewood Construction. The spacious Classic style split level features a large entertainment sized sunken living room with a gorgeous birch faced heatilator fireplace, large bright kitchen with eating area and tasteful oak cabinets, three bedrooms — master with ensuite and a large area in the basement for a family room. The Spanish styled two level home has 1200 sq. ft. plus on each floor, a large sundeck off the kitchen and a double carport. This is a super home with loads of utility for a growing family.
Both homes have cedar shake roofs, quality carpeting and construction, energy saving features, private landscaped yards and large assumable mortgages. Invest in a home you'll be proud to own! View by calling:

Donna Barton 595-7685
Ken Wilke 382-9527
Seaspray Prop. Ltd. 386-3124

Seaspray Properties Ltd.
595-3151

SIDNEY AND SAVE

1. 3 bdrms. near Rec. centre and good schools, $54,900.
2. Cedar and Shake no-step on end of cul-de-sac. Only $61,900.
3. Terrific split level shake roof, loads of space, dble carport and more. Only $64,900.

DOUG POSKITT 477-0645

GORGE AREA $43,900 78 Logan Ave.

Cute starter or retirement home with a manicured garden. There are 2 extra large bdrms., galley kitchen and 3-pce. bath. Spacious L.R. and a full bsmnt. with a small office or den. All plmbg., wiring, roof and painting has been done within the last 7 years. The furnace has an extra Quebec burner attached and the oil heat is averaged at $12.00 per mth. for 1979-80. Lots of room for expansion. There is a good assumable mortgage now. New MLS. Call:
386-3124 SUE WARKE 382-6615

MUST SELL!! $48,400

Good assumable mortgage of almost 90% available on this extra large 2-bdrm. condo — top floor — in mint shape. There are 2 4-pce. baths, eating area in the kitchen plus separte dining rm. The master bdrm. is 21'x14'. Lots of amenities in bldg. plus good parking. McKenzie House. Call:
386-3124 SUE WARKE 382-6615

COUNTRY MINDED? Large Lot

1482 Courtland Rd., off Interurban is offered for sale! Built 5 yrs. ago with a cosy living rm. and F.P., dining rm. and good kitchen. 3 bdrms. up and lots of room for development in the full high bsmnt. Large sundeck overlooking the valley. Make an offer. Priced for quick sale at $55,900. Call:
386-3124 SUE WARKE 382-6615

12¾% FINANCING?

Yes this new home could be yours with the vendor carrying the financing at 12%. Situated on a high easy-care lot overlooking Cedar Hill golf course, this home has many features, including finished rec. rm. with F.P. and extra large master bdrm. with 4-pce. ensuite. Only $85,900. MLS.
GERRY MARTIN 477-7050

RARE SPECIES

LAKEHILL — New split level. $71,900.
LAKEHILL — New 3 bdrm and half basement $72,900.
GLANFORD — New contemporary split — exceptional — $81,-900.
CENTRAL PARK — Older, 3 bdrm and fam. rm. — updated — interesting financing — $51,500.
LANGFORD — 2 bdrm and fam. rm. — Assumable mortgage. Revenue cottage. $67,000.
386-3124 KEN WILKE 382-9527

GORDON HEAD $49,900

Older full bsmnt. home on large fenced lot. 2 bdrms., F.P. and sun porch. Drive by 1780 McKenzie the call to view!

THE MARTINS
477-7050

ESQUIMALT $45,900

Cheery 2 bdrm. starter freshly painted, new flooring, clean bsmnt with 2 extra rms. Fridge and stove included!

THE MARTINS
477-7050

JUBILEE $48,900

Nice home on a quiet no thru street. Cosy L.R. with corner brick F.P., D.R. and eating area in kitchen. Very pleasant interior. Full bsmnt.

THE MARTINS
477-7050

250 HOUSES FOR SALE

HOME FOR CHRISTMAS!

Yes — this fine Spanish flavoured home could be finished (with your choice of colours) in time for a family Xmas! Located on a corner lot in an area of new homes in Glanford. 3 bdrms. 2 baths, family rm. off kit. and full bsmnt. Call for details.

$87,900

P.S. Builder will assist your financing.

THE MARTINS
477-7050

OPEN SAT. & SUN. 1122 NEWPORT 1:30-4:00 Gracious Olde Restored

This beautifully maintaind character home, built in approx. 1913, is immaculate inside and out, an excellent opportunity for those who love restored homes, but who don't want the labor of restoring themselves. It offers 3 bdrms., with a private balcony off the master, 2 bathrms, and 3 fireplaces. An excellent floor plan allows for both casual and formal living. The family can relax in front of the fire in the family room off the kitchen, or guests can be graciously entertained in the more formal living room and dining room with the dark restored wood, dark beams, and stained glass. This home has completely updated wiring, plumbing, and some insulation. For the energy conscious there is a Fisher stove in the kitchen. The location speaks for itself — the heart of South Oak Bay with the sea and Windsor Park only 1 blk. away. Offered to you at $139,500. Don't hesitate, call:

Leslee Farrell 592-7246 388-5464, Pgr. 665

NEW GORDON HEAD HOMES $88,900 — $93,900.

Your creative touch turns a house into a home. . . . There's still time to choose your own decorating scheme on two nearly completed homes by Homewood Construction. The spacious Classic style split level features a large entertainment sized sunken living room with a gorgeous birch faced heatilator fireplace, large bright kitchen with eating area and tasteful oak cabinets, three bedrooms — master with ensuite and a large area in the basement for a family room. The Spanish styled two level home has 1200 sq. ft. plus on each floor, a large sundeck off the kitchen and a double carport. This is a super home with loads of utility for a growing family.
Both homes have cedar shake roofs, quality carpeting and construction, energy saving features, private landscaped yards and large assumable mortgages. Invest in a home you'll be proud to own! View by calling:

Donna Barton 595-7685
Ken Wilke 382-9527
Seaspray Prop. Ltd. 386-3124

Seaspray Properties Ltd.
595-3151

BRITISH AMERICAN REALTY LTD.

TRIPLEX WAS $73,900 NOW $69,900 10¼ MORT.

Reduced $4,000 for quick sale. The legal triplex is located just off the Gorge, a beautiful and convenient area. The building is in good condition and has 2 suites up and one large, one-bdrm suite occupying the main floor. Assume the existing 10¼% mortgage for approx. $47,600 due April '83. This is an excellent opportunity in a rising market. CALL NOW!

TRADE FOR ACREAGE

Vendor will consider taking your present property in trade on this prestigious rancher. Just 2 years old, built to the highest standard with 3000 sq. ft. of superb living all on one level. Conveniently located close to Brentwood on 5.61 acres of level land highly suitable for horses, swimming pool and tennis court. Large, attractive, assumable mortgage available. Offered below 1978 appraised value at just $199,500. For appt. to view call

LEE WROBEL— RANDY SMALL

385-1431 388-6275 # 865, 654

BYRON PRICE & Associates Ltd.

202A-2046 Oak Bay Ave. 592-5454

OPEN HOUSE 1536 BYWOOD PLACE

Sat. and Sun. 1-4

LOCATION: Quiet culde-sac in Rockland area.

THE HOUSE: An excitingly different design provides a happy blend of the functional aestetic aspects of living.

Come and see for yourself. You'll be glad you did. Price $165,000.

P.S. Yes, we'll look at trades.

Don Bacon 595-6588, Vic Wong 479-6569.

OPEN HOUSE 1155 Finlayson

Sunday 2-4 P.M.

You are cordially invited to fall in love with this gleaming white bi-level stucco home ornamented with blue spruce and shrubs on a lovely lot. Drive-in garage, basement, cozy living room with imitation fireplace and built-ins. Large carpeted kitchen-dining room. Two good size bedrooms and 4 pce bath on a slight upper land. All in tip-top condition. Fast possession — make your offer on $58,300. MLS 43473.
595-5911 Gladyce McLure 592-5454

GORGE CHARACTER

Home with panaramic view and half block from the Gorge among beautifully kept homes. 2200 sq ft plus basement. Many stained glass windows, four bedrooms, den, 54'x192' treed lot. Low down payment just $69,500. Call 381-6283 after 6 pm.

250 HOUSES FOR SALE

FOR SALE Royal Trust 477-0191 384-8001

1547 MONTEREY SUNDAY, 2-4 p.m. OAK BAY VILLAGE

All the charm of a 3-bedroom and den turn-of-the-century home. All the advantages of a newer home — updated plumbing, wiring, 2 full baths. MLS. $89,900.

RUTH CROSLAND
477-0191 595-5677

SUN., 1:30-4:00 P.M. 4661 AMBLEWOOD SUPER BROADMEAD RANCHER

Let me show you this three bedroom, no step bungalow. Very gracious living, Dining rooms, with patio off the cozy family room with fireplace. Convenient kitchen, nice sized eating area. 3 bathrooms, large double garage. Elegant front entry courtyard. Asking $134,500. MLS.

CHES HAYS
721-3727 or 384-8001

LARGE FAMILY? LIVE-IN RELATIVES? 1015 CALEDONIA

3 bedroom home on attractive lot within walking distance of city centre. Basement is self contained suite. Separate garage plus workshop and tool shop. To view call:
477-0191 ROB FRASER 479-1062
477-0191 JOAN FRASER 479-6663

UNDER CONSTRUCTION CENTRAL SAANICH

Choose your own carpeting, light fixtures and make the minor changes to suit your needs. Purchase your new home before its finished. We have 2-3 bedroom splits, with family room off kitchen. Both have double garage. $75,000. For additional information call

GALE SPACKMAN
477-0191 477-7047
GORDON SPACKMAN
477-0191 477-7085

INVEST NOW IN BEAUTIFUL BROADMEAD!

1) Great Living! Great Value! Surprisingly light, bright and open almost new home with large living room, dining room and kitchen facing east. Large foyer for objects d'art display. 3 bedroom and 3 baths — one one each level. Double carport and good turn around space. $128,000.

2) Compact Charmer! New! 2 bedrooms and 2 baths on main. Family room off colourful kitchen. Excellent financing — $72,000 at 10¼% can be assumed or paid out. Well priced at $119,900.

3) Cedar Contemporary. Designed for those liking the unusual. Ranch plank flooring, lots of windows for light and sun. Main floor - has bedroom and bath as well as one down and 2 more up. Intriguing layout. $125,000.

CALL NOW FOR VIEWING.

JEANNIE DEWHURST "The Realtor Who Believes in Broadmead" 658-8980 or 384-8001.

SECLUSION! SUN!!

Cedar and glass West Coast contemporary. Over 400' skylight. Unique plan, separate master with sitting area near Swartz Bay. Asking $155,000.

JEANNIE DEWHURST
658-8980 or 384-8001

GORGE $47,900

Tremendous value and low, low, down. 3 bedrooms on main floor. Big family kitchen and cosy living room with fireplace. Full basement with Rec Room and laundry facilities. Call

PETER TER VEER
479-1588 or 384-8001

GORDON HEAD $82,900 and $84,900

2 Brand new homes now available for your inspection. 3 bedrooms, full basement each. Lovely location. Assumable high mortgage at low interest rate. Call AL MATTEO, 595-0506; PETER TER VEER, 479-1588 or 384-8001.

GORGE 3 BDRM $47,900

Large country kitchen, cosy living room with FP. Full bsmt. Call

OLE KNUDSEN
479-2764 or 384-8001

CHARACTER GALORE

English style home with Beamed ceiling, original dark woodwork, Bay windows with diamond shaped panes; Dark oak floors, Hot water heat. Separate dining room with French doors. New ash cupboards with ceramic tops in kitchen: Cedar vanity in bathroom. 2 BRS on main — 2 upstairs plus large landing suitable for sewing room. Part basement with workshop area. Sep. garage and work area. Home in Gordon Head. Priced at $84,500. Exclusive with

HAZEL CAMPBELL 598-3594
CONNIE REYNOLDS
479-0007 or 384-8001

TURGOOSE $75,900

3 bedroom no-step rancher in Turgoose Point area of central Saanich. Cosy living room has brick fireplace and built-in bookcase. Large kitchen with dishwasher, MBR has 3 pce. bath. Private patio, trellised and partially covered, double garage, fully fenced. Assumable 1st Mortgage of approx. $58,000 at 10%. For additional information.

GALE CHRISTENSON
477-0191 477-7047

ESQUIMALT NOW ONLY $34,900

Great way to start. Build up on equity on this one-bedroom home situated in convenient location. You may even qualify for a government grant to apply against the purchase price. Drive by 1201 Lyall St., then call for an appointment to view. MLS.

GALE CHRISTENSON
477-0191 477-7047

THINKING ABOUT MOVING TO VICTORIA?

Drop us a line and we'll be pleased to send you our Real Estate Market information kit. No obligation. "The McGregors" Royal Trust Real Estate, 201-3400 Douglas St., Victoria, B.C. V8Z 3L5

DON'T MISS THE OPPORTUNITY TO SEE THIS

Starter home in the popular Sears area at 2718 Scott Street. Call

KELLY CHRISTIANSEN
385-5336 or 384-8001

DUPLEX SIDNEY BY THE SEA

Side by Side duplex with separate entrances, 2 bedrooms 1 side, 1 bedroom on the other side. Suites with kitchen, living room. Lovely large lot 62x208. Asking only $58,500. For further information please call

MARGARET JOHNSTON
477-1763 or 384-8001

OAK BAY BORDER $69,900

Large Character home, 3 bedroom on main plus 2 in full basement. Spacious living room with FP 14x16. Dining room. Updated kitchen with eating area. Leaded glass windows. 2 sundecks. Listed on Exclusive with

PETER TER VEER
479-1588 or 384-8001

250 HOUSES FOR SALE

Montreal Trust

OPEN HOUSE 5067 Catalina Terr. Sat. and Sun. 1:30-4:00 (Fabulous Sea View)

New luxury home over-looking Cordova BAY. Finest quality construction and finishes. Beautiful vaulted cedar ceilings, sundecks, heatilator fireplaces (acuzzi swirl tub, bidet, dble. garage. MUST SEE. For prior viewing call MLS. $159,500.
386-2111 DON BECKNER 386-0588

OAK BAY High Henderson

New exclusive listing. A 1900 sq. ft. home backing on the east slope of Mt. Tolmie, on a large, private, treed lot. In-line living and dining room, 4 bdrms., 3 baths, large, family room. Asking $119,000. For details and to view this exclusive listing please call

A. D. WHEELER
386-2111 477-4789

BRAND NEW LANGFORD

3 bdrms — 3 bathrooms — thermo windows — electrically heated — 2 fireplaces — 1191 sq. ft. of living space — plus a full basement. Why is a home of this calibre priced at only $67,900? Well, some work needs to be done on the grounds, so act now and save dollars, before the vendor does the work and adds it to the price. To view call

GARY RESTELL
386-2111 478-6987
A. D. WHEELER
386-2111 477-4789

SIDNEY $57,000

Convenient location within walking distance of Sidney and beach. Built in 1976, this attractive home has living room with old brick fireplace, dining room and eating area in kitchen. Family room in basement, fenced back yard with fruit trees. M.L.

ANNETTE WALLS
656-3924 656-4891

ARE YOU RESTING?

Resting on a big pile of paid rent receipts! Stop resting and get moving to this ideal starter or retirement home and assume the existing mortgage at 11¾%. Convenient location, close to shopping centre, nice, fenced yard with fruit trees, double windows thru-out. Asking only $49,900.

ANNETTE WALLS
656-3924 656-4891

CUTE AND COZY Marigold-Interurban New Exclusive

Clean, attractive, small, two-bedroom bungalow on a big lot on a quiet, dead-end street. Living room has a rock fireplace, laundry room off kitchen. SEPARATE GARAGE. Financing can be arranged at lower than current interest rates. Well priced at $49,900. Please phone
386-2111 DAVE HELM 595-2658

ESQUIMALT FAMILY HOME FAMILY PRICE

Listen to the features that this recently listed home offers and then give me a call. Living room with fireplace, large, master bdrm. (12'x12'9") warm and spacious kitchen (17'6"x10'10") and part basement. Situated on a 50'x120' lot within 3 min. walk to Rockheights Elementary. MLS. 43104. Offers invited on $49,900.

GARY RESTELL
386-2111 478-6987

GORDON HEAD

Immediate occupancy, move in this BRAND, NEW POST and BEAM style house with 1667 sq. ft. finished area. 3 BR's, 2 full Baths, LR with Floor to ceiling rock fireplace, cedar feature walls, DR with large windows overlooking Uvic grounds, Kitchen (20'x14') with Oak Cabinets, Sliding Doors leading to large sundeck, Foyer with Double Doors to RI Family-Games Area.

CUSTOM BLDG.

We will custom build your next house on our lots in Gordon Head or a lot of your choosing. Do some of the work yourself and save money.

Buy direct from known Builder.

For information please call Mrs. Pat Saulnier, Kasapi Const. Co. Ltd., 538 Dupplin Rd. at 386-6191 or res. 384-2197.

Century 21 MAYFAIR REALTY

Mayfair Centre 386-2955

OPEN HOUSE SUN. 2-4 1654 TASCO CLOSE

(Kenmore to Columbia to Tampico to Tasco)

New 3 bedroom, in fine area, close to schools, bus, parks, etc. baths, attractive fireplace, full basement ready for development, double carport, are only a few of the features offered for $89,900. Put this one on top of your open house list. Exclusive. Courtesy to realtors. MARION BRADSHAW, 386-2955 or 477-4125.

Lorenzen REALTY LTD.

50 Bastion Sq. Bus. 383-4151

OPEN HOUSE 586 Aurora Way 1:30-4:30 Sunday, Oct. 28

Not 7 miles from Victoria, a Post and Beam home of 1800 sq. ft. Architect designed, with 3 bdrms, 2 full bathrms, a living rm with a wall of window to a beautiful, planned garden and patio area which is completely secluded, yet bright and sunny. Entrance is spacious, living rm 17x16, has FP and vaulted ceiling. Both, living and dining rms have doors to the garden. The kitchen is a good size. There's large utility rm and cozy TV room. Skylights have been used to great advantage here. Beautifully landscaped in oriental manner the front garden is easily cared for and extremely private, while the back garden is in a natural parklike state. On a quiet cul-de-sac. Price $92,500. View with:

Grav Lorenzen
388-5464 pager 729, res. 652-1038
LORENZEN REALTY LTD.
383-4151

COBBLEHILL

2 bedroom house, fireplace, large sundeck, cedar and stained glass, .68 acre. $44,900. 743-2520 evenings.

250 HOUSES FOR SALE

BLOCK BROS.

See Our Weekly BEST SELLERS CATALOGUE

10 MILE POINT SECLUDED RANCHER 1,8 ACRES—2 LOTS

A one-level, 3 bedroom plus den, custom-built residence set in a bright and airy clearing in a beautifully treed 1.8 acres. (2 lots). The sunken living room features a massive stone fireplace with a 52" fire box. The master bedroom bath consists of 5 pieces including a magnificent sunken, tiled tub. An 18 foot kitchen with built-in appliances includes a spacious breakfast area with an adjoining family room, attached double garage. A luxurious home designed for tranquil living in a most attractive and secluded setting in a prestigious area. (offered at $208,000). Please call:

TED WALFORD BILL REMPLE
office (24 Hrs.)
Res. Office Residence
598-1420 477-1841 658-5794

CUSTOM BUILT ONE OWNER IMMACULATE

Pleasant, spacious and very meticulously kept three bedroom family home on pretty corner lot in Sidney. Quiet residential cul-de-sac very close to elementary school. Full basement with lovely large rec. room; Huge sundeck; Pretty yard with flower garden and pond. $69,900.

Dave Vogelgesang
388-5464 477-1841
Pager 760

ROCKLAND MAGNIFICENT VIEWS PRIVATE ROAD $165,000

Situated on an exclusive byway in ROCKLAND with magnificent unobstructed views, a superb character residence offering the ultimte in versitility. Reception hall, grand dining room, drawing room, music room, TV room, sun-cum-living room, 2 guest suites, and 6 bedrooms, 8 bathrooms. Spacious country kitchen, fully modernized, with full breakfast room. $165,000.

TED WALFORD
Residence Office (24 Hrs.) Office
598-1420 477-1841

THETIS LAKE PARK SECLUDED 2.7 ACRES HOUSE AND COTTAGE

Situated on a totally secluded 2.7 acres of lawns, private walks, fruit trees and adjoining 700' of Thetis Lake Park, a delightful 3-bedroom home with good sea and mountain views. Large living room with fireplace, spacious kitchen with break

C-11

250 HOUSES FOR SALE

BOORMAN'S
612 Fort St. 386-7521
2045 Cadboro Bay Rd. 595-1535
BOORMAN INVESTMENT CO. LTD.

UPLANDS BORDER 2757 DUNLEVY STREET

OPEN SAT. and SUN. 2-4
NOW $88,000

Pleasant location, delightful grounds and spacious rooms highlight this OAK BAY residence.
Featuring:
—large living room with FP
—entertainment size dining room
—family size kitchen
—3 BDRMS (1 with FP)
—4 pce. and 2 pce. bath
—full basement
—drive-in garage (auto. door)
—lovely garden — ample fruit trees
For further information and viewing on this exclusive listing, reduced for quick sale, please contact:
KEITH BOORMAN 598-3730
WYNN WRIGHT 477-6155
386-7521 (bus. 24 hrs.)

OPEN HOUSE 4149 BORDEN ST. SUN., 2-4 $85,500

Custom built and quality throughout this 3-bdrm, full basement residence. If you like a high vaulted cedar ceiling, large heatilator FP, thermopane windows, spacious rooms for entertainment, convenient and quiet location then this could be your dream home. INLAW roughed in and $52,000 at 10¾% 1st mort. Reduced $4,000 for quick sale. Courtesy to all enquiries for viewing or drive-bys. Please contact:
LESLIE BARTON
595-7535 595-2447

CUSTOM ½ STRATA DUPLEX $85,500

Custom built and quality throughout this 3 bdrm, full basement residence. If you like a high vaulted cedar ceiling, large heatilator FP, thermopane windows, spacious rooms for entertainment, convenient and quiet location then this could be your dream home. INLAW roughed in and $52,000 at 10¾% 1st mort. Reduced $4,000 for quick sale. Courtesy to all enquiries for viewing or drive-bys. Please contact:
KEITH BOORMAN 598-3730
WYNN WRIGHT 477-6155
BUS. 24 HR. 386-7521

FAIRFIELD DUPLEX

Close to sea. Spacious 2-bdrm main suite with 2 fireplaces. Upper 1-bdrm suite has lovely view and own balcony. Tenants pay own utilities. $76,500.
OLGA ZACHARY
Off. 595-1535 Res. 592-2265

TRUE VALUE

Very well kept home on large 150'x50' lot. Quiet residential street. Convenient location between Sears and Foul Bay shopping. Close to schools, hospital. No miles of commuting to work — very homey and pleasant. Living room and dining room plus 3 bedrooms on main floor. Rumpus — entertainment room in full basement. Separate garage. $61,000.
OLGA ZACHARY
Off. 595-1535 Res. 592-2265

OAK BAY UPLANDS BORDER FOUR BEDROOMS

Located in an exclusive part of Oak Bay on a quiet well treed ave. A spacious family residence in excellent condition offering large living room with fireplace, separate dining room, bright family kitchen along with two large bedrooms on main floor. The upper level contains two more bedrooms and 3 pce. bathroom. The lower level has a full basement with large rumpus room. All this located on a beautiful garden lot in one of the most sought after areas in Victoria. Offered for $107,000. EXCLUSIVELY WITH
GORDON ADAMS
Off. 595-1535 Res. 592-1353

COUNTRY SPLENDOR 5 ACRE ESTATE

Gracious residence built in 1913 and impeccable condition. A complete character residence with beams and panelling, stained glass windows, gracious entrance foyer, 5 fireplaces, library, powder room, conservatory, complete billiard room, 5 large bedrooms, full basement. Over 5,000 sq. ft. of living area. A must see home with a large assumable 10¼% mortgage due 1983. Price $279,000. EXCLUSIVE WITH:
GORDON ADAMS
Off. 595-1535 Res. 592-1353

IT HAS TO BE THE BEST AT THIS PRICE $44,900 225 HENRY ST.

Situated near the DeVinci Centre off Bay Street, near enough to walk to town and on the bus line. This lovely starter or retirement home is offered for sale as Vendors are moving. Just painted "Never Paint Again" 20 year warranty. New aluminum gutters etc. 2 Bedrooms, living room 12'x19'6" with fireplace, separate Dining Room 11'6"x14'3", Kitchen 10'2"x14'3". Part basement with oil heat, and all in mint condition. M.L.S. Call Frank Carr, Charman Pacific Realty Ltd. 385-9765.

COACH HOUSE REALTY LTD. 381-5255

SHOP AND COMPARE

Queenswood and Oak Bay Border — Two homes listed at $175,000. One in Queenswood area — 1½ storey, 4-6 bdrms. Over ¾ acre with tennis court.
The second home is a newly constructed West Coast Contemporary design, 3 bdrms, located on Oak Bay Border. For further details on these 2 fine homes call:
TOM GARDNER
598-2192

1
2
3

That's right! 3 choice properties for those who want more than just a home!
(1) Broadmead executive 3 bedroom under construction with lots of extras. Plenty of time to select the colours you want.
(2) Horse Owners Paradise. If you are looking for something "Special" in a country home, don't miss this one.
(3) Oak Bay duplex. Live payment free by renting the other side. Not new but solid as a rock.
Ken Wright 598-2183
Tom McCluskey 595-5661
City Brokerage 386-3547

Beat Rising Rents and Inflation

For sale by owner, 3 year old, custom built, Sooke home, highest insulation standards, all windows thermopane, heatilator fireplace, electric furnace. Large greenhouse, cold frames, shed. On over ½ acre, room for garden, self sufficiency. Country atmosphere, but near bus, stores, etc. 2 bedrooms, bathroom, pleasant living room, dining area, fine kitchen, sundeck. Basement has 2 bedrooms (1 unfinished), 4 piece bathroom. Owner's health forces move. Realistically priced at $55,900.
642-3963

250 HOUSES FOR SALE

BLOCK BB BROS.

See Our Weekly BEST SELLERS CATALOGUE

OPEN HOUSE 5341 Sooke Road

SUNDAY 1:00-3:00. Superb views of Sooke's inner harbour and the Olympic Mtns. 3 bedroom, full bsmt home. 2 well-treed acres to assure you privacy. Brick fireplace in living room and new exterior paint. Discover this home this weekend. $99,900.
WAYNE HULL
478-5561 (Bus.) 384-6061

OPEN HOUSE 1:00 P.M. TO 4 P.M. SAT./SUN. 333 FARVIEW

Off Metchosin Rd. overlooking the ocean to the city, this lovely home offers excellent accommodation. 3 BRs up and 2 down. LR, DR, kitchen look out over the view. Large Rec Room with FP. 2½ baths. Double Garage attached with workshop area. Mansard roof gives this home an elegant appearance which anyone can be proud of. $85,000.
478-5561 F. CRAIG 642-5886
Block Bros. Ltd.

BLOCK BB BROS.

See Our Weekly BESTSELLER CATALOGUE

GORGE

43 Logan (off Wascana or Harriet) character home - 5 bedrooms (master has fireplace) large L.R. and D.R. with F.P. 2 bathrooms, fully developed bsmt, with family room. Lots of storage space. Several fruit trees and good veg. garden. Profesionally landscaped. Try your offer on $65,000.
SHERILYN REDEKOPP
386-3231 656-3276

METCHOSIN

1063 Glen Forest Way (off Happy Valley) SPANISH DESIGN - 1555 sq. ft. on main, 3 bedrooms, very large master off kitchen, full ensuite L.R. with flr. to ceiling frplc. and in line D.R. good quality material throughout bsmt. ½ developed with finished flr. to ceiling frplc. Vaccuum system. Stereo and intercom throughout. All this on 2.17 acres. Try your offer ion $97,500.
SHERILYN REDEKOPP
386-3231 656-3276

Canada Trust Realtor

595-5131

OPEN HOUSE SUNDAY OCT. 28, 1:30-4:00

2000 LANDSEND RD. Beautiful home quality throughout, on ½ acre treed lot in NORTH SAANICH. Country living at its best, in a home built to be energy efficient. Three bedrooms up, master with ensuite, wall to wall carpet, vaulted ceiling in living room, many other quality features. Priced to sell. $77,500.
ART or FLO MAUGER
656-6509

$64,000 AT 11¾% ASSUMABLE

Close to 2450 sq. ft. of accommodation. 3 finished BRs, 1½ bath rooms, this home is close to shopping, bus, UVic and all schools. Just 2 weeks old, the landscaping is as pretty as a picture. This lovely home features a bright sunny kitchen, arched doorways, a good sized laundry room, and a most functional garden, sundeck with 4 sliding door accesses. A magnificent white rock FP in the family room and floors of subtle earth-tone carpets. The basement features a rec room with bright FP, 4th BR and 3rd bathroom roughed-in. Those who don't like the "hemmed-in" feeling yet like to be close to everything, call to view now. Price is NOW $86,900. Call ALMA BRECHERT 477-7121 or 598-4020.
A. E. LEPAGE WESTERN LTD.

$39,900

One bedroom, full basement, close to Royal Jubilee. Wiring and plumbing upgraded, narrow but deep lot. This is good value. Call DOUG ROSS 477-7121 or 477-0975.
A. E. LEPAGE WESTERN LTD.

Island Homes Realty Ltd.
345 COOK STREET
386-7545

OPEN SUN. 2-4 GORDON HEAD 4112 CABOT PLACE

Check the following features:
—Excellent location close to bus, shopping and schools.
—Backs onto Lambrick Park.
—Up LR, DR, Kitchen has eating area, 3 BR with ensuite.
—Down Lge. Rec Room with FP, Bar and 3-pce. Bath. Rl 4th BR.
—13 by 15 heated workshop under sundeck.
—Fully fenced backyard.
$82,900
BARRY THORNDYCRAFT
477-8487 386-7545

T/C TOWN AND COUNTRY REALTY
3577 DOUGLAS 382-7276

2-YR.-OLD HOUSE IN-LAW SUITE 10¼% MORTGAGE EXCELLENT REVENUE

If you look to start or expand your investment portfolio look at this next to new home with a gross income of $630/mo. Super assumable mortgage of approx. $54,000 at 10¼%. Vendor will carry a second mortgage of approx. $10,000. Full asking price $79,900. Phone now, Jim Webber 658-5977 or Brian Lawless 477-0448 or office 382-7276.

BRAEFOOT AREA, 16,000 SQ. ft. surrounded by woods, small cozy 3 bedroom home, $75,000 firm. No agents. 477-5242.

FAIRFIELD REALTY LTD.
Call the Fairfield Specialists
1295 FAIRFIELD RD. 383-2244

250 HOUSES FOR SALE

NEW LISTING ROCKLAND No-Step

Charming home, choice area. LR with F.P. Separate DR, laundry room off kitchen. 3 BR plus den. Landscaped garden. To view call:
PAULINE CASS
598-1448
388-5464, Pgr. 705
SEASPRAY PROPERTIES LTD.
595-3151

10 MILE POINT BEAUTY
An individually designed 4 bedroom executive home on a large secluded lot. Marble floored foyer with 2 coat closets and 2 piece washrom off. Living rooom with elegantly panelled walls and beamed ceiling. French doors to sunken garden. Panelled dining room with door to rear garden. Family room with fireplace and built in bookshelves with door to private garden. Modern, convenient kitchen with loads of cupboards. Service door to attached garage with workshop and storage. Circular staircase to landing with glass door to balcony, large linen closet and 4 piece bath, 3 bedrooms (one ideal as a sunroom for the indoor gardener) plus master bedroom ensuite, sunken tub and walk in closet. Studio or study with built-ins and door to large sundeck. Valued at $136,000 in 1977 by professional appraisers. Appraisal available for inspection. Sale by owner. Phone 721-5072.

SEABOARD PROPERTIES LTD.

FAN-TAN-TASTIC

THE ONLY WAY TO DESCRIBE THIS BRAND NEW LISTING, DON'T MISS THIS ONE. VIEW AS SOON AS POSSIBLE. IT'S AN IMMACULATE FAMILY HOME, 4 or 5 BEDROOMS, SUPER DUPER SIZE REC. ROOM. GREAT LOCATION. ALUMINUM SIDING THERMOPANE THROUGHOUT. $83,500 FOR QUICK SALE. CALL TOM EVANS NOW 652-2620 or 652-1141.

BUTCHART GARDENS

3 bedroom custom home, backing on Butchart Gardens. ¼ acre easy care treed lot on quiet cul de sac. 2 years old, beautifully maintained. 1800 sq. ft. finished, 1000 sq. ft. full basement unfinished. 3 bedroom, full bath upstairs, living room, study, kitchen, dining room, utility room, ½ bath downstairs. Cedar trim, fireplace, thermopane windows, sundeck, carport. For sale by owner at $79,900. Assumable mortgage, $45,000 at 11¾%. Call after 5 pm, 652-1446.

OPEN HOUSE SAT—SUN 12—4 1344 MINTO STREET $83,500. Fairfield-Rockland

Family character home has a large living room with beamed ceiling and walls, original bench-fireplace, dining room, remodelled kitchen and enclosed front porch. Three spacious bedrooms upstairs, with lovely stained glass. Utilities updated. Large lot. Please call 382-2010

OPEN HOUSE SAT. & SUN. 12-4 7862 SCOHON DR. SAANICHTON

3 bedrooms, cedar ceilings in living room and dining area, full basement. 2 fireplaces, fantastic valley view, 2 car carport, cedar siding and stucco. By builder. 652-2849, 652-1579.

NICELY DECORATED 4-BEDroom home, 3 up and 1 down. Dark hardwood floors. Bathroom upstairs and ½-bath downstairs with shower. Has workshop and TV-room downstairs. Living-room with bay window and white fireplace. Large sundeck off kitchen with canopy. Washer and dryer included. Easy to care for lot with 2 elementary schools closeby. $72,500. 533 Warren Avenue. 479-1117.

CLEAR TITLE

App. 2 acres, 15 minutes from city centre. Beautifully landscaped. 6 year old, 4 bedroom split level home. 2 fireplaces, 2 car carport, very large new drive in green house, workshop or recreation area. City water. Many extras. $129,000. Owner will finance at 10%. 479-2209.

DIRECT FROM BUILDER

Contemporary home in Brentwood Bay, treed setting, close to schools, etc. 3 bedroom, 3 bathroom, over 1700 sq. ft. $74,000. 10% down. Assume mortgage at 11¾%. 652-3211 or 656-6775. (Buy now and choose carpet colors)

GORDON HEAD

3 year old house, in quiet area. 4 bedrooms, 3 bathrooms, living room with fireplace, large dining room, kitchen with eating area, family room with fireplace. Wrap around sundeck. Large lot. Garage and carport. $98,500. 477-4244 no agents please.

BY OWNER-$56,500
Two bedroom, fuel efficent home. Solid clean and cozy. Full height above ground basement. Fenced easy care lot. Close to schools, university, and hospital. Excellent assumable 10% mortgage. Drive by 1755 Haultain St. For appointment to view call, 592-2512 days, 592-9404 evenings. No agents please.

CHRISTMAS SPECIAL

Drive by 3329 Wickheim Rd. (off Lagoon). Custom built 4 bedroom home, 2 fireplaces. Sunny location with super seaviews. Extra large lot with fruit trees. Assumable $60,000 mortgage at 10¼% reduced to sell $75,000. Phone owner 474-2896.

OLDFIELD ROAD CUSTOM BUILT

One owner, clear title, 1.6 acres, 5 bedroom, 2½ baths, heatilator FP; parlour stove in rec room; triple carport, large sundeck over, established garden.
$113,000 658-5713

OPEN HOUSE
Saturday 2-5pm.
3823 Campus Cresc.
Beautiful 6 year old, 4 level home, on a quiet cul-de-sac beside UVic. 12 rooms, plus 4 baths, workshop, double garage, carport, lots of extra parking. $139,000. Phone 477-7312 for prior viewing.

SOUTH OAK BAY

Early 1900 Character home with Architect's modern touches throughout. 4-7 bedrooms depending on how you utilize the rooms. 4 bathrooms, including master bathroom complete with sauna. This extremely artistic home, situated on a choice piece of real estate on St. David Street, is awaiting that large family demanding a UNIQUE quality of living. $150,000. Please call 598-1000 for details and an appointment to view with owner.

3 BEDROOM HOUSE, GORGE Tillicum area, $65,000. 479-5304.

VIDCO
Commercial-Residential Real Estate
31 Bastion Sq. 388-4232

250 HOUSES FOR SALE

Fairfield Realty Ltd.

THRU THE TREES

That's the view from your living room, floor to ceiling, bay window. Sundeck off formal dining room with buffet built-in. This 7 year old home features 2 FP's, 3 baths, 4 BR's, family room and a billiard room. Large kitchen with eating area, 10¼% assumable mortgage. $78,500.00. Call Ken MacLeod 838-2244 or 595-4273.

WHITTOME'S SOUTH OAK BAY

3 bdrm home featuring living room with fireplace, separate dining room, large kitchen, full basement with extra room and fireplace, all situated on easy care lot on quiet street. Close to golf links, transportation etc.. Offers invited on an asking price of $79,500. For more information & to view please call:
388-4271 Ted Wilkinson 384-3944
388-4271 Oliver Douglas 598-3926

COLWOOD LAKE, 3 BEDROOM home, separate dining room, sunken living room, Heatilator fireplace, ½" thermo windows with screens, hot water heat, built-in vacuum and dishwasher. By Owner, 478-1935.

OPEN HOUSE
Saturday-Sunday 2-4
2014 Fernwood Ave
$29,900
Large 3 bedroom home available immediately, excellent investment opportunity. 479-0335.

$62,900

New 3 bedroom home, full basement, ensuite, double carport, fireplace, thermo windows, in Goldstream area. 479-8462.

TWO SMALL NEAT STARTER OR RETIREMENT HOMES
Carey Rd. and Helmcken Rd. Both with detached garage, large lot and sewered. $39,900 each.
652-1440 652-5870

3-BEDROOM, LARGE KITchen, fireplace in living room, garage in full high basement, finished rec room. Fenced back yard. Approx. 70x140 lot. $56,500. 478-0712, 8-5, Peter.

GORDON HEAD
6c2. Brand new 3-bedroom with city view. Only $79,900. Check before you buy on Saturday, Sunday 1-4 pm. 1861 Feltham Road. 477-5175, 477-4297.

BY BUILDER
3 bedroom rancher, double carport with storage room, 1½ baths, super insulated, in new sub division off Quadra, phone 658-8413 or 652-2742.

$47,500 FIRM
Assume $35,000 at 13¼ now. Immaculate 2 bedroom rancher, ideal starter or retirement, 1,400 sq. ft. Close to everything. Langford. 474-2863 evenings.

FAIRFIELD BY OWNER

Older 2 bdrm. with fireplace $55,000. 383-6829.

OPEN HOUSE 996 LUCAS-Sun. 1-4

Details listed in this classification.

BLENKINSOP RD.-OCCUpancy by early 80-Lovely 3 bedroom home, W/fireplace, double garage, attractive and respectable location. $96,000. 477-5946.

TWO BEDROOMS UP, TWO on main and full basement, see 1024 Colville. Only $47,000. Phone 592-3930 or 386-6552. F. C. Hully Real Estate, 620 View.

$55,500. IMMACULATE 2-BEDroom; no-step home, separate garage, nice big yard, 70x182. Beautiful retirement or starter home. Glen Lake area. 478-6862.

VIEW ROYAL, 2 BEDROOM home, basement, fireplace, garage. On corner lot. Asking $59,500. 479-3365.

FOR SALE BY OWNER. DRIVE by 1845 Allenby. 5 bedrooms, 2 bathrooms, 2 fireplaces. Close to all amenities. Phone 592-0252.

5½ YEARS OLD
Three bedrooms, 2 bathrooms at 1605 Burton Avenue. $67,500. 595-6965 after 5 pm.

BY OWNER. 2 BEDROOM WITH large garage, garden and fruit trees. Renovated. Close in. $42,900 firm. 385-6205.

3 BEDROOM HOME IN NICE area near Sears. Fireplace, dining room, attached garage. 1662 Freeman Ave. $58,500. 595-6382.

LANGFORD BY OWNER. 4 years old, 3 bedroom, ensuite, 3 baths, full basement on large lot. Close to schools. 479-0735 anytime.

OPEN HOUSE SATURDAY AND Sunday 1-5 pm, 959 Carolwood Drive. Executive Home.

253 COUNTRY HOMES and PROPERTIES

GENTLEMAN'S ESTATE

Be the proud master of this elegant mansion set on 3 acres of rolling meadows overlooking Shawnigan Lake! The estate is a show piece from the pond in the vale to the stunning fireplace in the living room. You can entertain your guests and clients in style, yet be assured that the operating costs are low. Offers invited on $190,000.
LINDA SCHAUMLEFFEL
386-0403
Block Bros. Realty Ltd. 478-5561

SEMI-RETIRED (Or Want To Be?)

Deluxed 3 bedroom cedar home on 14 acres. 5 miles this side of Sooke - 25 min. to town. Excellent construction in this 3 year old home. Energy conscious? This home is VERY well insulated. On bus line. Bsmt. could be office for doctor/dentist or beauty parlour. Wildlife feed at door. This is west coast country living! Call now for complete info.
DAVE HARDING
477-7284 (24 Hrs.) 479-0344 (Res.)
D. F. Hanley & Associates

$119,000 SAANICH

2 acres, unique, family home, and so close to town! Two acres of pasture, a small barn, and a quiet, private location PLUS a very different family home with 3 bedrooms, 2 baths, a combination dining-family room, and more. New listing, call now to view. NEIL R. MACDONALD 386-3494 (24 hrs).
CENTURY 21 Western Homes
1037 Cloverdale Ave.
386-3494 (24 hrs)

WONDERFUL MT. BAKER

View, with almost 5 acres, and 2 br. home. Genuinely one of the most lovely views on our Island (sloped land!!) Asking $115,000 H. Bitterman 388-7557 Capital City Realty Ltd.

TWO LOVELY ACRES

Close to town seven yr. home, no basement, large workshop, all level land, creek, $74,900.
Ben Greig 381-6766 or 388-7557
Capital City Realty Ltd.

MODERN 4 BEDROOM HOME on .63 of an acre at Shawnigan Lake. Close to shcools. Bring your horse or trail bike. 2670 West Shawnigan Lake Rd., $57,900. 743-2640.

GORDON HULME LTD.
Sidney-Saanich Peninsula
656-1154 2444 Beacon Ave.

256 WATERFRONT PROPERTIES

OLD DUTCH COLONIAL HOUSE needing care on 2 acres. Southern exposure, pleasant beach, no cliffs: Duke Rd. area. Excellent financing available (at 12½%) - $134,000. 478-7956.

So Versatile!

508
by Laura Wheeler

Versatile as well as pretty and feminine—it tops off everything!
Make the transition from one season to the next with this lacy cardigan that's easy to make. Crochet of two strands of bedspread cotton. Pattern 508: Misses Sizes 8-14 included.

$1.50 for each pattern — cash, cheque or money order. Add 25¢ for each pattern for first-class mail and handling. Send to: Victoria Press Ltd., Pattern Dept., 109 Crockford Blvd., Scarborough, Ontario, M1R 5B4. Print plainly pattern number, your name, address.

NEW! 1980 NEEDLECRAFT catalog. Value packed! Over 170 designs—all crafts. 3 free patterns printed inside. Send $1.00
131-Add a Block Quilts...$1.50
130-Sweaters-Sizes 38-56..$1.50
129—Quick/Easy Transfers $1.50
128-Patchwork Quilts....$1.50
127-Afghans 'n' Doilies...$1.50
126-Crafty Flowers.....$1.50
125-Petal Quilts.....$1.50
124-Gifts 'n' Ornaments..$1.50
123-Stitch 'n' Patch Quilts $1.50
122-Stuff 'n' Puff Quilts..$1.50
121-Pillow Show-Offs....$1.50
117-Easy Needlepoint....$1.50
116-Nifty Fifty Quilts....$1.50
115-Ripple Crochet.....$1.50
113-Instant Gifts.....$1.50
110-16 Jiffy Rugs.....$1.50
109-Sew & Knit.....$1.50
108-Instant Macrame....$1.50
106-Instant Fashion.....$1.50
105-Instant Crochet.....$1.50
104-Instant Money.....$1.50
103-15 Quilts for Today...$1.50
101-Quilt Collection.....$1.50

Great Fashion Duo

Printed Pattern

SIZES 8-18
9486
by Marian Martin

Soft, flowy tunic and tapered pants with easy-fit elastic waist—a can't-miss combination for summer into fall. Choose long or flared sleeve.
Printed Pattern 9486: Misses Sizes 8, 10, 12, 14, 16, 18. Size 12 (bust 34) top 1½ yards 60-inch; pants 1 3/8 yards.

$1.50 for each pattern — cash, cheque or money order. Add 25¢ for each pattern for first-class mail and handling. Send to: Victoria Press Ltd., Pattern Dept., 109 Crockford Blvd., Scarborough, Ontario, M1R 5B4. Print plainly pattern number, your name, address.

CUT CLOTHING COSTS with our NEW FALL-WINTER PATTERN CATALOG . . . sew a new wardrobe for less $$$. Free $1.50 pattern coupon. Catalog, $1.
107-Instant Sewing.....$1.50
127-Afghans 'n' Doilies...$1.50
128-Patchwork Quilts....$1.50
129-Quick/Easy Transfers..$1.50
130-Sweaters-Sizes 38-56..$1.50
131-Add a Block Quilts...$1.50

256 WATERFRONT PROPERTIES

SOOKE WATERFRONT 1 ACRE

Located in village core area. 4-bdrm home with 100 ft. waterfront. Full bsmt, rec room, wraparound deck, separate garage, steps to beach and a corral for your pony. Plenty of trees for privacy. Priced at $84,900. Contact BILL KOZAK at 386-6164 res. 642-3709.
CASTLE PROPERTIES LTD.

P.R. B
P. R. BROWN AND SONS LTD.
"The People To See"

POIRIER LAKE (SOOKE)
10.8 acres with approx. 200' water frontage. Good access. Asking $45,000. Call: DAVID SCOTT, 385-3435 Off.

Opportunitynoks

Contemporary home now available for just $187,500. Heated waterside pool, small boat ramp, fireplaced family room, 2½ baths, 2 bedrooms and den up. Large mortgage available to qualified buyer. Vendor may consider smaller trade as part payment. MLS 39981.
GRAY LAITHE 656-5267
National Trust 595-2121

PRIVATE SALE

One hour west of city, 9.6 magnificence acres, overlooking Juan De Fuca Straits, 460 ft. seafront, beautiful big log home, guest cottage (rented), young orchard. Excellent deep well. $155,000 full price. Assumable $70,000 mortgage at 11.6%. 112-646-2824

Unique Opportunity

Unprecidented southern Vancouver Island 7 acre ocean front estate. 6 bedrooms main residence. 3 bedroom guest cottage. Half hour to Victoria. $975,000. Exclusive.
477-0191 JACK MOEN 658-5448
Royal Trust

AN IDEAL LOCATION FOR your home in East Sooke, short drive from Victoria, this 1 acre lot, priced at $50,000 is well treed with easy access to 230' of private beach. For information call 642-5160

SHAWNIGAN LAKE BY owner, 102' waterfront with ⅔ acre, modern building and trailer. Deep well. Over 100' wharf. Sunny west side, $69,000, 385-5335

BY OWNER, SAANICH INLET waterfront, versatile, 2-family home. $149,900: Call 652-2008 or 656-6612.

258 CONDOMINIUMS

ALL STAR REALTY LTD.

SPENCER CASTLE

Featuring:
—2 Bedrooms
—two 4 pce. baths
—concrete and masonry construction
—garden setting
—guest rooms, sauna and swimming pool in the castle.
—secluded garden setting.
From $87,000
2930 OOAK Street
OPEN DAILY 11 to 5
Sat.-Sun., 1 to 5

WE TAKE TRADES AND

FAIRFIELD

Suite featuring 2 bedrooms, 1½ baths, fireplace, south corner unit, underground parking, approx. 1200 sq. ft. and much more. Offered at $69,500 in elegant Cedarfair on Fairfield. For appointment please call

JIM WEST
386-1255 or 595-4094 (res.)

JAMES BAY DIST. NEW ON THE MARKET PRICED AT $49,800

Situated almost on Dallas Rd. With views of the harbour from two floors. Offering 3 bedrooms, 2 full bathrooms, utility room for W/D. Sundeck off LR. Roof patio. Huge storage room. Plus, Plus, Plus. A carry-in pet will be accepted with council approval. Fridge, stove and dishwasher included. A large assumable mortgage due in almost 4 years. View by appointment only. Please call Patrick Snow 592-3931 or C. E. Pullan 477-1578. Island Homes Realty Ltd.

1,000 SQ. FT. - 11%
BEAT THIS. BARGAIN PRICE OF $34,000 - $5,000 DOWN AND VENDOR WILL CARRY BALANCE @ 11%! MOST ATTRACTIVE 2-BDRM GROUND FLOOR SUITE. TRULY A REAL BUY - SEE IT! ESQUIMALT - WALK TO ALL CONVENIENCES. SMALL PET ALLOWED.
OPEN SAT 2-4
102-642 ADMIRALS RD.
MELODY VILLENEUVE
384-8563 or 388-7557
CAPITAL CITY REALTY LTD.

REDUCED TO $55,900

Last new luxury 2-bedroom, 1½-bath condominium in a quiet, adult-oriented 14-suite block. Over 1100 sq.ft. of luxurious living featuring a wood-burning fireplace, large kitchen with an eating area and kitchen window, two balconies, all draperies and lots of closet space. The previous sale has collapsed so take this opportunity to move into a beautiful new suite. Open to offers. 386-3315.

OFF OAK BAY AVE. $38,000

Cheerful, well kept one bedroom condominium in C.C.A. approved building. Laundry and locker facilities close on same floor. Wood finish kitchen cabinets, dishwasher. 10% first mtge. M.L.S. Call Lynette Delahunt 592-9224 or 592-2407.
MARGETTS & GOWER
OAK BAY PROPERTIES LTD.

TOP VALUE!

A 2 BR, top floor suite with appliances and large balcony on quiet cul-de-sac on the Gorge. All for $3,900 down, qualify for B.C. Gov't. $5,000 2nd and assume $31,000 (approx.) at 12%, payable at $337 per month, includes taxes until Nov. 1981. ML 42066. $39,900. For viewing call LOU VILLENEUVE 477-7121 or 384-8563.
A. E. LEPAGE WESTERN LTD.

LGE. 12 PERCENT

MORTGAGE GOOD FOR 2 YRS.
LUXURIOUS - SECLUDED - CNR
2 BEDROOMS 1½ BATHROOMS
Ready for immediate occupancy. G. E. Bus Ryan 384-8124 Anytime.
PEMBERTON, HOLMES LTD.

FOR SALE BY OWNER
$33,500
1 bedroom Condo, fully equipped. Ground floor. Located near University on bus line and shopping. Contact Fred or Doris. 386-8392, 477-0953 after 5 pm.

1 BEDROOM CONDO ON QUIET STREET OFF OAK BAY AVE. $38,000. DENNIS L. JAMES 598-6014 PEMBERTON HOLMES LTD. 384-8124.

258 CONDOMINIUMS

B B BROWN ROS. on LANSHARD
"People Helping People"

3170 IRMA ST. BURNSIDE-HARRIET

Very attractive, adults only, condo in quality building. Living room has fireplace and feature wall. Galley kitchen. Dining area. One bedroom plus enclosed balcony. In-suite laundry. 4 appliances. Quick possession. MLS. 41977 $34,000
CEC PEARCE 658-1050
or 385-8771 (anytime)

25 GOVERNMENT ST.

Adult-oriented building near ocean and Beacon Hill Park. A very cosy bachelor studio. All appliances and only $29,500. Cheaper than rent. M.L.S.
JIM MASSEY 385-8226
or 385-8771 (anytime)

NEW LISTING ROOF GARDEN

ALL THE FEATURES YOU'VE WANTED AND COULDN'T FIND.
1. MASTER BATHROOM WITH FULL BATHROOM ENSUITE
2. LARGE 2ND BEDROOM OR DEN
3. STEP-SAVING KITCHEN WITH DISHWASHER
4. LARGE LIVING ROOM AND DINING ROOM
5. BUILT-IN WASHER AND DRYER
6. WALL-TO-WALL CARPET THROUGHOUT
7. LUXURY DRAPES INCLUDED
8. LARGE, SUNNY ROOF GARDEN ADJOINING YOUR LIVING ROOM

ALL THIS PLUS POOL, SAUNA, ENTERTAINMENT FACILITIES, UNDERCOVER PARKING AND LOVELY GARDEN. FOR THE LOW PRICE OF $107,900. PHONE NOW.
C. L. (BUZZ) FRASER
388-4271 479-1424
J. H. WHITTOME & CO., LTD.

COME TO OUR WATERFRONT CONDOMINIUMS 630 SEAFORTH AVE

Featuring 2 Bedroom STRATA UNITS - $75,000 to $99,000. Situated on a 1.6 secluded, treed site with the balconies often only 15' from the city's waterside promenade (Capital City beautification project) Luxurious flexible floor plans - 1100 sq. ft. to 1224 sq. ft. Picture yourself gazing at the moon path on the water, or watching the ships entering the inner harbour, or watching seals and waterfowl. - 2 Bedrooms - 5 Rm apartments. Heat and hot water and parking -- also sauna and whirlpool. And for owners who travel there is rental management, and 10% Capital Cost Allowance.
DICKIE AGENCIES LTD
382-4312 or 382-8239

P.R. B
P. R. BROWN AND SONS LTD.
"The People To See"

ORCHARD HOUSE

Like walking? Then you'll love this one bedroom apartment located less than 1 block from Beacon Hill Park and only 10 minutes walk from down town.

21st floor, quiet, southeast exposure. Watch the sun rise over mountains and water at breakfast time. By appointment only, exclusive with DON RYCROFT:

385-3435 (24 hrs.) or 383-1591 or page #629 at 388-6275.

Laurel Pt. 10¼%

We have 4 never-tenanted suites available, including 5 new appliances in each suite. The mortgages of approx. $65,000 on each suite are assumable and have a term of one more year. The asking prices are $85,000. on all but one — suite #304 — 1300 sq. ft. offered at $88,000. Call for your personal appt. to view.

Leslee Farrell

592-7246, 388-5464, Pgr. 665
Pauline Cass
598-1448, 388-5464, Pgr. 705
Seaspray Properties Ltd.
595-3151

SEA & MOUNTAIN VIEWS

Move right into this 4th floor condominium and enjoy the great views of the Gulf Islands from the living room and mountain views from the bedrooms. Beautifully-carpeted living and dining room with thermopane glass door leading to delightful balcony. Convenient kitchen with dishwasher, fridge and range. This building has many common area features such as: Jacuzzi, sauna, workshop, etc. For further information about this brand new condominium and other suites in the same buildings, please give us a call:
JIM JONES 656-4597
KAI JACOBSEN 656-2257
JIM SLOANE 656-5311
SALVADOR REALTY LTD.
656-3951

2-BEDROOM SUITE $49,500

YOU OWE IT TO YOURSELF TO VIEW THIS EXCEPTIONAL BUY BEFORE YOU PURCHASE. LARGE, TWO-BEDROOM SUITE WITH PLENTY OF LIVING AND STORAGE SPACE. MASTER BEDROOM WITH ENSUITE TWO-PIECE BATH. TWO BALCONIES, POOL, THERAPY POOL, TENNIS COURT, ENTERTAINMENT LOUNGES, GAMES ROOM AND WORKSHOPS. ALL THIS FOR THE LOW PRICE OF $49,500. PHONE NOW.
C. L. (BUZZ) FRASER
388-4271 479-1424
J. H. WHITTOME & CO., LTD.

GONZALES-OAK BAY SUPERB SEA VIEWS PRIVATE GARDEN

Situated on a completely secluded and beautifully maintained three-quarters of an acre garden, a two-storey condominium in an exclusive 4 unit, totally and artistically renovated character home. Magnificent views. Large reception hall. Spacious living room and in-line dining room. Deluxe, open plan kitchen. Private driveway. EXCLUSIVE. $64,500.
TED WALFORD
Residence Office (24 Hrs.) Office
598-1420 477-1841
Block Bros. Realty Ltd.

UNIVERSITY PLAZA AREA

$74,900. This lovely condo home is located on a 4 acre hilltop. Spacious, bright 2 BR, TOP FLOOR, CORNER SUITE with extensive views of Mt. Baker to the Olympics to the Sooke Hills and Malahat. Looking for something ATTRACTIVE and DIFFERENT call and view. You OWE it to YOURSELF.
ART LAWRENCE
477-0141 477-9313
THE PERMANENT

CIRCLE THIS AD

Ground floor condo facing UVic and morning sun. One bedrom and good size living-dining rooms. Building has sauna, swirl, billiards, etc., etc. Bus at door. Asking $31,000. (M.L.S.) and fry your down payment! Vendor is serious. Call now to view.
DAVE HARDING
477-7284 (24 Hrs.) 479-0344 (Res.)
D. F. Hanley & Associates

258 CONDOMINIUMS

SOUTH OAK BAY WATERFRONT

Prime, genuine WATERFRONT location, a short walk from OAK BAY BEACH HOTEL and MARINA. Large living room with fireplace, dining area, with magnificent sea and island views. Full sun and view balcony with south and easy frontage. Fully equipped kitchen. 2 spacious bedrooms, 2 full bathrooms. Sauna, games room, workshop. EXCLUSIVE. $169,000.
TED WALFORD
Residence Office (24 Hrs.) Office
598-1420 477-1841
Block Bros. Realty Ltd.

BEACON HILL PARK

906 SOUTHGATE
OPEN HOUSE
If you enjoy the beauty of nature plus convenience then don't miss this snazzy 2-BR home with fireplace, 1½ baths, skylights, balcony, five appliances.
GAIL JENKINS
478-6458
VIDCO 388-4232

ROCKLAND $61,900

Much sought after 2 bedroom unit in small quiet well managed building, featuring SOUTHERN EXPOSURE, 2 pce. en-suite, beautiful FIREPLACE. Within easy walking distance to down town. Immediate possession. HURRY! Exclusive.
LEE WROBEL
RANDY SMALL
388-6275 Pagers 865 & 654
British American Realty

270 EXCHANGE REAL ESTATE

SELL OR TRADE: 3000 SQ. FT. of office space, divided into four areas, plus 1200 sq. ft. of retail space, existing mortage of $62,000 priced at $175,000. Phone Gordon 383-3812 or 658-8477

LARGE WATERFRONT LOTS, near Ladysmith, trade for timber or acreage. Evenings 749-3752.

271 LOTS FOR SALE

Park Pacific

Proudly Presents

DEAN PARK ESTATES

- Superb treed lots in a beautiful natural setting, many with spectacular ocean views of Haro Strait, Mount Baker and The Gulf Islands. Totally planned and controlled to protect its special environment and your investment.
- Located in North Saanich on the slopes of Mount Newton adjoining John Dean Provincial Park. One-third acre lots with wide street frontage, to give you plenty of room and privacy. All fully serviced and priced from $33,000.
- Entrance close to Panorama Leisure Centre on East Saanich Road. From Highway No. 17 turn off at McTavish. Site office open daily from 10:30 to 4:30.

SALES OFFICE
656-7041
OR
Murray Lawson
592-2912
or
386-6275
Pager 2478
383-4124 anytime
Park Pacific Investments Ltd.

At BROADMEAD

WE HAVE IT ALL

Sunny seaviews, meadows, private lanes, rocky outcrops, treed seclusion, quail, pheasant and more. If you've been looking for that special spot for your new custom residence, visit us at Broadmead, a community of quality homes, created with care to preserve and compliment its unique natural beauty.

New homesites are now being created, visit our office display home and we will be pleased to show you homesites which are currently being developed for sale, and also areas which are now being planned for development in the near future.

TAKE THE FIRST STEP TO BETTER LIVING!

Visit us at our office-display home, 950 Royal Oak Drive
8:30 A.M.-5:00 P.M. 658-5291
or call
Jeannie Dewhurst
Royal Trust Corp.
384-8001 or 658-8980

1 ACRE LOT TREED!!! SHERINGHAM ESTATES

- Now is the time to build your weekender cabin or your retirement cottage in this lovely subdivision. It is on paved road, piped water, phone and hydro. An idyllic setting which backs onto the famous 160 acre French Provincial Park, with its white sand beach. Just minutes from great fishing grounds. Owners will accept $3900 down and carry the balance on easy terms. Asking $17,900. Frank Wills, 388-7868 or 384-8269.

DUNSMUIR PROPERTIES LTD.

NORTH SAANICH 1 ACRE SECLUSION

Beautiful serviced lots ranging from .99 to 1.64 acres. Excellent treed homesites. Municipal WATER, roads, street lights. If you buy one of these choice lots you automatically receive a 1/13th interest in the common area reserved for EXCLUSIVE use of the owners and the treed band which GUARANTEES SECLUSION. Offered at $39,500. For details please call:
TED WALFORD BILL REMPLE
(24 Hrs.)
Residence 598-1420 Office 477-1841 Residence 658-5794
Block Bros. Realty Ltd.

8 FULLY SERVICED LOTS
$100,000
Located in Nanaimo, side by side on culdesac, 7500-9000 sq. ft. Paved streets, curbs, water and sewer. Good terms to responsible purchaser. Call Harry Atkey, Engineered Homes Ltd. 385-6211. Evenings, 598-1737.

DEEP COVE
Priced For Quick Sale
f6c2. Approximately ½-acre with drilled well.
$29,500. 656-3463.

BUILDING SITE

- .6 acre residential lot, treed, 17.5 miles from city. OK for mobile home. Priced below assmt. for quick sale: $15,500. Call
HERB McDANNOLD 384-6768
THE PERMANENT 382-9191

1 ACRE LOTS
LOW DOWN PAYMENT
Carleton Road area, some suitable for horses, water and power. $25,000.
Gail Jenkins 478-6458
VIDCO 388-4232

½ ACRE, PANORAMIC VIEW of Sidney and Gulf Islands. Lowe Rd. off East Saanich Rd., directly south of Experiemental Farm. Water, hydro and telephone in. Lot perc tested. 656-1924.

DUPLEX LOT
Large duplex lot on the end of a cul-de-sac in Sidney amongst new homes. $32,900. 656-7198

2 LOTS REMAINING
SERVICED, 3M CIRCLE ON MINA AVE.
$30,000 - $31,500
CALL VIDCO 388-4232

SHAWNIGAN AREA, 2.46 acres, frontage on two roads, $21,900. $3,000 down or trade for ? Leo Van Dyk, 479-6264 or 386-3585. Victoria Realty Ltd.

½-ACRE SEAVIEW OF PAT Bay, perc tested, well and city water, 3,000 sq.ft. barn, building permit available. Call Bob Moore, 656-4411.

SOOKE, TREES, SECLUSION, 3 attractive properties 2 to 3 acres on excellent road. From $22,000. Terms. 642-5508.

GROUP OF 5 SMALL LOTS, fully serviced, including sewer, drains, underground hydro, etc. $125,000. 656-1455

FANTASTIC JUAN DE FUCA sea view lot, 20 yards from beach. 478-5142 evenings.

271 LOTS FOR SALE

$23,500
LOT
GLEN LAKE RD.
If you've been looking for a lot to put that home of your choice on, then give us a call!! Perc tested with water meter on good flat lot with good building site. MLS. $23,500.
DAVID SOUTHALL
477-7291 652-1201 (Res.)
LORNE BARR
ANYTIME 383-5484 (Res.)
D. F. H. REAL ESTATE LTD.

Gordon Head
4 lots for sale close to UVIC, all schools and transportation 6535, 6750, 7340 and 9302 sq. ft. these lots are situated on cul-de-sac. We will Custom Build a house with your choice of floor plan. Do some of the work yourself and save money.
Mrs. Pat Saulnier, Kasapi Const. Co. Ltd., 538 Dupplin Rd. at 386-6191 or res. 384-2197.

FANNY BAY OVERLOOKING DENMAN ISLAND
Large lot situated close to the water — no reasonable offer refused to the asking price of $12,500. For information please contact BILL MOHR at 598-3321 or 598-6716.
JACK MEARS
OAK BAY REALTY LTD.

120x298
BUILDING LOT
Located next to 761 Birch Road in the Deep Cove area. This lot is level and cleared and on municipal water. Offered at $29,500
BILL CARNEGIE
477-7284 (Bus.) 652-3627 (Res.)
D. F. Hanley and Associates

GORGEOUS SEAVIEW!
Best ¾ ac seaview lot in North Saanich in quiet residential district. Drive way in, Watermains! Only $49,900.
656-4000 K. DROST 656-2427
SAANICH PENINSULA PROPERTIES LTD. SIDNEY

ROYAL OAK
$31,900
bulding lot approx. 65x110 on quiet cul-de-sac. Nice views and close to all amenities. Hurry only one! MLS.
GLENN NICHOLLS
598-5144 598-7689
T. L. Mann & Associates Ltd.

3 WATERVIEW DUPLEX LOTS for sale on cul-de-sac. Subdivided, all sevices. 479-8061 after 4:30.

BUILDING LOT
Blenkinsop and Union area. 477-5946.

CITY LOT, HIGH LOCATION, frontage on 2 dead end streets, by owner. $30,000. 598-5371

LARGE FULLY SERVICED lot, 3255 Albion. $35,000. 386-0286.

273 PROPERTY FOR SALE

5.5 ACRES
in
CENTRAL SAANICH
Approved for 60 townhouses, in Saanichton at the corner of Mt. Newton X Rd. and East Saanich Rd. just 20 minutes from downtown Victoria. $495,000 with good terms to responsible purchaser. Call Harry Atkey, Engineered Homes Ltd, 385-6211. Evenings, 598-1737.

LOTS FOR SALE
Duncan
2 acre, 4.5 acre, 4.8 acre
Ladysmith
Waterfront lots — 2-4 acres
Sooke
10 acres
Call Gerry Howse 748-4023 or 384-2478. Capital City Realty Ltd. 388-7557.

550 ACRES
Escarpment near Crofton, Sacre, minimums and not in agricultural land reserve. Gorgeous views of the Gulf Islands. Vendor will carry to qualified covenant. Call Gerry Howse 748-4023 or 384-2478. Capital City Realty Ltd. 388-7557.

INVEST IN LAND
1 Half acre Mill Bay. Water at property line. $23,000. MLS. 41887.
2 One point seven acres Shawnigan Lake. $23,900. MLS. 41332.
477-0191 JACK MOEN 658-5448
Royal Trust

274 PROPERTY WANTED

SMALL CITY LOT
Required by contractor. Quick decision. All cash. Please call FREDDY STARKE 595-1175 or BOB KOHLRUSS 383-4739. CASTLE PROPERTIES 386-6164.

OAK BAY AREA
Private couple wish purchase lot with or without old house, direct from Owner. Suitable construction, retirement bungalow. 477-7033.

CASH FOR
Land for development for subdivision, lots in the Victoria area. Kasapi Construction, 386-6191.

WANTED RESIDENTIAL LOTS, 1-10 acres from owners. Apply Victoria Press Box 007.

280 ACREAGE FOR SALE AND WANTED

PRIME ACREAGE
10.06 Acres in the Happy Valley area ready for building with an approved builder's mortgage and prepared plans for a strata title duplex available. 214' deep well sunk with flow of 28 gals per minute. Approach road and building site formed. Make offer on $49,500 with easy down payments. For particulars call:
DON ROBBINS
384-9072
david burr ltd. 384-9335

PROPERTY OWNERS IF YOU HAVE
Subdividable acreage in the Greater Victoria area? I have a bonified purchaser. Please call 478-5561 (Office) Pager 388-6275 #2764, 474-2744.
PIERRE BERUBE
Block Bros. Realty Ltd.

12 ACRES OF ARABLE LAND IN Central Saanich. Registered water rights provides for ample irrigation. Most essential services available. $120,000, with terms. FRED SUTTON 652-1857 — HENDERSON REALTY LTD. 385-9741.

2 TO 5 ACRES REQUIRED ON Saanich Peninsula has to have some pasture. FREDDY STARKE 595-1175 or BOB KOHLRUSS 383-4739. CASTLE PROPERTIES 386-6164.

285 UP ISLAND PROPERTIES

FARM 11.65 ACRES, COBBLE Hill area. Mobile home included. Enough trees down seasoned ready to build. All building permits have been obtained. Diane Stillman 478-8316 or 478-8119. Century 21 Suburban Realties (1978).

SHAWNIGAN LAKE
TREED ONE ACRE LOT
$17,900
$230 Down — $230 Monthly
11% Interest — 3 year term
Located within walking distance of new elementary school — serviced by piped water and paved roads.
Rick at Douglas Hawkes Ltd.
721-5161 384-7128

APT. SITE
28 suite apt. site for sale. Plans included in price of $2,500 a suite, in new proposed expansion area. Call MARGARET WILSON, 382-8101.
National Trust Co.
(Douglas)

285 UP ISLAND PROPERTIES

COUNTRY ESTATE
860 CHAPMAN RD.
COBBLE HILL
Three-bedroom home includes fridge, stove, washer and dryer. Located on an acre lot in quiet area. Call Gerry Howse 748-4023 or 384-2478. Capital City Realty Ltd. 388-7557.

MAKE AN OFFER
5884 HIGHLAND AVE.
NEAR HOSPITAL—DUNCAN
FORECLOSURE SALE
Four-bedroom home needs some tender loving care. Call Gerry Howse 748-4023 or 384-2478. Capital City Realty Ltd.

COURTYARD FOR A KING
CEDARWOOD PLACE
MILL BAY
Three-bedrm ranch style in a quiet setting, double garage — finishing is far above average. To view call Gerry Howse 748-4023 or 384-2478. Capital City Realty Ltd. 388-7557.

LAKE COWICHAN
10-unit apartment in the heart of town with river frontage on the Cowichan River. Excellent investment for an owner-manager. Call Gerry Howse 748-4023 or 384-2478. Capital City Realty Ltd. 388-7557.

YORK RD.—DUNCAN
14,000 sq. ft. office buildings suitable for furniture store. Good assumable mortgage. Vendor will consider trades and terms. Call Gerry Howse 748-4023, 384-2478. Capital City Realty Ltd. 388-7557.

LOW DOWN PAYMENT
DUNCAN
#25-3208 GIBBINS RD.
Three-bedroom townhse accessible corner unit located on large, common property has skylight and includes a new fridge and stove. Large assumable mortgage, $32,900.00. Call Gerry Howse 748-4023 or 384-2478. Capital City Realty Ltd. 388-7557.

FORECLOSURE SALE
33 Queens Ave., Duncan, 5400 sq. ft., two-story office bldg. with strata title potential on 68x120 lot, plus adjacent 68x120 lot with rental house. Vendor has clear title and will consider carrying to good convenant, trades and terms. Call Gerry Howse 748-4023 or 384-2478. Capital City Realty Ltd. 388-7557.

MILL BAY BY OWNER
Quality and convenience, nearing completion a thoughtfully designed and carefully built 3 bedroom home on 1 acre. Some features include: 1 level living, 2x6 exterior framing, extra insulation, thermopane windows, heatilator fireplace, cedar siding, heavy shake roof, workshop, quality materials and fixtures. A home to be proud of at $81,000. Please phone 743-5366 or 748-0555.

SHAWNIGAN
1.79 Acre building lot with beach access and well priced to sell at $24,900. Hurry only one! MLS.
GLENN NICHOLLS
598-5144 598-7689
T. L. Mann & Associates Ltd.

INVEST IN LAND
12 acres in development area close to Qualicum Beach. Not in land freeze, hydro, good road frontage, view of mountains, level. $31,900. 112-733-6840 or 112-574-4845.

IN NANAIMO, 3 BEDROOM family home, full basement with rumpus room, near bus, schools and shopping. Phone after 6pm. 479-0117

SPELL
IT
OUT
When you have something to sell, the easiest way to find a buyer is to spell it out in print! You do that by placing a low-cost Classified Ad in the newspaper, telling our readers what you have to sell. We'll help you. Give us a call today at 386-2121.

290 FARMS FOR SALE AND WANTED

SAANICH PENINSULA. REduced by owner. $137,500. 7.3 acres. Lovely custom built home. 4 bedrooms, 2 heatilator fireplaces, 3 bathrooms, super well, 2 car garage, 3 stall barn plus tack room and henhouse, lights and water. Plus hay storage building. Fenced and cross-fenced. Farm taxes $501 gross. $58,500 assumable mortgage at 11½%. 656-4103.

OLIVER, B.C.
13 acres, mixed orchard, 80% young trees. Showing excellent return. Includes new, large, modern home, machine shop, workshop, full line of modern equipment including diesal tractor. Full price $185,000 cash or will accept good home in Victoria area as part payment. Reply to Victoria Press Box 411

WONDERFUL MT. BAKER
View, with almost 5 acres, and 2 br. home. Genuinely one of the most lovely views on our island (sloped land!!) Asking $115,000 H. Bitterman 388-7557 Capital City Realty Ltd.

293 GULF ISLAND PROPERTIES

CANADA TRUST
GULF ISLANDS
DIVISION
Something for everyone — ocean fronts, oceanviews, treed lots; acreages, cottages, retirement homes. A good selection on most islands. Write or call JIM LEAKE — Tsawwassen 943-7862, North Pender Island 629-3464. Office: 278-3531, 6380 No. 3 Road, Richmond, B.C. V6Y2R3.

GULF ISLAND RETREAT. 2-bedroom, north of Nanaimo. Tenancy available November 1st. Short or long term. Suitable to retirement couple. 384-0805 6-9 pm. evenings or 10-1 pm. Sunday.

3 ACRES WITH SOUTHERN EXposure on Old Scot Rd above Ganges Harbour, Salt Spring Island. $34,500. 656-1657, 656-5457.

294 MAINLAND AND OUT OF PROVINCE PROPERTIES

FRIDAY HARBOUR, SAN JUAN Island for sale, 2 adjoining 1.25 acre underground serviced lots with southern exposure and waterview. Financing available. Price US funds $27,500 each. Apply Faniul Realty, 378-2900 Friday Harbour.

TWO BEDROOM, WINTERIZED cabin on Green Lake. Furnished. Will consider trade for property on Vancouver Island or boat. P.O. Box 1587, 100 Mile House, B.C. 395-3309.

Deaths and funerals

305 DEATHS and FUNERALS

ANDERSON — After a lengthy illness, on October 27, 1979, James Chapman Anderson of Victoria in his 92nd year. Survived by his brother Robert, Victoria and three nephews in Eastern Canada.

Memorial service Monday evening October 29, at 7:00 p.m. in the chapel of First Memorial Services, 4725 Falaise Drive under the Auspices of the Jehovah's Witnesses. Cremation. Arrangements by FIRST MEMORIAL SERVICES Ltd.

BOURKE — In hospital on October 26, 1979, Mrs. Anna Elenora Bourke, age 87 years, born in Sweden, late residence 1152 Kings Road, Victoria, B.C. She leaves her husband, Francis Vernon Bourke; dear mother of Donald, Edwin and Gerald, Victoria, B.C.; brother, Harry Tapper, Sweden; sister-in-law, Mrs. Dolly Bolton, California; four grandchildren; one great-grandchild.

Service on Tuesday, October 30, 1979, in the Sands Mortuary Limited "Family Chapel of Memories", 1803 Quadra Street, Victoria, B.C. at 11:00 A.M. Rev. Alex Calder officiating. Cremation.
SANDS — VICTORIA

COWIE — Peacefully on October 25, 1979 at Mt. Tolmie Hospital, Clara Louise Cowie of Victoria in her 91st year. Survived by son Charles and daughter Kathleen Breakwell of Victoria.

Private family cremation was held. Flowers gratefully declined. Arrangements through the Memorial Society of B.C. and First Memorial Services Ltd.

DENNISON — Peacefully on October 29, 1979, at home, James A. Dennison aged 60 of 2041 Newton Street. Survived by his wife, Ruth; daughters, Mrs. Warner Nelson Ellan of Seattle and Mrs. James Carrie (Gail) of Victoria; his brother, John in Vancouver. He had been Assistant Deputy Minister and Chief Engineer, Department of Highways until his retirement two years ago. He was a member of Uplands Golf Club and a member of Slocan Lodge AF and AM, No. 29, B.C.R., New Denver, B.C.

Funeral service in McCall Bros. Chapel, Johnson at Vancouver Streets, on Wednesday, October 31, 1979 at 3:30 p.m. with the Rev. A. Calder officiating, followed by cremation (Flowers gratefully declined. Donations, if desired, may be made to the Coronary Care Unit, of Royal Jubilee Hospital, 1900 Fort Street).

ELLIS — In hospital on October 26, 1979, Mr. Edgar (Red) Fullerton Ellis, age, 54 years old. Will be sadly missed by his mother Gladys Moore, his wife Rose, sons Larry and Norman. His brother Gordon and stepfather Logan Moore. Also many relatives and friends.

Funeral service Tuesday, October 30, at 3:00 p.m. in the chapel of First Memorial Services 4725 Falaise Drive. Rev. Phillip Ross officiating. Cremation. In lieu of flowers donations to the B.C. Cancer Society would be appreciated. Arrangements through the Memorial Society of B.C. and FIRST MEMORIAL SERVICES Ltd.

MATKIN — In Victoria, B.C., on October 28, 1979, Kate Matkin, aged 85 years, widow of Joseph Hugh Matkin, who predeceased her on January 26, 1969. Born in Darlington, Yorkshire, England and a resident here since 1957. She is survived by three daughters, Mrs. G. E. (Joan) Torpey of Winnipeg, Manitoba, Mrs. J. S. (Marjorie) Acheson of Kitchener, Ontario and Mrs. C. W. (Barbara) Albertson of Victoria; eleven grandchildren and five great-grandchildren.

Service on Tuesday, October 30, at 2:00 p.m. in McCall Bros. FAMILY CHAPEL, with the Rev. H. Hunter officiating. Cremation to follow.

ROWLINSON — Mrs. Elsie May, at her residence, RR1, Lantzville, B.C., on Friday, October 26, 1979, aged 61 years, besides her loving husband, Richard, she is survived by three sons, Richard Jr., Camrose, Alberta; Victor, of Port Alberni; Stanley, of Nanaimo, two daughters, Mrs. Janet Debrovolyn, of Nanoose, Mrs. Carol Miller, of Port Alberni; three brothers, Frank Pepler, Port Alberni; Jack Pepler, Victoria and Alyffe Hulbert, Victoria. Also 15 grandchildren, two great-grandchildren.

Funeral service for Mrs. Rowlinson will be held in the Sands Westwood Chapel of flowers, one Newcastle Avenue, Nanaimo, on Tuesday, October 30, 1979 at 1:30 p.m.
Sands Westwood — Nanaimo

SINGH — In hospital on October 26th, Pomene (Happy) Singh, aged 91 years, of 1440 Edgeware Road. He is survived by two sons; Jarnell Singh of Victoria and Karnell Singh of North Vancouver; nine grandchildren and one great grandson.

Funeral service will be held in Hayward's Thomson and Irving Chapel, 1625 Quadra at Balmoral on Wednesday, October 31st at 12:00 noon, leaving the Chapel at 1:00 p.m. Cremation.

SPIROW — In Victoria, on October 26, 1979, George Spirow, aged 73 years, of 715 Vancouver Street, born in Corinth, Greece and a resident of Victoria since 1934. He is survived by his loving wife, Irene; his brother, Gus in Calgary and many friends.

Private funeral service in St. Matthias Church, with the Rev. Canon W. E. Greenhalgh officiating. Cremation to follow. (No flowers by request. Friends so desiring may make donations to the charity of their choice.). McCall Bros. in charge of arrangements.

WELLS — At her residence, 5983 Sooke Road, Sooke, B.C., on October 25, 1979, Mrs. Lucy Pearl Wells, age 95 years. Born in Amhurst, Nova Scotia. Predeceased by her husband, Frances Henry Wells. Beloved mother of Mrs. C. E. (Ruby) Moggridge, Victoria, B.C., Mrs. J. R. (Dorothy) Brandon, Sooke, B.C., Roy, Fred and Harry, Victoria, B.C., Glendon, Vancouver, B.C.; eight grandchildren, 11 great-grandchildren, sister, Mrs. Loretta McCallum, Amhurst, Nova Scotia. The late Mrs. Wells was a charter member of Emerald Rebekah Lodge No. 17, Victoria, B.C.

Service in the Sands Mortuary Limited "Memorial Chapel of Chimes," 1803 Quadra Street, Victoria, B.C. on Tuesday, October 30, 1979 at 3:00 p.m. Rev. Bill VandeLeur officiating. In lieu of flowers those so desiring may contribute to the Cancer Dressing c/o Mrs. T. Upjohn, 208 - 967 Collinson Street, Victoria, B.C.
SANDS — VICTORIA

Heavy are our hearts today,
Memory brings
you
back once more,
To the time when
you were with us,
To the happy
days of yore.

308 CARDS OF THANKS

The family of the late Florence E. Gooch wish to thank their many friends for their kind expressions of sympathy in the loss of a dear sister. Our thanks also to the medicals and nursing staff of the Royal Jubilee Hospital and to Flo's dear friends who were so kind to her.
— Kay, Frank and Bud.

309 IN MEMORIAM

HARRISON - In loving memory of William B. who passed away October 28, 1978 and his wife Marian, who predeceased him, December 5, 1947.
"Lovingly remembered by Sons and Daughters and Grandchildren in various parts of Canada."

THEY SHALL GROW NOT OLD AS WE WHO ARE LEFT GROW OLD, AGE SHALL NOT WEARY THEM, NOR THE YEARS CONDEMN, AT THE GOING DOWN OF THE SUN, AND IN THE MORNING, WE WILL REMEMBER THEM.
WITH GRATITUDE, SANDS

The Lord is my Shepherd
I shall not want
He maketh me to lie down in green pastures
He leadeth me beside the still waters
He restoreth my soul
He leadeth me in the path of righteousness for his name sake
Yea though I walk through the valley of the shadow of death
I will fear no evil
For thou art with me, thy rod and thy staff they comfort me
Thou preparest a table before me in the presence of mine enemies
Thou anointest my head with oil
My cup runneth over
Surely goodness and mercy shall follow me all the days of my life and I will dwell in the House of the Lord forever.

310 FUNERAL DIRECTORS

McCall's

MONDAY
MAUNSELL
Mrs. Clara Ellen
2:00 p.m. ST. JOHN'S CHURCH CHAPEL
MILLINGTON
Mrs. Kitty
2:15 p.m. FAMILY CHAPEL
CHAMPION
Mrs. Ruth Isabel
3:30 p.m. FLORAL CHAPEL

TUESDAY
KAZUYUKI
Capt. Shintome
accompanied to Kobe, Japan for service and interment.

THURSDAY
BOYER
Mrs. Florence Marion
11:00 a.m. FAMILY CHAPEL

McCALL BROS.
Funeral Chapels
JOHNSON AT
VANCOUVER STREETS
For Funeral Information
Phone 385-4465

Sands

COMMUNITY CHAPELS DEDICATED TO SERVING Vancouver Island Families
HERE WHEN YOU NEED US

Your Seven Community Chapels	
VICTORIA	388-5155
SIDNEY	656-2931
COLWOOD	478-3821
DUNCAN	746-5211
LADYSMITH	245-2331
NANAIMO	753-2031

We Care About Vancouver Island Families

Sands

Hayward's (B.C. Funeral Co.)
Thomson & Irving
Funeral Chapels
1625 Quadra St.
386-3505

CUNNINGHAM FUNERAL CHAPEL
1155 FORT STREET
Phone 384-5512 or 384-8626
Offering dignified moderate service for all. Geo. S. Cunningham, owner, manager.

FIRST MEMORIAL SERVICES
Serving the Public and Exclusive Area. Undertakers for the Memorial Society of B.C. 658-5244.

311 MONUMENTS

STEWART MONUMENTAL WORKS LTD.
ESTABLISHED 1896
Marble fireplace and tabletops.
1403 May St. 384-3452
Memorial of Distinction

Mortimer's Monuments
383-6421
709 KINGS RD. (at Douglas)
FOUNDED 1877

Time-lapse man giving talk on light

Those sunglasses perched on your nose may be making you sick and irrevocably damaging your eyes.

Sound far-fetched? John Nash Ott doesn't think so, and there are few men alive who know more about the effects of light on living organisms than Ott, the man who perfected time-lapse photography, doing much in that field for Walt Disney.

A 7 p.m. film on the effects of various light sources, colors and glasses on the vitality of plants, animals and people will precede a lecture by Ott at 8 p.m. Tuesday in Room A of the MacLaurin Building on the University of Victoria campus.

Ott will discuss the relationship of color TV radiation to cancer and the connection between fluorescent lighting to fatigue, malaise and hyperkinesis or hyperactivity in children.

He'll also tell how arthritis responds to a daily treatment of full-spectrum light, and why pink fluoresence can bring on hypertension, headaches and insomnia.

Ott is particularly concerned that cancer research groups have closed their eyes to the connection between light and cancer, but his work received a moral boost in the scientific community when he was asked to conduct a seminar for scientists designing the first U.S. space station.

He's received several awards, notably the grand honors award of the National Eye Institute and the Jonathan Forman award for outstanding achievement in clinical ecology.

Ott was invited to speak in Victoria by the International Association of Cancer Victors and Friends, an association of cancer victims who have been cured.

The association will have people with flashlights waiting in parking lots and at the bus stop to accompany visitors to the lecture.

gardening
hilda beastall

Shrubbery a filter for noise, pollution

While shrub-planting time is still with us, a few words may be useful regarding one of their important uses in today's world. That is, as barriers to harmful fumes and noise.

Thinking back to London suburbs of the early years of the century, the question arises, 'Were those endless privet hedges along street lines put there on the advice of some 'authority' who knew all about the polluting gases from coal fires?'

And the London Planetrees along the street curbs? And the high laurel hedges and equally high rhododendrons around gardens further out, were they noise and fume barriers too?

Well, today we talk more of these things and thank our nurserymen that a great variety of attractive shrubs are available for similar purposes.

And today we know that density of growth is not so essential. We are thankful for this, since few Canadians like to be entirely shut away from the world as it passes our homes. Spreading leafy foliage, we are told by those who have studied both noise and noxious fumes, is capable of absorbing sound and fumes, and in the process produces air that is fit to breathe.

What shall we plant? Personal selections should prevail, for those who live in a home are the ones most concerned. The picture must be pleasing from outside and from inside, yet the shrubs should fulfill their purpose.

In this climate, where a variety of shrubs having evergreen leaves are hardy throughout winter, it seems possible to include a number of these in this functional hedge. They need not be all alike though, if that is a personal choice, the effect would be eye-catching in the case of a berberis hedge with brilliant color in fall and yellow flowers in spring; or a cotoneaster having masses of red berries against dark evergreen leaves.

The pyracantha (having the common name of Firethorn) is useful and attractive too with evergreen leaves and quantities of orange berries if not fully exposed to cold winter winds.

At a distance of 10 feet or so from the house, on a south or southwestern exposure, especially near saltwater, the old reliable Laurustinus (Viburnum tinus) could be used. Having good green leaves all year, and flowering from late October to early April, this is a dense shrub which needs an occasional break such as a small flowering crabapple tree — Malus sargentii or M. floribunda both with loose graceful habit which can be kept to around six or seven feet if desired.

All the suggested shrubs will attract small birds which are normally winter residents. Many nest in such shrubs, for they are naturally twiggy and not easily penetrated by larger predators.

This matter of guarding our homes from constant traffic noise and from potentially harmful fumes is becoming of some importance. We cannot all move out to silent spots. We take our noise with us, for we too are the creators of both the noise and the fumes. It is not all "they" who are the offenders — we ourselves contribute our share as we move around in today's life patterns.

But each person with a home and a property can do something about it.

capital scene

Victoria Sketch Club, 70th annual exhibition, today, to Saturday, Nov. 3, Hillside Mall.

Ladies Auxiliary, Navy League of Canada, Victoria Branch, 8 p.m., today, Rainbow Barracks, Macaulay Point.

Canadian Hostelling Association, free advice on low-budget travel, 7:30 p.m. Tuesday, Oct. 30, room 167, Elliot Building, University of Victoria.

Newcombe Auditorium, slide presentation, 8 p.m. Tuesday, Oct. 30.

Ladies Evening Guild of St. Matthias Church, rummage sale, 7 p.m. Tuesday, Oct. 30, parish hall, 600 Richmond.

Alliance Francaise De Victoria, 8 p.m. Tuesday, Oct. 30, Windsor Park Pavilion.

Victoria Electric Club, 12:05 p.m. Tuesday, Oct. 30, Crest Harbourview Inn, 455 Belleville.

National Film Board, McPherson Playhouse Foundation and the Community Arts Council, film showings, 12:15 to 12:45 p.m. Wednesday, Oct. 31, MacPherson Playhouse. Featuring, *Song of the Paddle*.

Victoria West Community Development Association, Halloween bonfire and costume contest, 7 p.m. Wednesday, Oct. 31, Banfield Park.

Capital Mental Health Association, mental health crafts and recreation program volunteers greatly needed, call 595-1151.

Esquimalt Lions Club, Halloween bonfire and costume party for pre-teens, costume prizes 6 to 7:30 p.m. with the party at 7:15 p.m. Gorge Park.

Army, Navy, and Air Force Veterans, gala Halloween dance and costume prizes, 9 to Midnight, Wednesday, Oct. 31, 1001 Wharf.

NOTICE OF APPLICATION for CHANGE OF NAME

NOTICE is hereby given that an application will be made to the Director of Vital Statistics for a change of name, pursuant to the provisions of the "Change of Name Act," by me: Brenda Gail Shulman of #8, 1114 Rockland Ave. in Victoria, B.C., in the Province of British Columbia, as follows: To change my name from Brenda Gail Shulman to Brenda Kathi Ristich.
Dated this 26th day of October, A.D. 1979.
Brenda Gail Shulman

IN THE MATTER OF THE BANKRUPTCY OF CONSTABLE HOMES LTD. ORDINARY ADMINISTRATION

NOTICE is hereby given that CONSTABLE HOMES LTD. filed an assignment on the 19th day of October, 1979, and that the first meeting of creditors will be held on the 14th day of November, 1979, at 4:30 o'clock in the afternoon, at the Boardroom, Federal Building, 60 Front St., in the City of Nanaimo, in the Province of British Columbia.
DATED at the City of Duncan, in the Province of British Columbia, this 24th day of October, AD 1979.
LLOYD, DEBECK & PARTNERS LTD.,
Licensed Trustee in Bankruptcy,
208-435 Trunk Road,
Duncan, B.C.,
V9L 2P5.

Mrs. Thatcher planning trip to Washington

WASHINGTON (Reuter) — British Prime Minister Margaret Thatcher will pay an official visit to the United States on Dec. 17 and 18 and confer with President Carter, the White House has announced.

It will be Mrs. Thatcher's first U.S. visit since forming her Conservative government after defeating Labor Prime Minister James Callaghan in May.

Drunk youths jailed

Five juveniles spent the night in police cells after Colwood RCMP broke up a noisy party attended by about 150 youths late Friday.

A police spokesman said seven officers dispersed the crowd from around a home at 2923 Pickford after neighbors lodged numerous complaints about drinking on the street and creating loud noise.

Three boys and two girls, all aged 15 and 16, were taken into custody for being drunk in a public place.

They were held in cells until arrangements could be made for their parents to pick them up.

No one was injured but police said several hundred dollars damage was done to the house.

Some furniture and a dishwasher broken. Police said the area around the house were littered with broken beer bottles and other garbage.

Police said the parents of the youth hosting the party had gone out for dinner and a night on the town.

Their reaction, on their return, is unrecorded.

Deapsea ships

(All cargoes are forest products unless otherwise stated.)

Esquimalt — Hoegh Marlin.

Harmac — Alberg.

Nanaimo — Maya Pioneer.

Duncan Bay — Star Magnet.

Utah Mines — Itel America, loading ore concentrates.

Crofton — Rondeggen.

Injured girl's mom eyes police probe

The mother of a 15-year-old runaway girl held in city police cells despite being severely injured in a traffic mishap just prior to her arrest is considering asking for a public hearing into the incident.

The woman is discussing her next move with her daughter's social worker today and has seven days to decide whether to pursue the matter further.

The mother said an informal hearing with police Friday failed to explain why her daughter wasn't given medical attention immediately after the accident Sept. 27.

"I am no further ahead," she said. "The meeting was just one big merry-go-round. It got nowhere. All they kept doing was going over and over the same thing and ending back at square one."

The girl, whose name can not be made public because she is a juvenile, was held seven hours in police cells before she was taken to Victoria General Hospital for treatment of a double skull fracture and broken collar bone.

She received the injuries when she fell from a 10-speed bike while being chased by police on Government Street.

The mother, who lodged a complaint to Police Chief Jack Gregory the week after the incident, met for three hours with arresting officers and jail staff at the Fisgard Street station.

The meeting, conducted by Insp. Les Mottershead, was an informal hearing, the first step a citizen lodging a complaint against police must take under the Police Act.

The next step is to request a hearing before the police board and if the complainant is still dissatisfied after that, the case may then be referred to the Police Commission. Both of those hearings are public.

The mother said Gregory wanted her daughter to be present at the informal hearing but the human resources ministry would not allow her to attend unless she had legal counsel present.

But, the mother said, Gregory refused to permit anyone at the meeting unless the person was directly involved in the case, and that included legal counsel.

She said she was told legal counsel is never allowed at informal hearings into complaints against police.

Silent alarm halts breakin

Two men are to appear in provincial court charged with an early morning breakin at the James Bay Community School.

Police nabbed the men after a silent intruder alarm system installed in the school was triggered.

The alarm was activated at 3:15 a.m. and officers arriving seconds later spotted two persons run off.

DESK JOB is daily routine for receptionist Loretta Terrico but it's easier when there's a desk to put things on. She is member of staff moved into new Department of Transport building on Dallas Road from the old office on Douglas. Rest of the furniture is expected this week, including desks. The new $10.2 million base is being constructed in phases. (John McKay Photo).

Sunk by movers

VANCOUVER (CP) — Brian Darby got that sinking feeling on Sunday.

His houseboat slid beneath the surface of Burrard Inlet a few metres from dockside after the plywood pontoons supporting the structure began taking water.

Darby was one of a dozen houseboaters moving to a new location in the city's False Creek area because of new construction at their old berths in Coal Harbor.

"It's strange," said a member of the tugboat crew towing Darby's two-storey, Spanish-style dwelling. "It happened in calm, smooth water.

"It's kind of a helpless feeling. You turn around, the lines go slack. You blink your eyes, she goes 45 degrees."

The houseboat contained a color television, paintings, plants and other household effects.

auctions • appraisals
AUCTION EVERY FRIDAY NIGHT
Kilshaw's OF VICTORIA
six generations

ANNOUNCING

ESTATE & CONSIGNED
ANTIQUE & FINE FURNISHINGS

AUCTION
FRIDAY, NOV. 30th

GEO. & VIC. SILVER — PERSIAN RUGS
Fine China, Crystal, Collection Tortoise Shell Items
OIL PAINTINGS & WATERCOLOURS
Canadianna Cylinder Desk Secretaire
Georgian, Victorian & Reproduction
FURNISHINGS
Featuring — 18th Century SILVER CANDELABRA
and matching Candlesticks

FURTHER CONSIGNMENTS
being accepted for this fine Sale
CONTACT KILSHAWS
1115 Fort St.
384-6441

10-28

ESTATE AUCTION
in THREE Sessions
TUES. OCT. 30, 1 P.M., 6 P.M. & 7 P.M.
Viewing Times — Sat. 10 A.M.-3 P.M.
Mon. 9 a.m.-5 p.m., Tues. 9 a.m.-Saletimes

7 P.M.-EVENING — FURNISHINGS: Beautiful Chester. and Chair with Down Filled Cushions by Baetz, Carved Maple Mirrored Back What Not, Antique Maple Dresser, Carved Maple Open Arm Chair, Vict. Style Chair, Inlaid Wal. Nest of 4 Tables, Wal. Tea Wagon, Wal. Cedar Chest, Oak F/Front Desk, Oak Library Table, Wicker Chairs, H/W Beds, Dressers, Chester. Stes., B/I and Other Carpets. **OFFICE FURNISHINGS:** Near New Wal. D/P. Office Desks, Credenzas, Secretarial Desks, Ex. Chairs, Dividers, Royal El. and Other Typewriters. **APPLIANCES:** Kelvinator 2-Door F/Free Fridge, Viking Dishwasher, **COLOUR T.V.'s, OF INTEREST:** Split Cane Fishing Rods by Hardy and Others, D/B Shot Gun, Hand Painted 4 Panel Screen, Lge. Office Safe (65 in. High), Silver, Antigue Ref. Books, Glass Cane, Copper and Brass.

6 P.M. — STAMPS incl. over 100 lots of Canadian, American and World Stamps with **COMPLETE JUBILEE AND TERCENTENARY SETS,** mint Bluenoses, Parliament, Monument, Fishing, etc.

1 P.M. — AFTERNOON — FURNISHINGS incl. Chester., Stes., Beds, Hide-A-Bed, Carpets, etc. **TOOLS:** As New Table Saw, Chain Hoist, Double Grinder. **MISC.:** Boxes Kitchenware, Glassware, Books, etc.

THE AUCTIONEERS & APPRAISERS
FOR VICTORIA & VANCOUVER ISLAND

LUNDS AUCTIONEERS and APPRAISERS LTD.
926 Fort St., Victoria
Tel. (604) 386-3308

Take advantage of old age.

Choice Madeira wines
Casa dos Vinhos da Madeira
Funchal, Madeira

Marketed across Canada by Schenley Canada Inc.

Tanker brief studied

A brief of proposals for safely increasing oil tanker traffic in Juan de fuca Strait will be reviewed by Saanich council tonight and submitted to the National Energy Board's oil port hearings in Vancouver next month.

The brief was prepared by Saanich emergency measures co-ordinator Jack Bush. It says Saanich is not opposed to increased tanker traffic in the strait if enough precautions are taken.

Bush proposes that the federal government underwrite cost of an oil spill cleanup in Canadian waters or lands.

He recommends oil tankers operating in Canadian waters comply with acceptable Canadian standards before they are licenced.

No port site should be considered unless it is acceptable to a majority of residents living in the area selected, Bush says in the brief.

Size of vessels operating in Canadian waters, especially those carrying environmentally dangerous cargoes, should be restricted, the brief states.

Bush says in dangerous areas control bases and experienced pilots should be made available to monitor ships.

The energy board is holding hearings on a proposal for a tanker off-loading station at Low Point, 29 kilometres west of Port Angeles just south of Sooke.

auctions • appraisals
AUCTION EVERY FRIDAY NIGHT
Kilshaw's OF VICTORIA
six generations

1115 FORT ST. PHONE 384-6441

AUCTION
Estate and Consigned Fine FURNISHINGS
China Crystal
SILVER
FRIDAY, 7 P.M.

COOMBS
Chesterfield Ste.
TWIN BEDROOM STE.
Victorian-Styled Loveseat
Mahogany China Cabinet
2 Attractive 9-Pce. Dining Stes. Set
STERLING FLATWARE
Chests, Dressers, Lamp Tables
Carved Telephone Table and Chair.
Fine Crystal — ENTRE DISHES etc.

CHINA
Royal Crown Derby items
Royal Doulton and Wedgwood Dinner Sets
Cloisonne Bowl — Moorcraft Vases
Prints and HUMMELL FIGURES

An attractive sale for your inspection.
KILSHAWS
AUTIONEERS LTD.
1115 Fort St.
384-6441

OVERWEIGHT MEN AND WOMEN OF VICTORIA

START LOSING WEIGHT TODAY!

Don't let the discomfort of being overweight make you feel self conscious any longer. Hundreds of satisfied clients right here in Victoria are living proof that Weight Loss Clinic really works. They're losing from 3 to 5 pounds per week with our fast, safe and effective weight loss program. And what's more, they're learning how to keep it off.

With the special help and support of our professional staff you, too, can lose unwanted pounds. Without fad diets, strenuous exercise or dangerous drugs. Nutritional guidance. A sensible program with the important personal touch

Don't let another day go by. We're offering a free weight loss consultation with no obligation. Why not call and arrange for your appointment right now?

WEIGHT LOSS CLINIC T.M.

COOK MEDICAL BLDG.
1175 COOK ST., #308 384-7177

Visa and Master Charge welcome 8 am to 7 pm Mon.-Fri.
©WEIGHT LOSS, INC. 1979

Special Offer

FOR PRIVATE PARTY CLASSIFIED ADVERTISERS

Use this handy coupon to place your Classified Advertisement and save money

Name .....
Address .....
Phone No. .....
Signature .....
No. of insertions ..... Amount Enclosed $.....

FILL OUT AND MAIL TO
SPECIAL OFFER
Victoria Press.
P.O. Box 300,
Victoria, B.C.
V8W 2N4.
OR
DELIVER IN PERSON TO
2621 Douglas St.,
Victoria, B.C.

Your ad will run as soon as possible upon receipt of this coupon and payment or please specify consecutive dates.

Classification Number ..... **10 WORDS MINIMUM**

10 Words for 1 insertion in The Daily Colonist and Victoria Times: 12¢ for each additional word. **$1.20**

10 Words for 3 insertions in The Daily Colonist and Victoria Times: 28¢ for each additional word. **$2.85**

10 Words for 6 insertions in The Daily Colonist and Victoria Times: 45¢ for each additional word. **$4.50**

Victoria Press Box Charge $3.50 per month.
Replies to be mailed Replies to be held for pickup.

All ads must be written in regular classified style, and run on consecutive days.

All real estate, mobile home, rental and business advertising is considered to be commercial advertising and will not qualify for this special offer.

SEND CHEQUE or MONEY ORDER
— NO REFUNDS —

THE DAILY COLONIST AND VICTORIA TIMES

RED ROBIN
YOUR HALLOWEEN STORE

PRICES EFFECTIVE MON., OCT. 29 to WED., OCT. 31 WHILE STOCKS LAST

FIREWORKS
PRICES FROM
49¢ to 3.75

FAMILY PACKS 6.95 to 12.95
SPARKLERS FROM 25¢ AND UP
LOTS OF STOCK
MINIMUM 18 YEARS OF AGE. PROOF OF AGE REQUIRED.
MON., TUES., WED. ONLY

CANDY FROM 99¢ AND UP
LOWNEY'S, HERSHEYS, BRACHS etc.

MASKS, MAKE-UP
COSTUMES FROM 59¢

PUMPKINS .. 7¢ lb.

We Reserve the Right to Limit Quantities. MEAT moneyback guarantee

7855 E. SAANICH RD. 9 A.M. - 9 P.M. DAILY 652-4712
REMEMBER FIREWORKS AVAILABLE MON., TUES., WED. ONLY
2155 SOOKE RD. 7 A.M. - 12 P.M. DAILY 478-6233

10-24

Draft pact aims to thwart theft of nuclear material by terrorists

VIENNA (Reuter) — Experts from 58 countries have concluded lengthy negotiations on an international convention aimed at preventing the theft of nuclear material by terrorists.

After more than two years of negotiations, the experts finished work on a draft text of a convention on the protection of nuclear material, which will be sent back to governments for final approval.

Completion of the negotiations on Friday was announced today by the Vienna-based International Atomic Energy Agency, which has been closely involved in the talks.

The convention for the first time would lay down standard measures for protecting nuclear material for peaceful purposes while it is being transported from one country to another.

The convention does not apply to nuclear weapons.

Signatory countries which do not adhere to the recommended measures would be banned from importing or exporting nuclear material.

The agreement also would require signatory countries to regard certain offences involving nuclear material as serious crimes and to extradite the criminals if asked.

Countries signing the convention also would be bound to co-operate in preventing the theft of nuclear material and to recover it if stolen.

The convention is the first major international agreement on the peaceful use of nuclear energy since the 1968 nuclear non-proliferation agreements, to which it is a supplement.

The convention is expected to be open for signature on March 3 simultaneously in Vienna and the United Nations in New York.

Among the 58 countries which took part in the negotiations were some that have not yet signed the non-proliferation treaty, such as India, Brazil, Argentina and Israel.

The chairman of the working group drafting the convention, D. L. Siazon of the Philippines, told a news conference today several problems had to be overcome during the negotiations.

Missile blew off 16 years later?

JOHANNESBURG (UPI) — A prominent atomic scientist says the suspected nuclear blast detected recently by the United States may have been caused by a Soviet missile that crashed into the South Atlantic 16 years ago.

Professor J. R. Smit of the University of Westville was involved in a top-secret U.S.-South African project in 1963 to locate an errant Soviet missile that plunged into the sea 1,200 nautical miles off the coast of Cape Town.

Smit said that on Aug. 2, 1963 — two days before the United States, Britain and the Soviet Union were to sign a treaty banning atmospheric nuclear tests — a U.S. tracking station in South Africa picked up an object streaking down the African coast.

"The suspicion was this was a nuclear warhead missile the Russians wanted to test before the treaty was signed," Smit said.

A massive search was launched in an unsuccessful attempt to find the suspected missile.

"I believe the conclusion was it must have been a meteor, but with the present drama it could just be it was a nuclear warhead which has taken this long to explode," he said Sunday.

South Africa has denied all knowledge of the blast picked up by a U.S. weather satellite somewhere in the vicinity of the Indian, South Atlantic and Antarctic oceans.

Couple jump to death

LOS ANGELES (UPI) — Fire erupted on the 11th floor of a 19-storey luxury apartment building in downtown Los Angeles today, killing at least three people, including two who jumped 11 storeys to their deaths.

Hundreds of residents were trapped by the blaze above the reach of fire department ladders.

A fire department spokesman said more than 24 engine companies responded to the blaze at Bunker Hill Towers on Figuera Street at 3 a.m. and had the fire under control an hour later.

The spokesman said one person died on the 11th floor of the building, and a firefighter at the scene said two others leapt to their deaths.

Next to the cloth-draped bodies of the two victims who jumped from the building were the covered remains of a small black poodle. The animal died in the arms of its master.

The names of the victims were not released.

★SPECIAL★ 15 X $1 MILLION NOV.-DEC. TICKETS ONLY

The Provincial

OCTOBER 28 WINNING NUMBERS

Here are the numbers drawn in the Oct. 28th draw, of the Provincial Lottery. Check the numbers — You may be a winner. To claim your prize, follow the instructions on the reverse of your ticket. If you're not a winner in this draw,
KEEP YOUR TICKET
Keep your October/November draw ticket, it's also eligible for the November 25th draw.

$1 MILLION WINNING NUMBERS

7776260	5065534	5226987	9693746	4709191

If the last six, five, four or three digits on your ticket are identical to and in the same order as those winning numbers above, your ticket is eligible to win the corresponding prize.

last 6 digits win	$10,000
last 5 digits win	$1,000
last 4 digits win	$100
last 3 digits win	$25

OCT. 28 $100,000 BONUS WINNING NUMBERS
FOR EXACT NUMBER ONLY

811K194	820H824	736H757	158H005	972G611

NOTE: All cash prizes — instant or subsidiary — up to and including $1000 may be cashed at any branch of the Canadian Imperial Bank of Commerce only in British Columbia, Alberta, Saskatchewan, Manitoba and the Yukon.
In the event of discrepancy between this list and the offical winning numbers list, the latter shall prevail.

TICKETS FOR: NOVEMBER 25, 1979 DECEMBER 30, 1979 ON SALE NOW!

SUPER PRIZE INFORMATION — Now, there are more prizes to be won instantly on the Provincial. If you scratch your ticket and reveal the words "SUPER PRIZE" you win ONE THOUSAND DOLLARS! Winners of the SUPER PRIZE should go to the nearest branch of the Canadian Imperial Bank of Commerce to get their money. More Prizes. More Fun. The Provincial — Where Westerners Win All Ways.

Western Canada Lottery Foundation

DATSUN • TOYOTA • HONDA

COOLING SYSTEM SERVICE
Drain and Flush Radiator
Pressure Test Cooling System and check for leaks
Inspect all Hoses and Belts
Install up to 4 Litres Antifreeze
Load-Test Battery
Check All Fluid Levels
Inspect Tires
Inspect Wipers
▶ 23.95 Including Anti-freeze

OIL AND FILTER SERVICE
Change Oil
Change Oil Filter
Parts & Labour ▶ SPECIAL ▶ 14.44

TIRE CHANGE-OVER
Remove Regular Tires and Install and Balance Your Winter Tires (2)
SPECIAL ▶ 9.95

ENGINE TUNE-UP
We'll change Spark Plugs, Points, and Condenser, adjust Idle Mixture and set Dwell and Timing
Parts & Labour ▶ SPECIAL ▶ 26.95 extra charge for six cylinder and dual point cars

POWER FLUSH COOLING SYSTEM
SPECIAL ▶ 34.77

THREE POINT MOTORS
Call 385-6737 for an appointment
2620 Government at Hillside

EATON'S

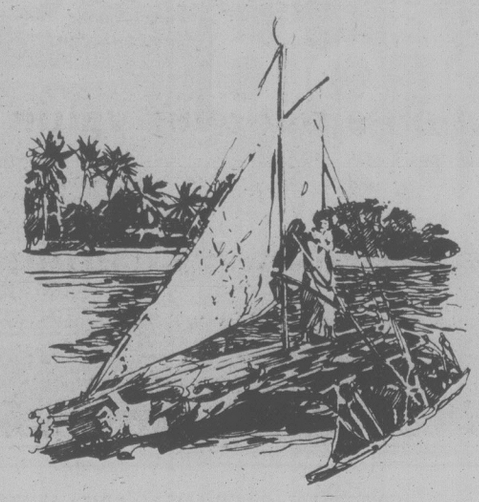

Fiji
Spend 17 glorious sun-soaked days
from 1309.00

Imagine 300 sun-baked tropical islands, spread across the turquoise South Pacific. With miles of palm-fringed beaches. Your place in the sun, warm and unspoiled. Where you can take it easy and relax. A place where the people are genuinely friendly, delighted to have you as their guest. All of this, and much more, is waiting for you in fabulous Fiji — fine beach resorts with first class facilities, picturesque thatched villages and an ideal climate.
You can take your choice of golf, tennis, lively floor shows, mysterious firewalking ceremonies, scrumptious beach barbecues, crystal clear water, sailing and snorkelling, fun filled island nights and superb cruises. And Fiji's Duty Free Shops are packed with bargains from all over the world.
Fly CP Air to one of 5 Elan holidays — your personal South Seas adventures. The Robinson Crusoe holiday, Pacific Paradise holiday, Beachcomber holiday, Blue Lagoon holiday or the Island Combination.

Guaranteed Travel
Eaton's Travel can tell you how and where to get the most for your travel dollars. Better still, when you book through us, your travel arrangements are protected by Eaton's Travel Guarantee. And remember, you can charge it to your Eaton's Account.

Prices based on group inclusive tour fare, minimum 10 passengers. Children's fare available. Balance to be paid 45 days before departure. Prices quoted are per person based on double occupancy and are the minimums available at press time. They may vary according to departure date and are subject to availability at time of booking. Prices do not include airport transportation taxes or hotel service charges/gratuities. See supplier's brochure for full terms and conditions of holiday.

Eaton's Travel
388-6488

EATON'S BARGAIN CENTRE

Where value is at the centre.

Men's sport jackets
Sturdy wearing value on these single breasted two button style sport jackets. Made of polyester/wool with 100% Modal lining. Features gold color buttons. In colors Brown, navy or beige. Sizes 38-46. **49.99**

Men's corduroy jackets
Comfortable inexpensive 100% cotton corduroy sport jackets. Features two front, breast and inside pockets. 100% Modal lining. In colors brown, camel or grey. Sizes 40-46. **39.99**

Save on men's sweaters
100% acrylic bulky knit crew neck pullover sweaters. Great looks at great savings. In colors varigated gold blue and grey. Sizes S,M,L,XL. **11.99**

2 styles of men's gloves
Imitation suede with knit top and inserts. Camel only. S,M,L,XL. **2.99**

100% wool really keep hands warm. Grey or camel. **5.99**

Women's pullover value
Comfortable long sleeve 100% acrylic v-neck pullover. Attractive designs on front. In colors rose, beige, red or green. S,M,L. **6.99**

Save on women's cardigans
Warm value on long sleeve 100% acrylic knit cardigans. Cable design front and two front pockets. In colors black, navy or off white. **7.99**

Pay less on women's pants
Good quality seconds. Pull-on style elastic waist pants of 100% machine washable polyester. Fall shades in sizes 12-18. **4.99**

Women's warm gloves
Soft vinyl gloves with outside stitching on fingers. Completely lined with soft brushed nylon. Brown or black. S,M,L. **2.39**

Women's sleepwear
Your choice of made in Canada sleepwear. Choose from long gown, pyjamas or dorm set. All made from soft brushed nylon in pink, blue or yellow. S,M,L. **6.99** and **8.99**

Floral pattern blankets
Allergy free polyester/acrylic blankets. Approx. 72" x 84". Nylon binding. Blue, pink, yellow or green. **10.49**

Save on soft blankets
Plain color allergy free blankets. Soft material with nylon binding. Approx. 72" x 84". Deep pink, blue, yellow or off white. **7.99**

Low cost comforters
100% polyester fill comforters. 100% cotton top and acetate nylon backing. Patterned designs.

Twin approx. 64" x 68" **18.99**

Double approx. 68" x 82" **21.99**

EATON'S NOVEMBER BIG SALE

Shop early for best prices on personal supplies during Eaton's November Big Sale, now until Saturday this week.

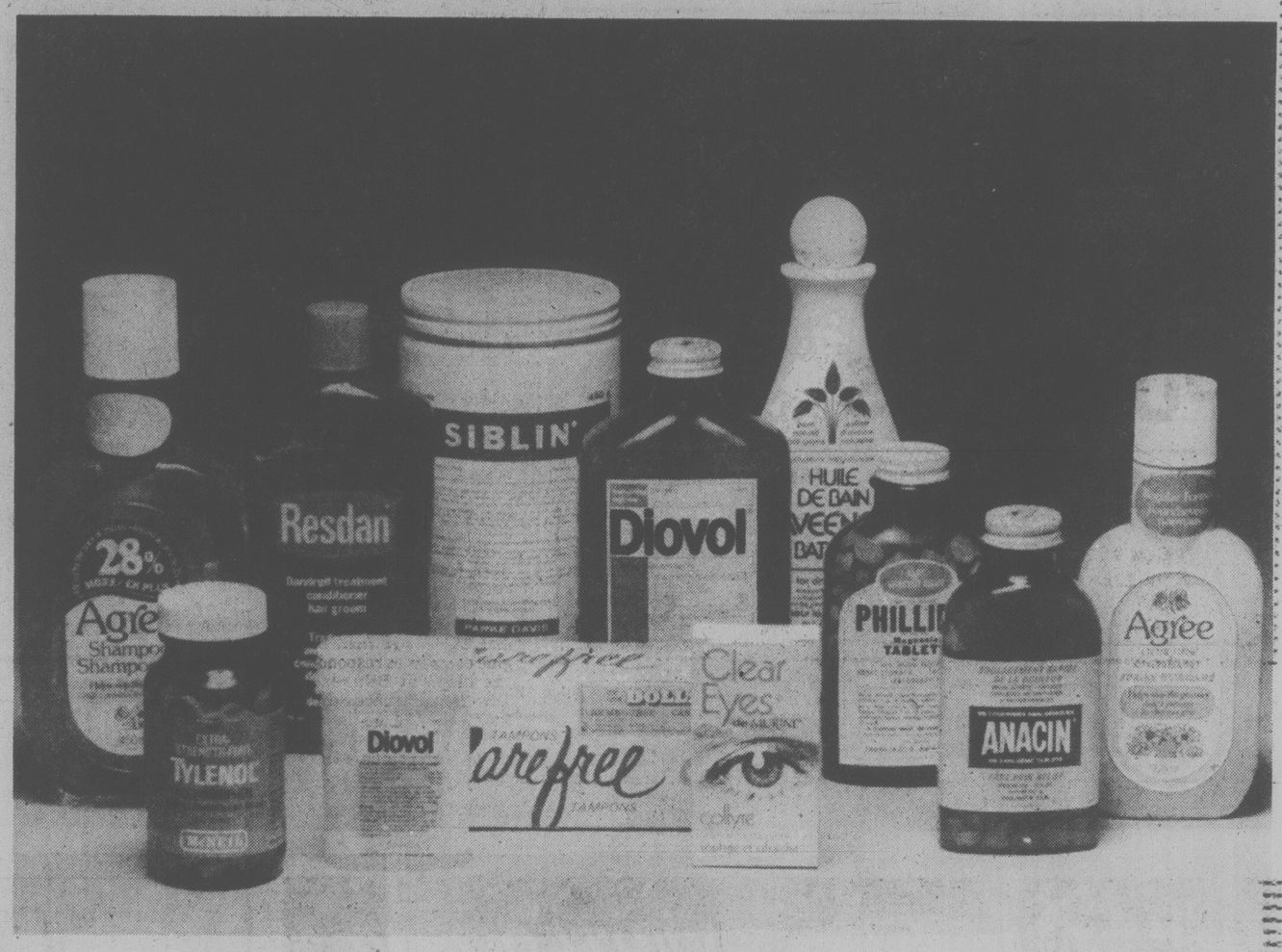

Resdan savings
Grooms hair and conditions. Helps control dandruff. 300ml size. **2.29**

Diovol tablets
50 tablets. Helps relieve stomach gas and acid indigestion. **2.29**

Agree Shampoo
350 ml size with 28% more as bonus. Helps to stop the "greasies". **1.89**

J-Cloths
1001 uses. 20's. **1.99**

Polident tablets
Effervescent denture cleanser. 48 individually foil wrapped tablets. **1.09**

Oral B toothbrush, 4 row multi-texture style #40 only **89¢**

Preparation H
2-oz. ointment helps shrink hemorrhoids and relieve pain. **1.79**

Anacin
Aids in fast pain relief from headache, colds, arthritic and rheumatic pain. 200 tablets. **2.59**

Siblin
Pleasant tasting preparation for aid in the relief of constipation. 450g. **6.49**

Tylenol
Extra strength acts quickly to provide temporary relief from headache, muscular aches and fever. 100 tablets. **3.99**

Dr. Scholl insoles
Porous ventilated insoles in a variety of sizes. Washable. **69¢**

Baby shampoo
Johnson & Johnson 850 ml size. Non-tear formula gentle enough to use every day. **2.99**

Lysol cleaner
24-oz. toilet bowl cleaner. Fresh scent and disinfects as it cleans. **99¢**

Carefree O.B.
The tampon designed by a woman gynecologist. Regular or super, 40 tampons **2.99**

Phillips tablets
200 milk of magnesia tablets. Fast relief from upset stomach, indigestion and irregularity. **1.97**

Clear eyes
Eye drops that soothe and refresh eyes. Removes redness. 15 ml. **1.67**

Old Spice set
Great gift idea. Includes after shave lotion and stick deodorant. **3.79**

Ornade capsules
12 capsules for up to 12 hour relief of cold, allergies and sinusitus. **1.29**

Aveeno bath oil
Contains colloidal oatmeal for dry itchy skin. 240 ml. **2.39**

Diovol Suspension
341ml size. Helps provide 2-way relief of heartburn, sour stomach and acid indigestion. **2.29**

Agree creme rinse
225 ml creme rinse and conditioner. 99% oil free to help stop the "greasies". **1.27**

Yule log mixture
Make your own multicolor burning logs. Recipe and materials at Eaton's Pharmacy counter. **2.09**

Sorry Personal Shopping only on this item, due to poison regulations.

Eaton's Pharmacy for convenient prescription service. Have your prescriptions filled at Eaton's dispensary while shopping or dining at Eaton's. Let Eaton's friendly Pharmacists counsel you. Remember to use your Eaton account. Delivery arranged. "We too have daily interest in you."

Moirs and Neilson's chocolates. A real treat for the family, a special treat at sale prices

Pot-of-gold chocolates from Moirs. One pound box of quality chocolates, **3.79**

Maraschino Cherries from Moirs. One pound box of tasty cherries, **3.79**

Moirs Almondillos. Crunchy almond pieces and creamy caramel covered with milk chocolate. One pound, **3.79**

Neilson's Will-o-Paks. 6½-oz. box golden Chocolate Buds, 7½-oz. box Coconut Fingers, 8-oz. box Cool Mints, 7½-oz. box But Fudge Clusters, 7-oz. box Slow Pokes, 7½-oz. box Will-o-Crisp. Your choice, **2 for 1.89**

Neilson's 12-oz. Miniatures Package. Choose from Crispy Crunch, Choc-Pep or Sweet Marie. Package, **1.59**

Candies, Lower Main Floor.

EATON'S
BUYLINE
388-4373

EATON'S NOVEMBER BIG SALE

This week and this week only! High style, high quality cloth coats at low sale prices

59.99 to 199.99

With coat prices the way they are, here's a coat sale worth looking into! But Saturday is the last day, so hurry. We have the latest styles and colors for fall and winter. And we have them all on sale to suit your budget. It's your choice from the latest coat fashions like the reefer with its slimmed down lines to single and double breasted styles. In solids and tweeds. Sizes: regular 8 to 18, petite 6 to 16.
Coats, Floor of Fashion

23% off Nappa leather gloves. 3 button length

19.99

Eaton reg. 26.00 Classic design gloves in black, brown and mahogany. Lined in 100% acrylic for extra warmth. Sizes 6½ to 8.
Fashion Accessories, Main Floor.

Acrylic hat and scarf set for color accent

9.99 set

Hand crochet rib for a nice finishing touch. Color combinations of brown and beige, rust and brown, black and grey, camel and berry.
Fashion Accessories, Main Floor

Suit up with these blouses from Peppertree. A special buy!

Soft blouses to wear with your suits this season.
Printed blouse: small collar with placket button front. Polyester pongee. Prints in blue, fuchsia, teal, black and red. **Notched collar blouse:** drop shoulder line softly gathered. Sensational colors in magenta, sapphire, green sea, strawberry, cream, red, navy, black. Polyester crepe de chine. **Chinese neckline blouse:** the new modified slit neckline. In polyester crepe de chine. In cream, strawberry, green sea, sapphire, navy, brown, black. Sizes 5 to 13.
Peppertree, Main Floor

19.99

EATON'S

Store Hours Monday, Tuesday, Saturday 9:30 a.m. to 5:30 p.m. Wednesday Thursday, Friday 9:30 a.m. to 9:00 p.m.

Tonight: cloudy
Tuesday: cloudy, showers

Victoria Times

Classified 386-2121
News 382-3131

96th YEAR, No. 118 ★ ★ ★ VICTORIA, BRITISH COLUMBIA, MONDAY, OCTOBER 29, 1979 20 CENTS DAILY, 30 CENTS SATURDAY

N-protest mobs Wall Street

Blackened ruins are all that remain of McQuade's James Bay warehouse after Saturday's fire

600 arrested; cheers echo on trading floor

NEW YORK (UPI) — Hundreds of anti-nuclear demonstrators bottled up traffic for hours in the nation's most important financial district today, protesting against Wall Street's investments in nuclear energy.

But the day-long demonstration had virtually no effect on the operation of the New York Stock Exchange, though police arrested more than 600 demonstrators.

The exchange opened on schedule at 10 a.m. local time on the 50th anniversary of the Great Crash of '29. Trading was reported moderate.

There was a great cheer from the trading floor and employees tossed scraps of paper into the air as the stock exchange opened.

"Usually they cheer when it closes, but today they're cheering when it opened," a broker said.

The exchange's senior vice- president, James Fuller, said the demonstration had "no effect on our ability to open."

By early afternoon, police said about 500 people had been issued universal summonses for disorderly conduct and were released pending a court later appearance. Another 100 people were arrested and held for refusing to give their names or refusing to walk to a local police stationhouse.

Police took instant snapshots — for use in court — of many of those arrested.

Shortly after dawn, the demonstrators began assembling behind police barricades in the Wall Street area and sat down on sidewalks and in the streets in an attempt to bar the workers' entry to the exchange.

But many workers arrived early and police used stretchers to cart away the protesters to waiting police vans and buses.

Despite some pushing and shoving at the barricades between demonstrators and police, there were no reports that protesters tried to harass physically employees who were trying to get to work.

But some workers complained of having to report early and of having to "walk a gauntlet" to get to their places of employment.

The demonstration was organized by an anti-nuclear group known as Wall Street Action. It said it would shut down the exchange by surrounding it with teams of 10 to 15 people trained in non-violent action.

Businesses distributed special passes for employees to use to enter offices in buildings throughout the Wall Street area today.

Two on yo-yo in mine shaft

ASHINGTON, England (UPI) — Safety engineers checking the emergency braking system on a 480-foot mineshaft elevator said they had no idea two miners were trapped inside during the bouncing tests.

"I never want to get back into a pit cage as long as I live," said Mark Hetherington, 20, who was bounced up and down inside the elevator for two hours during the weekend.

The elevator was raised to the surface and then sent into a free-fall four times to test the braking system before safety engineers realized the two men were inside.

"It was terrifying," said Hetherington, who was trapped along with John Scott, 40. "The force of each drop stretched the cable and the cage bounced up and down as if we were elastic."

Officials said the safety engineers apparently failed to receive a signal when the two men entered the elevator at the mine floor for their ascent.

"We are satisfied this unfortunate incident happened as a result of confusion over signaling," said a spokesman for the National Coal Board. "This was a case of human error and no disciplinary action is being taken."

Another $800 million error in U.S. bookkeeping

WASHINGTON (AP) — Officials of the U.S. Federal Reserve Board disclosed today that another $800-million error has been discovered in the country's money supply figures in addition to the $3-billion mistake discovered last week.

Representative Henry Reuss (Dem. Wis.), chairman of the House of Representatives banking committee, called the miscalculation of the money supply a "monumental goof" equivalent to a "monetary Three Mile Island."

"The past few weeks have been among the most chaotic in the financial markets since the Great Crash of 1929, 50 years ago," with much of the chaos resulting from the faulty money supply figures, Reuss said.

But two members of the board, appearing before the banking committee, tried to assure Reuss and other congressmen that the miscalculation was not their fault and did not influence the board's recent actions.

"This error was corrected before it could have any appreciable impact on the way we conduct monetary policy," said Charles Partee, one of the seven members of the Federal Reserve Board.

The latest error meant the money supply in recent weeks grew by $3.8 billion less than the board said it did. The rapid growth of the money supply during this period was the chief reason the board gave for its decision on Oct. 6 to raise interest rates in a effort to slow money growth.

But Board Vice-Chairman Frederick Schultz told the banking committee that even after discounting the errors, the money supply still expanded in early October at more than a 10-percent annual rate, a rate of growth that the board feels encourages inflation.

Schultz said the latest $800-million error, like the other $3-billion, was the result of mistakes in money reporting by the Manufacturers Hanover Bank in New York City and he did not rule

See ANOTHER page 10

ON THE INSIDE

Border battle explosive

The U.S.-Mexico border at San Ysidro, Calif., is known as the "Vietnam of the Southwest," the scene of a no-win battle between border patrolmen and illegal Mexican immigrants. Page 5.

Sperm banks incestuous?

Some generous sperm donors are fathering so many children that their children "may someday meet and marry" without knowing they are related, says a worried U.S. doctor. Page 20.

N. Korean forces on alert

North Korea, like the United States and South Korea, put its military forces on heightened alert after the assassination of President Park Chung Hee but U.S. intelligence has detected no signs of imminent attack. Page 22.

Draft defies nuclear terrorism

Experts from 58 countries have concluded lengthy negotiations on a still-to-be-ratified international convention aimed at preventing the theft of nuclear material by terrorists. Page 42.

SPORTS

Vancouver's hopes of staging the 1988 Winter Olympic Games vanished at Montreal Sunday when the Canadian Olympic Committee went for the "bricks and mortar" approach over Vancouver's "athlete oriented" proposal and selected Calgary as Canada's choice to apply for the Games. Page 12.

British Columbia Lions couldn't match "Rider Pride" Sunday at Regina and were doomed to a third-place finish in the Canadian Football League's Western Conference. Page 12.

It was like a dream come true Sunday for Quebec City's National Hockey League fans as the Nordiques defeated the mighty Montreal Canadiens. Page 12.

INDEX

Births	29	Finance	6
Capital Scene	40	Gardening	40
Classified	29-39	Lifestyles	23-26
Comics	28	Sports	12-17
Deaths	39	Theatre	17

★ City fire total $2M?

By DEREK SIDENIUS

City fire officials were today trying to determine the cause of a spectacular fire that gutted a 25,000-square-foot warehouse in James Bay Saturday night.

Damage from the fire, the largest in the Victoria area this year, is expected to run more than $1 million and could hit $2 million.

George Payne, general manager of McQuade's Ships Chandlers, the principle tenant of the building at 35 Erie Street, said today he would not have a loss figure until later in the day after staff have completed an inventory check.

He said the warehouse — a former bottling plant vacated in June by Goodwill Bottlers — was filled with stock that had been transferred from his company's smaller warehouse at 786 Fairview over the past month.

"We've spent most of the year getting organized for the move," he said. "We'd just got moved in and had everything working fine. The fire couldn't have hit at a worse time."

Payne said that contrary to earlier reports the fire will not result in any lay-offs.

The retail office at 1252 Wharf was not affected and, for the time being, the com-

See WAREHOUSE page 10

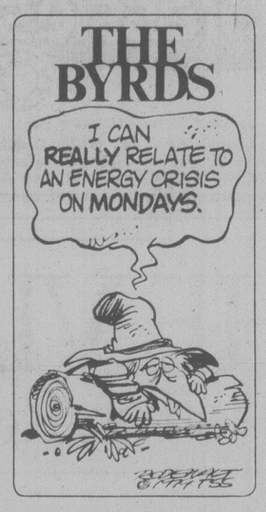

Puzzle stumps everybody

Game 4 of the Win The Island game in the Saturday *Times* was a mighty tough puzzle.

So tough, in fact, that the solution was impossible.

And all because of a missing circle. It seems six circles were provided for the "Mystery Island" when there should have been seven.

As a result, with apologies to all those frustrated puzzle solvers, Game 4 has been wiped out altogether and the contest has been extended for another week with a fresh puzzle this Saturday.

Wolfe puts surplus at $188M

VANCOUVER (CP) — Increased revenues from tourism, timber sales and the sale of oil and natural gas produced a budgetary surplus of $188.6 million for the first half of this fiscal year, Finance Minister Evan Wolfe said today.

The surplus to Sept. 30 was $162.5 million more than originally forecast and $74.2 million greater than the surplus for the same period last year.

The government will be drawing on the surplus in the third quarter, Wolfe said, because expenditures in that period are expected to exceed revenues by $72.2 million.

He said he still believes there will be a balanced budget at the end of the fiscal year, March 31, 1980.

British Columbia has not yet felt any negative effects from the recent escalation of interest rates or from the slowdown in the United States economy, Wolfe said.

He said unexpected continued strength in the U.S. housing market has resulted in a strong demand for B.C. lumber. Revenue from from timber sales was $58.5 million above the forecast.

Revenue from oil and gas permits and fees was $36.5 million above forecast as a result of increased interest in exploration. B.C. Petroleum Corp. profits were $32.2 million more than forecast because of an increase in the volume and price of export sales.

The active tourist season was reflected in a 22.9-percent increase in revenues from the hotel and motel room tax, he said.

Capital investment and consumer spending also showed strong growth. There was an 18.7-per-cent increase in revenue from the sales tax.

Strait lightning forces jet back to Vancouver

An Air Canada flight from Vancouver to Victoria had to turn back on the weekend after the plane was hit by lightning.

There were no injuries. The jolt knocked a metal panel off the plane, near the nose.

Flight 143, a stretch DC-8 with 106 passengers aboard, had left Vancouver at 10:55 p.m. Saturday night and was less than half way to Victoria when the incident occurred.

An Air Canada spokesman said a pilot uses his discretion after a lightning hit about whether to continue or return.

In this case, because he was closer to Vancouver, he decided to return and have the plane inspected.

Loss of the compressor panel was the only damage.

Lightning strikes are rare on the Victoria-Vancouver route, the spokesman said.

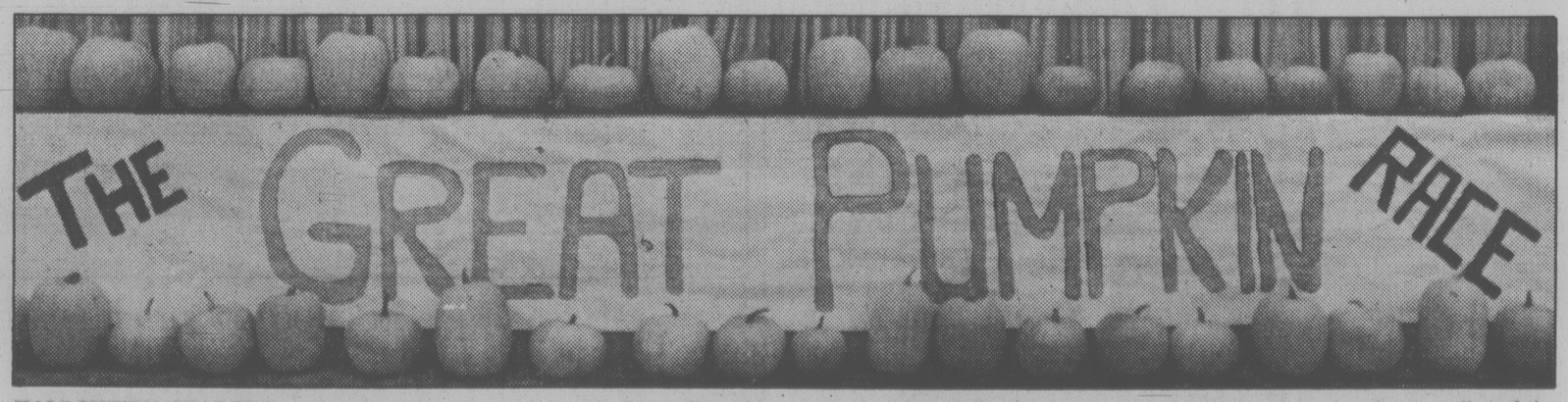

HALLOWEEN STARTED early at a Victoria school with Great Pumpkin race. See page 11 for picture of response and story on community events are on Wednesday night, when the trick'n treating starts, the ghosts walk and the creepy crawly things come out. (John McKay photo)

Essential radio ops returning

OTTAWA (CP) — Airport and marine station radio operators designated for essential services during a current strike plan to go back to work at midnight tonight, says a spokesman for the Public Service Alliance of Canada.

Contract negotiations between government and union representatives are scheduled to begin at 9 a.m. EST Tuesday in an effort to end the national dispute that has curtailed air traffic at many smaller airports.

About half of the 1,167 government-employed radio operators are designated by law during the legal strike to perform services considered essential to the safety and security of the public.

For a week, most of the designated operators at 142 airport and marine radio stations have performed only emergency service or have walked off the job.

The union spokesman said full essential services will be provided as of midnight. Regional strike co-ordinators got agreement from union members for the move after a weekend discussion between treasury board and union representatives.

In Toronto, Art Curtis, the union's Ontario regional chairman, said 54 airport radio stations were shut down and 78 operators received notices they will be suspended for a minimum three days on grounds they did not provide essential services.

The operators, without a contract since July, 1978, normally provide emergency communications, weather and safety reports, flight-planning services and man runway lights.

Contract talks broke down last summer over a wage dispute.

One Canadian woman in 6 living in poverty — report

TORONTO (CP) — One Canadian woman in six lives in poverty, says a recent report by the National Council on Welfare.

And most of these women are old, sick, single or heads of families living on welfare, it says.

The report says that since 1961, the number of Ontario mothers supporting children on social assistance has increased by more than 300 per cent because of the rapidly-rising divorce and desertion rate and the increasing difficulty single mothers have in finding work.

"The majority of Canadian women, whatever their background, are very vulnerable to becoming poor overnight," the report says.

"Because it is still taken for granted that women will assume the bulk of responsibility for raising the children and maintaining the home, they are improperly trained for paid jobs and are denied access to better positions with advancement opportunities."

Governments have kept welfare and family benefit payments close to the minimum wage level to provide an incentive to work — on maximum welfare benefits a single person receives $222 a month, two persons $374, and four persons $570 a month.

But these benefits often run about $1,000 below the Statistics Canada poverty level, established last year for a family of three.

When women try to support their families on a low income, the result is often hunger, the report says.

A Toronto woman who has raised eight children on mother's allowance over the last 12 years says: "Anywhere you find people on welfare at the end of the month, you'll figure hunger.

"They might not get sick from it, but they'll go without.

"Every dime I get has to do a quarter's work."

Bridge 'unsafe'

VANCOUVER (CP) — A construction crew working on the damaged Canadian National Railway bridge across Burrard Inlet walked off the job Sunday because the workers believed the structure was unsafe.

About 20 men, members of the International Association of Bridge, Structural and Ornamental Iron Workers, refused to work when they discovered a shim under the northeast leg of the bridge's north tower had come free. A shim is a metal wedge used to join larger pieces of iron.

CNR spokesman Al Menard said the workmen, employed by Canron Inc., feared the tower had moved overnight, dislodging the shim and making the tower unsafe.

He said Canron engineers inspected the structure Sunday and found no evidence the tower had moved or shifted.

The engineers will report their findings to the union today, but it is not known if the workers will return to the job.

The bridge was knocked out of service two weeks ago when a 25,000-ton Japanese freighter rammed into it while leaving the harbor in dense fog.

Crewman missing

A full-scale search was launched Sunday after the destroyer-escort HMCS Qu'Appelle reported one of her crew missing 1,550 kilometres from Hawaii.

Missing is AB Arthur Stanley Campbell, a marine engineering mechanic from London, Ont.

In company with the destroyer-escorts HMCS Saskatchewan and HMCS Mackenzie, the Qu'Appelle had been in Pearl Harbor from Oct. 18 to 25 and was due to arrive in San Diego Nov. 2.

Taking part in an air search are a U.S. Coast Guard C130 Hercules search aircraft from the naval air station Barker's Point in Hawaii and a U.S. Orion anti-submarine aircraft.

Five die in fire

Canadian Press

Five members of one family were killed Sunday in a house fire in Powell River.

Police said the fire was started by a faulty heater. A pipe leading from an oil space heater caused a wall to heat up and ignite.

RCMP said the bodies of Carl Douglas Kingsbury, 36, his wife Margaret Rose, 33, and children Paul, 5, Laurette, 3, and Carl, 1, were found in one room of the house.

PCBs tainted minks' feed

ABBOTSFORD (CP) — The $20-million a year mink industry in the Fraser Valley could be wiped out because the animals' feed has been laced with PCBs (polychlorinated biphenyls), says Chris Engh, B.C. Mink Producers Association president.

Engh said the PCBs have come from waste chicken meat that mink farmers buy from poultry slaughter houses.

He said most of the valley's 45 to 50 mink herds and their feed are being tested by federal authorities.

"We feel there is no doubt that the PCBs came from the chicken meat," he said, "But Ralph Houghton, a federal representative, has refused to tell us the levels of PCBs in chicken meat the government has tested."

Engh said about 12 farms have received preliminary results from the branch and the PCB levels "range from .341 parts per million (ppm) to 3.07 ppm in the animals tested."

PCBs are toxic chemicals most often used as a coolant in transformers.

The PCBs contained in the chicken meat were found in feed that was contaminated by a leaky transformer at a Billings, Mont., processing plant last June.

No poultry has been destroyed in B.C. but 25,000 birds were slaughtered in Washington state when it was found they had PCB levels of more than 1.5 ppm.

B.C. presently has about six million pounds of frozen chicken meat in storage but the federal government has not said how much has been tested or given a detailed explanation of contamination levels.

DRINKING . . .
If you want to drink and can, that's your business. If you want to stop and can't, that's our business.
ALCOHOLICS ANONYMOUS
8-2020 Douglas St. 383-0415

the weather

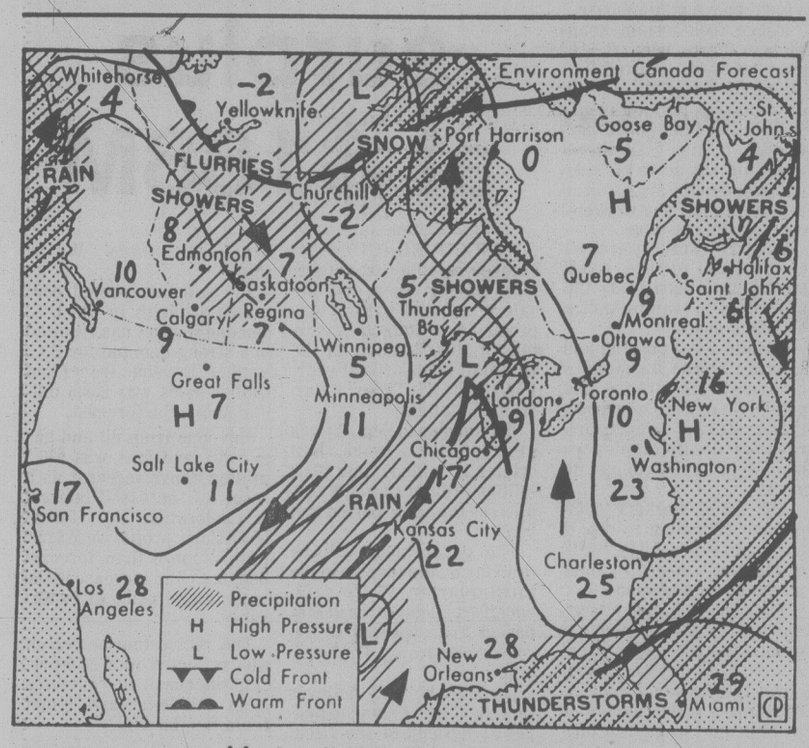

Map valid until noon Tuesday

A ridge of high pressure building over B.C. brought some clearing to most regions overnight. However, a storm brewing out over the Pacific will bring rain and blustery winds to coastal areas later today. The interior of the province should see a fair amount of sun except in the eastern sectors where a few showers will develop. The system offshore will move into the interior Tuesday accompanied by rain or showers. A westerly onshore flow behind the disturbance will maintain unsettled showery weather along the coast.

ENVIRONMENT CANADA WEATHER OFFICE
10 A.M. FORECASTS
Valid Until Midnight Tuesday

Greater Victoria: Today, sunny with cloudy periods becoming cloudy by evening with periods of rain overnight. Tuesday mostly cloudy. A few showers. Highs both days near 12. Lows tonight around 6.

Greater Vancouver, East Vancouver Island: Today, a few sunny periods otherwise mostly cloudy. Becoming overcast this evening with periods of rain overnight. Tuesday, mostly cloudy. A few showers. Highs both days near 11. Lows tonight 6 to 8.

North and West Vancouver Island: Today, sunny with cloudy periods becoming cloudy with periods of rain by evening. Tuesday, cloudy with showers. Highs both days 10 to 12. Lows tonight 5 to 7.

TEMPERATURES

	Max.	Min.	Prcp.
Yesterday			
Victoria	12	6	1.0
Normal	12	7	
One Year Ago			
Victoria	11	8	1.3
Across Canada			
Prince George	6	0	2.4
Comox	11	4	2.0
Vancouver	11	5	0.6
Edmonton	8	— 3	—
Jasper	8	— 3	—
Calgary	7	— 1	—
Lethbridge	10	— 2	—
Saskatoon	11	— 2	2.0
Prince Albert	10	— 3	5.9
Moose Jaw	11	— 3	5.9
Regina	9	— 5	—
Winnipeg	11	— 3	—
Thunder Bay	4	0	—
Toronto	8	4	—
Ottawa	1	1	6.2
Quebec	3	2	6.2
Halifax	7	3	1.4
Fredericton	9	2	4.0
St. John's	6	1	18.0
Whitehorse	5	— 1	—
Yellowknife	— 2	— 8	1.0
United States			
Seattle	13	7	—
Spokane	8	1	—
Portland	15	8	4.6
San Francisco	19	12	—
Los Angeles	22	16	—
Las Vegas	26	13	—
Phoenix	31	14	—
Chicago	18	6	—
New York	10	8	4.6
Miami	31	24	—

World Temperatures
Amsterdam 8, 2; Athens 18, 14; Bahrain 31, 27; Bangkok 34, 26; Beirut 31, 17; Belgrade 12, 7; Berlin 7, -1; Bogota 17, 10; Brussels 8, 2; Buenos Aires 19, 11; Cairo 30, 17; Caracas 29, 19; Copenhagen 5, 4; Denpasar 31, 24; Frankfurt 10, 4; Geneva 10, 5; Helsinki -2, -4; Hong Kong 28, 22; Honolulu 30, 20; Jakarta 34, 24; Jerusalem 27, 16; Johannesburg 23, 14; Kiev 1, -2; Kuala Lumpur 32, 14; Kiev 1, -2; Kuala Lumpur 23, 23; Lima 18, 15; Lisbon 17, 8; London 14, 8; Madrid 16, 8; Manila 31, 22; Mexico City 25, 12; New Delhi 33, 19; Nicosia 26, 15; Oslo 0, 0; Paris 19, 9; Perth 33, 22; Rio 34, 17; Rome 18, 12; San Juan 29, 24; Sao Paulo 30, 19; Seoul 21, 12; Singapore 32, 24; Stockholm 5, 2; Sydney 19, 10; Taipei 28, 19; Tokyo 21, 17; Vienna 8, 2.

CITY'S WEATHER RECORD

Sunshine Oct.	140.5 hrs.
Last Oct.	161.7 hrs.
Normal (30 years)	129.5 hrs.
Sunshine, 1979	2202.6 hrs.
Last year	2037.8 hrs.
Normal (30 yrs.)	2038.7 hrs.
Precipitation Aug.	42.7 mm
Last Oct.	12.8 mm
Normal (30 years)	66.0 mm
Precipitation, 1979	253.4 mm
Last year	245.9 mm
Normal (30 years)	445.0 mm

Sunrise, Sunset
Tuesday
(Pacific Standard Time)
Sunrise 06:53 **Set 05:01**

Moonrise, Moonset
Tuesday
(Pacific Standard Time)
Moonrise 14:59 **Set 00:59**

TIDES AT VICTORIA
(Tides listed are Pacific Standard Time)

	Time	Ht	Time	Ht	Time	Ht	Time	Ht
	H M	Ft.	H M	Ft.	H M	Ft.	H M	Ft.
29	0300	2.8	1200	8.3	1730	6.2	2145	6.9
30	0400	3.2	1200	8.3	1730	6.2	2145	6.9
31	0455	3.7	1200	8.3	1815	5.3	2330	6.9
1	0550	4.2	1215	8.6	1905	4.2		
2	0055	7.0	0640	4.9	1250	8.7	1945	3.2

TIDES AT SOOKE

	Time	Ht	Time	Ht	Time	Ht	Time	Ht
	H M	Ft.	H M	Ft.	H M	Ft.	H M	Ft.
29	0220	3.5	1005	8.3	1500	7.4	1920	8.3
30	0315	3.8	1030	8.6	1615	6.7	2050	8.0
31	0405	4.1	1105	8.9	1720	5.7	2230	7.9
1	0455	4.5	1135	9.3	1805	4.7	2355	7.9
2	0550	5.0	1205	9.7	1900	3.7		

TIDES AT FULFORD HARBOUR

	Time	Ht	Time	Ht	Time	Ht	Time	Ht
	H M	Ft.	H M	Ft.	H M	Ft.	H M	Ft.
29	0430	3.2	1235	10.8	1850	7.4	2240	8.2
30	0540	3.7	1310	10.8	1935	6.6		
31	0020	8.2	0630	4.3	1355	10.9	2020	5.5
1	0200	8.5	0730	5.0	1425	10.9	2055	4.4
2	0320	9.0	0840	5.7	1445	10.8	2140	3.4

25% OFF
Diamond Earrings and Pendants

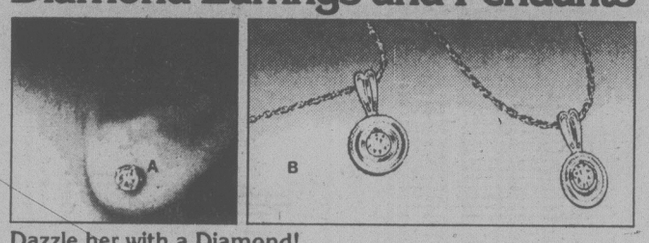

Dazzle her with a Diamond!
A sparkling diamond for that special girl this Christmas, is a gift she'll never forget. And Grassie's can make that gift come true because right now at Grassie's, we have a large selection of diamond stud earrings and diamond pendants on sale at 25% off.

A Diamond Earrings, mounted in 14K white gold with 4 claws. From as low as: $116.25

B Pendants illustrated from $330.00 Other Diamond Pendants mounted in 10K or 14K gold including chain . . . From as low as: $131.25

And of course, they come with Grassie's great diamond guarantee.

Forever Yours
Grassie's
Since 1886

Use our Christmas Hideaway Plan!
● Mayfair Shopping Centre, 385-2744 ● 1209 Douglas St., 385-1911
● Victoria ● Port Hardy ● Nanaimo
CHARGEX, MASTERCHARGE, AMERICAN EXPRESS AND GRASSIE'S CREDIT ACCOUNTS WELCOME
10-26

Sears Portrait Studio
portraits/passports/frames
12 color portraits
8.95 total • Two 5x7's • Ten wallets

95¢ deposit
Adults and family groups welcome!
There will be a 95¢ charge for each additional person in portraits. No limit on number of photographic packages (full package orders only). Choice of available backgrounds. Our selection of poses.
Offer good for portraits taken through November 3
One Hour Passport Service Available

Sears Hillside
3190 Shelbourne St.
Mon., Tues., Sat. 9:30 - 5:30
Wed. Thurs., Fri. 9:30 - 8:00

"EARLYBIRD SPECIAL" — avoid the Christmas rush; have your portraits done before October 30th and we'll give you a bonus 8x10 portrait when you buy the advertised special.

We use Kodak paper... for a good look.

Use your Sears charge card. Sears Satisfaction guaranteed or your money back.

THE VIA BARGAIN
33⅓% off on Round Trip Excursion Fares.

"Fare For All" Savings. Plan your trip to take advantage of a VIA Round Trip Excursion Fare. There are two ways to save:

1 TO 3 DAYS
(Round Trip) From Vancouver to:
Jasper $38
Banff $38

Good all year except departures on Fridays, Christmas and Easter holiday periods. Return any time until midnight of 3rd day, day of departure excluded. One-way coach fare must be $38 or less. Minimum one-way fare $4.

7 TO 30 DAYS
(Round Trip) From Vancouver to:
Edmonton $54
Toronto $159

Good Sept. 16 to June 14 except departures on Fridays, Christmas and Easter holiday periods. Return any time from the 7th day to midnight of the 30th day, day of departure excluded. One-way coach fare must be $39 or more.

Lots of ways to save. Under our VIA Fare For All Plan, Round Trip Excursion Fares are just one way to save. Check out our Group, Children's, 65 Plus Fares, and CANRAILPASS.

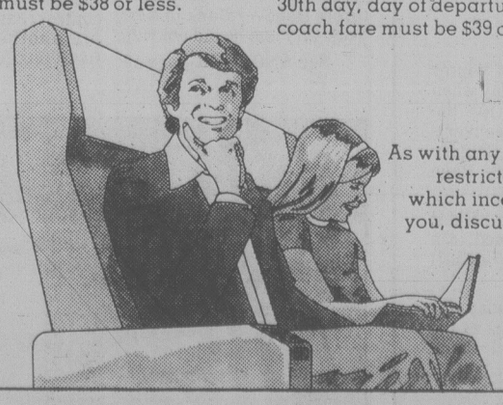

As with any discount fare plan, some restrictions do apply. To find out which incentive fare works best for you, discuss your travel needs with your Travel Agent or VIA Rail Canada.

Be good to yourself, take the train.
VIA

FOR PAINTING OR DECORATING IDEAS
Call WOODY
CUBBON HOTLINE
474-1454

The Great Pumpkin Run is one way to get a head start on Halloween, as these youngsters at Margaret Jenkins school demonstrate. Each student was given a paper pumpkin with his or her name on it. At the end of the run, names went into a box for a draw to determine the winners of 48 real pumpkins.

—John McKay photos

Ghosts, goblins will be out so be extra careful

Bonfires will burn all over Greater Victoria Wednesday to scare off the ghouls, ghosties and witches.

Halloween, or All Hallows as it was known in bygone days, will be celebrated by thousands of children at organized bonfires in most municipalities.

The Victoria West Community Development Association will hold its bonfire at Victoria West Park where there will be a costume contest at 7 p.m., plus refreshments for children.

At Oak Bay's Firemen's Park, the fire will be lit at 6 p.m. There will be a fancy dress parade, prizes and hot dogs and pop will be served.

The Esquimalt Lions Club will host a party at Kinsmen Gorge Park from 6:30 to 7:30 p.m.

Saanich police and fire officials are unaware of any plans for organized celebrations in the municipality, but expect plenty of private parties.

The Sidney fun starts at 4 p.m. at Sanscha Hall where a costume party will be held for children.

It will be followed by a bonfire and fireworks at Tulista Park at 6 p.m. and hot dogs and coffee will be served.

The North Saanich fire department will hold its bonfire at 6 p.m. in a field at the corner of Wains and West Saanich roads.

Central Saanich will hold its celebrations at 6 p.m. at the Saanichton fair-grounds.

The Central Saanich Lions Club will also hold a bonfire in a field south of Bolsters Garage at the corner of Wallace and West Saanich.

Meanwhile, police advise trick-or-treating youngsters to wear light-colored clothing — or something bright so they can be seen by motorists.

In addition, youngsters should not wear any kind of mask which hampers their vision. Police and safety officials say parents or a responsible older child should accompany toddlers.

They also urge parents to check Halloween handouts carefully.

"It's a good idea to hold off on any treats until your youngster gets home." one police spokesman said.

In 1978 there were two complaints from Victoria West about apples being handed out with needles hidden inside.

Jack-o-lanterns came in all shapes and sizes in pumpkin-carving contest Saturday at Hillside mall. A big hit was 12-year-old Christina Billy's entry (left photo) disguised as an entry in the Campbell River salmon festival. Getting in some practice at trick-and-treating (right photo) and lending a hand to UNICEF at the same time are Jamie Birtwistle, 6, of 1471 Hamilton (left) and Margaret Tutube, 8, of 948 Green (right). Making donation is Mrs. Bertha Leith, chairman of the Victoria UNICEF committee. Many youngsters will collect for UNICEF on Halloween rounds again this year.

Mayoralties up for grabs

Three races for mayor will be the main events of the Nov. 17 civic elections in the Victoria core municipalities while Esquimalt is just not bothering this year.

In Victoria, three alderman are slugging it out in an evenly-matched contest — Murray Glazier, John Hayes and Bill Tindall.

Saanich's mayoralty race will see incumbent Mel Couvelier ranked against outsider Ernest McGregor, a retired brigadier-general, while the aldermanic race puts eight candidates up for the four vacancies. Only two of them are incumbents — Geoff Vantreight and Howard Sturrock.

Oak Bay is another area where the elections seem to have created little interest. Mayor Brian Smith is retiring this year to devote all his time to his other official job as Oak Bay MLA.

Only two candidates are jousting for his job in a quiet campaign — lawyer and ex-alderman John Goult and engineer Doug Watts, an incumbent alderman.

Here are the candidates. An x denotes incumbent.

VICTORIA:
Mayor
Murray Glazier, engineer.
John Hayes, appraiser.
Bill Tindall, manager.
Council, 8 seats.
Charles Ball, hospital worker.
xRobin Blencoe, alderman.
Gretchen Brewin, researcher.
Ken Sinclair, engineer.
Frank Carson, car dealer.
Doug Christie, lawyer.
John Cooper, brakeman.
Gentry Hudson, bus driver.
xBill McElroy, co-op manager.
xRon McKenzie, businessman.
Rob Mingay, music promoter.
Joe Richards, civil servant.
John Shields, social worker.
Patrick Skillings, realtor.
xBob Wright, businessman.
Peter Yorke, businessman.
Eligible voters: 39,045. In 1977, 38,700

SAANICH:
Mayor.
xMel Couvelier, self-employed in clothing business.
Ernest Keith MacGregor, retired soldier.
Aldermen, four seats.
Robert Bowcott, business manager.
John Sinclair MacGregor, businessman.
xGeoffrey Vantreight, farmer.
Harold Knight, management consultant.
Ian Cass, manager, Victoria branch of Housing and Urban Development Association of Canada.
Muriel Agnes Overgaard, B.C. president of Canadian Union of Public Employees.
xHoward Sturrock, civil engineer.
Donald Bernard Smith, distribution designer.
Bob Cameron, school teacher.
Eligible voters: 43,093. In 1978, 42,770.
Referendum:$2.5 million for seven road upgrading projects

NORTH SAANICH
Mayor:
xGeorge Westwood, retired naval officer.
Owen Bartley Philp, farmer.
Eric Sherwood, businessman.
Council, six seats.
xEdgar Farthing, retired.
Jacqueline Eleanor Wilson, company director.
Ronald Gordon Ulmer, patrolman.
Julian Rangel, naval officer
Alan Bruce Cornford, scientific research manager.
xJames Broadfoot Cumming, retired.
Dr. Dermid Lochart Bingham, retired professor of surgery.
Eligible voters, 3,172. In 1978, 3,283.

CENTRAL SAANICH
Mayor:
No election this year.
Council, 3 seats:
Ruth Arnaud, co-ordinator homemaker services for ministry of human resources.
Lee King, housewife.
xPercy Lazarz, fur farmer.
Ed Gait, businessman.
xFrank Waring, business manager.
xJohn Richard Sharpe, draftsman.
Eligible voters, 4,474. In 1978, 4,489.

OAK BAY:
Mayor.
John Goult, lawyer.
J.D. Watts, engineer.
Council, two-year term, four seats.
xPeter Bunn, contractor.
xNeil Swainson, professor.
xIsabel Craig, homemaker.
Walter Dodsworth, retired.
Council, one-year term, one seat.
W.G. Holms, chartered accountant.
Susan Brice, housewife.
Mabelle Murphy, co-ordinator.
Margaret Marston, homemaker.
Eligible voters: 12,385. In 1978, 12,275.

ESQUIMALT:
Mayor, acclamation.
Ken Hill, electrical foreman.
Council, 3 seats.
xColin Blair, draftsman.
Victoria May Gains, clerk-cashier.
Darwin Albert Robinson, marine consultant.
Robert Jones, retired.
Eligible voters: 8,649. In 1978, 8,561.

SIDNEY:
Mayor.
xNorma Seeley, housewife.
Council, six to be elected.
James Lang, retired.
Howard Norquay, bookkeeper.
xEleanor Sowerby, housewife.
xRoss Martin, teacher.
xBernard Ethier, marine engineer.
Eligible voters: 4,233. In 1977, 4,158.

GREATER VICTORIA SCHOOL BOARD.
One seat, one year term.
Allister Frame, museum manager.
Lavinia Greenwood, tutor.
Four seats, two year terms.
xCarol Pickup, homemaker.
xJohn Young, businessman.
Joan Dayton, office assistant.
Terrence Hackett, accountant.
Michael Hutchison, lawyer.
Joan Johnston, consumer officer.

SOOKE SCHOOL BOARD.
Belmont zone, two seats.
Peter Boyd, adjuster.
Jack Hannam, teacher.
Mary Margaret Jacobson, housewife.
Clarence Munro, printer.
Jean Mary Stiven, office asst.
Leif Wergeland, contractor.
Milne's Landing, two seats.
xPauline Chamberlain, housewife.
Melvin Elrose, businessman.
Kenneth G. Purse, businessman.

SAANICH SCHOOL BOARD.
North Saanich, one seat.
xRubymay Parrott, housewife.
Central Saanich, one seat.
xEster Galbraith, housewife.
Vittorio Preto, geologist.
Saanich, one seat.
xJack Armstrong, co-op manager.
John Edward Betts, teacher.
Sidney, one seat.
xRoy Hyndman, scientist.
Donald Hacker, salesman.

CAPITAL REGIONAL DISTRICT:
Directors.
View Royal. One seat.
xA.E. Beasley, retired.
Anthony Miller, retired.
Eligible voters: 2,560. In 1978, 2,362.
Outer Gulf Islands. One seat.
xJ.M. Campbell, farmer.
Weldon McKenzie Pinchin, innkeeper.
Vernon Roddick, retired.
Eligible voters: 2,210. In 1978, 1,916.
Salt Spring Island. One seat.
xV.H.Clement, quantity surveyor.
Yvette Vallcourt, housewife.
Eligible voters: 3,333. In 1978, 3,094.
Colwood. One seat.
xH.H. Drummond, retired.
Eligible voters: 4,615. In 1978, 4,454.
Langford. One seat.
xE.A. Lubick, manager.
Frank Heinrich, businessman.
Eligible voters: 6,669. In 1978, 6,305.
Sooke. One seat.
xC.A. Perkins, retired.
Donald William Rittaler, hotelier.
Eligible voters: 2,974. In 1978, 2,910.
Referendum: $80,000 fire protection district for Otter Point-Kemp Lake area.
Metchosin. One seat.
xJ.M. Metchosin, civil servant.
Eligible voters: 1,634. In 1978, 1,397.
Islands Trust.
Mayne Island. One seat.
Mrs. Helen Joan Sprague, homemaker.

DUNCAN:
Mayor.
Mike Coleman, lawyer.
xKen Paskin, businessman.
Council, 3 seats.
xDoug Barker, retired.
Dan Clements, millworker.
John Homer, credit manager.
Ken Jacques, lawyer.
Edward Williams, hair designer.
Eligible voters: 2,357. In 1978, 2,285.

NORTH COWICHAN:
Mayor.
xGeorge Wilfred Whittaker, retired.
Graham Preston Bruce, businessman.
Sylvester Dennis Hogan, cedar pole contractor.
Gerald Charles Smith, hotel manager.
Council, three two-year seats.
xMargaret Learmonth Robertson, housewife.
Thomas Ashley Burge, pulpmill worker.
Alan Arthur Hussey, power engineer.
Two one-year seats.
Glen Ridgeway, lawyer.
Derek Victor Rhind, journalist.
Eligible voters: 8,670. In 1978, 8,440.
Referendum: $1,750,000 bylaw to upgrade Crofton water system.

LAKE COWICHAN:
Mayor.
Kenneth Wayne Douglas, schoolteacher.
Council, one seat.
xDonald Thomas Gordon, millworker.
Eligible voters: 1,473. In 1978, 1,462.

TORONTO STOCK EXCHANGE TRADING

Distributed by CP

Toronto Stock Exchange—Oct. 29

Complete tabulation of Monday transactions. Quotations in cents unless marked $. z—Odd lot, xd—Ex-dividend, xr—Ex-rights, xw — Ex-warrants. Net change is from previous board-lot closing sale.

Stock	Sales	High and A	Low and B	Close	Net Ch'ge
A.G.F.M	10000	260	255	260	
Abitibi	6428	$17⅜	17	17⅛	— ⅛
Abitbi 10	236	$51⅜	51¼	51¼	+ ¼
Action Trd	1000	50	50	50	+ 15
Adanac M	3200	410	400	410	+ 10
Afton Min	1400	$18¼	17⅜	18¼	+ ¾
Agnico E	5400	$6½	6⅜	6⅜	— ⅛
Akaitcho	1000	120	116	116	
Albany	6430	92	90	92	+ 2
Alt Energy	12625	$32¾	31½	32¾	+ 1½
Alta Gas A	37907	$22	20⅞	21⅜	+ ⅜
Alta G E p	500	$23½	23½	23½	— ½
Alta G 9.76	975	$25¼	25	25¼	+ ¼
Alta G 7.60	600	$21⅜	21⅜	21⅜	+ ½
Alta G 6¾	13850	$30½	29	30	+ ¾
Alta Nat	425	$60	58	58	+ 1
Alcan	7938	$43⅛	42½	42½	— ½
Algo Cent	300	$19	19	19	
Algoma St	9761	$27⅜	26½	27⅜	+ ⅜
ASfel p	1000	$25	25	25	
Am Bonza	57950	$33	32¼	32½	— ¼
Am Larder	7500	29	27	28	+ 2
Am Eagle	2300	300	290	295	+ 5
Am Leduc	7300	39	37½	37½	— ½
Andres W A	3550	$13⅜	10½	11⅜	+ ⅞
Ang CT 265	100	$27½	27½	27½	— 1
Ang D Gld	700	155	155	155	+ 10
Aquitaine	8835	$38	37	37	+ ½
Argosy	1000	38	38	38	+ 3
Args 250 p	z70	$32⅜	32⅜	32⅜	
Argus B pr	100	$28	28	28	
Argus C pr	1300	$7	6¼	6¼	— ¾
Asamera	4900	$17¾	17	17⅛	+ ⅛
Asbestos	7100	$37	36	36	+ ¼
Asoc Porc	1066	140	140	140	+ 5
Atco A	7500	$16¾	16	16¾	+ ½
Atl C Cop	1000	66	66	66	+ 3
Atlas Yk	1000	60	60	60	
Ato Hard A	400	$13	12¾	12¾	— ¼
BC Sugar A	200	$37	36	36	— 1
BP Can	6380	$34½	33	34	+ 1¼
Banister C	500	$13	12⅝	13	+ ½
Bank BC	435	$28½	28½	28½	— ½
Bank Mtl	17282	$22¼	21⅞	21⅞	— ⅛
Bank N S	15942	$21¼	20⅞	21	+ ¼
Bankeno	10900	400	355	400	+ 45
B Cdn Nat	15325	$12¾	12⅜	12¾	
Barex	13000	24	18	24	+ 6
Bary Expl	15600	155	150	155	+ 2
Basic Res	13608	$12½	11⅜	12⅜	+ ¼
Baton B	200	$12½	12½	12½	
Bell Canad	62831	$19⅛	17¼	18⅞	
Bell Apr	z11	$57¼	55½	57¼	
Bell B pr	z25	$56	56	56	
Bell C pr	800	$28½	28½	28½	— ¼
Bell 2.28	600	$28⅝	28½	28⅝	+ ⅛
Bell 1.80	1700	$21	20⅝	20¾	
Bell 1.96	3275	$23¾	23½	23¾	+ ¾
Bighart O G	700	$5¾	5½	5¾	
Bl Hawk	15000	28	24	27	—1½
Black P A	z50	$13	13	13	
Blakwod A	800	450	450	450	+ 20
Bonza O	14760	$7½	7⅛	7⅜	+ ⅛
Bonza r	146130	65	56	56	— 4
Bow Valy	7900	$40¾	39¾	40	— ½
Bow-m pr	z10	$42⅛	42⅛	42⅛	
Bralor Res	1905	$15¾	15	15	— ½
Bramalea	1065	$16⅜	15⅞	16⅜	+ ⅜
Brascan A	9645	$21⅜	21	21⅛	
Brscn 8½	1100	$25½	25¼	25¼	— ½
Brenda M	8775	$20¾	20⅜	20⅜	— ⅜
Bright A	125	$15	15	15	
Brinco	2500	$6⅜	6¼	6¼	— ⅛
BCFP	600	$22	22	22	
BCRIC	20444	$6¾	6⅝	6¾	
BC Phone	1600	$15¼	15	15¼	+ ¼
BCPh 5¾ p	365	$62	62	62	
BCP 7.04 p	100	$20½	20½	20½	— ½
BCP 10.16 p	105	$26⅜	26⅜	26⅜	— ⅛
Broul Reef	5000	54	53	54	+ 2
Brunswk	7050	$8¼	7⅞	8	+ ¼
Budd Can	1300	$8	7⅝	8	+ ⅜
		C			
CC Yachts	447	325	325	325	+ 10
CAE	3410	$10	9½	10	+ ⅜
Cad Fw	330388	$18½	17¾	18½	+ ¾
Cad Frv A	275	$9⅛	9⅛	9⅛	
Cal Pow A	2348	$40	39⅞	40	
Cal P 4 p	100	$53⅜	53⅜	53⅜	
Cal P 5 p	z25	$66⅝	66⅝	66⅝	
Cal P 7½ p	50	$98	98	98	— 2
Cal P 2.36	350	$25¾	25½	25½	
Cal P 8¾	70	$100	100	100	
Calvert	15600	79	77	79	+ 3
Cam Mine	13000	28	27	27	
Camflo	6690	$13¼	13	13	
C Chib A	725	$8¾	8½	8⅝	+ ⅛
Camp RL	15800	$23½	22¾	23¼	+ ¾
Can Cem	824	$11	10¾	10¾	
CCe Cp	z30	$13¾	13¾	13¾	
CDC	2350	$9⅜	8¾	9¼	+ ¾
CDC pr B	439	$109	106½	109	+ 4
Can Malt A	400	$31¼	31	31¼	+ ¼
C Nor West	6800	$14⅜	14⅛	14¼	+ ⅜
C Packrs	604	$28¾	28¾	28¾	+ ½
Can Perm	265	$16½	16½	16½	— ¼
CPerm 6¾	1250	$22⅜	22½	22½	— ⅛
CS Pete	64640	$8¼	7⅛	8	+ ⅜
Can Trust	17835	$21⅜	21⅜	21⅜	— ⅛
C Trust 7¼	450	$18	17¾	18	
CTrst r	110597	5	2	2½	+ ½
Cdn Arrow	500	70	70	70	+ 5
CCablesy A	1410	$13⅜	13¼	13¼	— ⅛
C Cable w	508	260	260	260	
Cdn Cel	2700	$8	7⅝	7⅞	+ ⅜
CC Man A	z50	$24¼	24¼	24¼	
C Formost	400	$6⅞	6⅞	6⅞	
C Hidrogas	100	$15⅛	15⅛	15⅛	
C Homestd	1950	$22	21⅜	21⅞	+ ⅜
CI Bk Com	9267	$23⅞	23¼	23⅝	+ ⅜
C Morisn	11950	250	230	240	+ 10
Cons Pipe	100	$6¼	6¼	6¼	
Cons Prof	8821	70	65	70	
C Rambler	11100	355	350	355	+ 15
C Rexspar	1520	60	60	60	
Con Textle	500	$7	6⅞	6⅞	— ⅛
Con Distrb	8050	$10	9¾	9¾	— ⅛
Conventrs	12200	$9	8¼	8¾	+ ½
Conwest	1300	$6	6	6	
Cooper C	z50	$6¾	6¾	6¾	
Cop Fields	2500	$6¾	6¾	6¾	
Corby vt	450	$27⅞	27⅜	27⅝	— ⅛
Coseka R	54270	$9¼	9¼	9¾	+ ⅜
Costain Ltd	3100	$7¾	7¾	7¾	
Courvan	800	95	95	95	+ 8
Craigmt	4200	$6¼	6	6⅛	+ ⅜
Crain R L	100	$10½	10½	10½	
Crestbrk	180	$15	15	15	+ ½
Crwn Life	2030	$62	62	62	—1½
Crwn Trst	z50	$25¾	25¾	25¾	
Crush Intl	4500	$12	12	12	— ¼
Cuvier M	1000	50	47	50	— 4
Cyprus	7900	$14¾	14¼	14⅜	+ ⅜
Czar Res	29250	$14	12½	13¼	+ 1
Czar Res p	2065	$33¾	33½	33½	+ 3½
		D	to	G	
DRG Ltd A	715	$5½	5½	5½	
Dale-R	100	$15	15	15	— 1
Dalmy A	2100	$7⅜	7	7	— ½
Daon Dev	34850	$10⅞	10⅜	10¾	+ ¼
Daon A	900	$6½	6¼	6½	+ ⅛
Daon 8⅝ p	1200	$7¾	7¾	7⅝	— ⅛
D Eldona	13300	110	106	110	+ 3
Delhi Pac	8000	60	59	59	— 3
Denison	14525	$29⅛	28¾	29	— ⅛
Dicknsn	8050	$7⅜	7	7¼	+ ⅛
Digtech	1400	450	435	435	
Dist Tr A	100	$8½	8½	8½	+ ¼
Doman I	2400	$6⅜	6¼	6¼	— ⅜
Dome Mine	2075	$46½	45	46	+ 1½
D Pete	234466	$51½	48⅝	50⅝	+ 1⅛
DPete A p	2400	$20⅜	20½	20½	
DPete B p	1600	$20¾	20½	20½	
D Bridge	2866	$33½	32½	32½	— ½
D Gtrs A	400	480	480	480	—20
DExplor	4500	40	38	39	+ 1
Dofasco A	2100	$31¼	30¾	30¾	
Dofasco B	z2	$30¾	30¾	30¾	
Dom Store	2250	$18½	18¼	18¼	+ ⅛
D Textle	1365	$12½	12¼	12¼	— ¼
Domtar	3933	$23½	23¼	23¼	— ¼
Domtar pr	300	$11¾	11¼	11¾	+ ¾
Dover Ind	200	$15⅜	15⅜	15⅜	— ⅜
Dunde Pal	55500	66	51	57	—13
Du Pont A	900	$22	21½	21½	— ½
Dylex L A	10000	$10	10	10	+ ½
Dynamar	29800	255	240	250	+ 15
E-L Fin	700	$10¼	10¼	10¼	
E-L Fin p	900	$11	11	11	+ ¼
Est Mirtic	4030	175	172	172	— 3
East Sul A	4220	230	230	230	— 2
Ego Res	32800	168	160	160	+ 1
Electro K	600	61	61	61	
Elhm A	600	390	390	390	
Elks Stors	800	$5¾	5½	5¾	+ ¼
Emco	700	$10	9¾	9¾	
Emco w	800	310	300	310	+ 10
EquiTrust	300	385	380	380	—10
Exquisite	3100	375	375	375	—15
Exindcar	2200	$9¼	9¼	9¼	+ ⅛
Extd A	500	$9	9	9	
Falcon C	4375	$7¾	7½	7⅝	+ ¼
Fibrg Nik A	3567	$65½	64¼	65¼	— ¼
Fed Ind A	2900	$6½	6½	6½	
Finning T	200	$33⅜	33⅜	33⅜	
Firan Gndl	2100	65	65	65	— 5
F Calgary	500	280	280	280	+ 5
F Cty Tr B	2300	$7½	7½	7½	— ⅛
F Mar	1000	115	115	115	
Foodex p	400	$7¼	7¼	7¼	+ ¼
Ford Cnda	100	$68⅛	68⅛	68⅛	— ⅛
Francana	1200	$11	11	11	+ ⅛
G&H Steel	200	175	175	175	+ 10
G M Res	1200	$5½	5½	5½	+ ⅜
GSW Cl B	200	$7¼	7¼	7¼	— ¼
Galveston	5000	265	245	265	+ 15
Gaz Metr	505	$5⅜	5⅜	5⅜	+ ⅛
Gen Baker	402	$9	9	9	— ¼
G Distrb w	3100	190	167	190	+ 25
GMC	475	$66½	66	66	— ¾
Genstar L	14065	$21¾	21¼	21⅜	+ ⅛
Gerin 1st p	200	$7¾	7¾	7¾	
Gibraltar	16800	$7¾	7¼	7¼	— ⅜
Glbe Rlty p	1000	$23	22½	23	+ ¾
Goldale A	2400	$5¼	5	5	
Goldund M	74575	250	225	243	—22
Graft G	z10	$14⅞	14⅞	14⅞	
Graft G A	z40	$13⅞	13⅞	13⅞	
Granduc	2200	210	200	205	— 5
GN Fin	2300	200	195	195	—10
Gt W Life	40	$11¼	11¼	11¼	— ⅛
Gt West S	5800	250	245	245	—15
Greyhnd	850	$24	24	24	+ ⅛
Gur Tr p	500	$18	18	18	
Gulf Can	64500	$90⅝	87½	89¾	+ 2⅜
Gulfstrem	43890	430	405	415	+ 25
		H	to	L	
H Group A	800	410	410	410	
Hardee	6000	70	70	70	
Hard Crp A	1000	242	242	242	— 3
Hard Crp C	1000	230	230	230	— 9
Harlequin	15665	$16¼	16	16	— ⅛
Harris J A	3700	$6⅜	6¼	6¼	+ ⅛
Hatleigh A	1900	$5½	5½	5½	
Hawker	3800	$14	13¾	14	
Hayes D	1788	$9¾	9½	9⅝	+ ⅛
Highfield	300	285	285	285	
Holinger A	100	$41⅜	41⅜	41⅜	— ⅜
H Bramor	900	370	370	370	+ 5
Howdn DH	200	$10⅞	10⅞	10⅞	
H Bay Mng	660	$21¾	21¾	21¾	+ ⅛
H Bay Co	2767	$25	24½	25	+ ½
HBC pr	37642	$21¼	21⅛	21⅛	— ⅛
HB Oil Gas	236	$78½	78	78½	+ 1
Hu-Pam	1000	38	37	37	— 2
Husky Oil	3100	$66	65½	65½	— ¼
Hydra Ex	z40	38	38	38	
IAC	7085	$14	13⅜	13⅞	+ ⅛
ITL Ind	40000	320	320	320	
IU Intnl	16650	$14⅜	14	14⅛	+ ¼
Imasco	4300	$41	41	41	+ ¾
Imp Oil A	46604	$39⅝	37⅝	39	+ 1½
Imp Oil B	115	$39¼	39¼	39¼	
Inco	49486	$22⅜	22	22¼	+ ¼
Indal	2125	$12	12	12	— ¼
Industmin	100	$17⅝	17⅜	17⅜	+ ⅜
Inglis	800	$14½	14½	14½	
Inland Gas	744	$12⅝	12½	12½	— ⅜
Inland G p	100	$11½	11½	11½	
Inter-City	12800	$18½	17⅜	18⅛	+ ⅞
Inter C B w	3000	$15	14	14¾	+ ¾
Int Div	100	325	325	325	
Intrmetco	1000	$13⅜	13¼	13⅜	+ ⅛
IBM	2661	$73	71¾	71¾	
Int Mogul	z22	$5⅜	5⅜	5⅜	
Intpr Pipe	15385	$16⅜	16⅛	16⅛	— ¼
Ipsco	1200	$17	17	17	— ⅛
Inv Grp A	z5	$16¾	16¾	16¾	
Iron Bay T	200	$6¾	6¾	6¾	+ ⅛
Irwin Toy	1200	300	290	300	
Island Tel	200	$14¾	14¾	14¾	+ ¼
Ivaco	250	$13½	13⅜	13½	+ ⅛
Jannock	1710	$10	9⅝	10	+ ⅛
Jannock 8	786	$13⅞	13¾	13⅞	+ ⅛
Jannock w	1000	$5½	5¼	5½	
Jorex Ltd	1000	38	38	38	+ 1
Joutel	6800	120	114	118	+ 6
Kaiser Re	14550	$25⅞	25⅛	25½	+ ⅜
Kam Kotia	9350	480	450	480	+ 10
Kaps Tran	22100	129	125	127	+ 2
Keeprite	100	$12½	12½	12½	
Kelly D A	250	$8	8	8	
Kelsey H	100	$22	22	22	
Kerr Add	1483	$11	11	11	
K Anacon	8000	47	42	47	+ 4
Labatt A	7754	$21½	21⅜	21½	+ ⅛
Lacana	5710	$6	5¾	5¾	— ¼
Lacana w	1100	360	345	355	+ 10
Laidlaw A	7250	$6½	6	6	— ⅛
Laidlaw B	3350	$5⅞	5¾	5¾	— ⅛
LOnt Cem	200	$5	5	5	
L Shore	z40	365	365	365	
Lasitr Km	9300	165	155	165	+ 20
Laurasia	17375	53	50	53	+ 2
Lau Fin p	749	$11½	11¼	11½	+ ½
Lava Cap	1300	265	255	255	— 9
Leigh Inst	375	$8¼	8¼	8¼	— ¼
Levy A pr	200	$7⅛	7⅛	7⅛	— ⅛
Liberian	108	$7⅞	7⅞	7⅞	
LL Lac	5066	410	390	400	+ 5
Lob Co A	250	395	395	395	+ 10
Lob Co B	100	380	380	380	
Lob Co pr	805	$25½	25¼	25½	+ ½
Lob Ltd Ap	650	$15⅞	15¾	15¾	
Lochiel	21960	425	385	390	
Lyttn M	2500	41	40	41	
		M	to	O	
MDS Helth	400	$9¾	9¾	9¾	+ ⅜
MICC	4400	$10¾	10¼	10¾	+ ½
MICC 8⅜	350	$21¾	21¾	21¾	— ¼
MTS Inter	3000	75	70	70	— 5
Maclarn A	350	$20	20	20	
Mclan H A	5195	$20	19½	20	+ ¼
MB Ltd	6350	$23⅜	23	23¼	+ ½
Madeline	4200	146	140	145	— 6
Madsen	500	130	125	125	—15
Magna A	1487	$13⅜	12½	12½	— ⅜
Magna B	600	$13½	13¼	13¼	
Magnason	300	220	220	220	+ 10
Mahr p	400	$6¼	6¼	6¼	
Majstc Wil	10800	390	360	380	+ 25
Malartic	1000	100	100	100	
Man Bar	1010	70	70	70	+ 5
Mrtme El A	300	$11	11	11	— ½
Maritime	663	$23	22⅞	22⅞	— ⅛
Mar T 940	275	$10⅛	10⅛	10⅛	
Mark Spnc	2743	$7	6⅞	7	+ ⅛
Mass Fer	13401	$10⅝	10⅜	10⅜	— ⅛
Mas F A	1310	$19¼	18¾	19	+ ¼
Mas F B	1450	$19¼	18¾	19	+ ¼
Matchan	1000	25	25	25	
Mc Adam	3000	30	30	30	— 2
McGraw H	200	$8	8	8	— ¼
Mc Intyre	11500	$52	50	50	—4½
McLaglan	8300	$7	6⅞	7	+ ⅛
McLghl 9 p	700	$16⅜	16	16	— ⅛
McLghl 10p	200	$13½	13½	13½	
Melcor	3000	$11½	11½	11½	+ ⅛
Mentor	1700	295	275	275	
Mercantil	630	$14⅛	14	14	— ¼
Merland E	14875	$16⅜	15½	16	+ ½
Midcon	1300	232	225	230	
Mikes Subs	6300	170	150	170	
Minrl Res	3250	250	230	240	+ 25
Mitel Corp	8845	$11¾	11	11½	+ ½
Molson A	400	$22⅜	22⅜	22⅜	
Molson B	100	$21	21	21	
Moore	4325	$34¼	33⅝	33⅞	+ ⅜
Mtn States	9700	$9¼	9¼	9¼	
MSL p	500	$10	10	10	
Murphy	1260	$25	24¾	25	+ 1¼
N B Cook	3000	$6	5⅞	6	+ ¼
NBU Mine	15200	260	250	260	
Nat Pete	6300	103	101	101	— 1
Nat Trust	1140	$24	24	24	
Nemco	17100	265	255	260	+ 5
Neomar	1885	230	220	225	
NB Tel	599	$19¼	19	19	— ¼
NB Tel A p	355	$16	16	16	— ½
N Kelore	1500	18	18	18	
N Que Ragl	4100	260	249	260	+ 40
N Senator	8500	21	20	21	+ 2
N York Oil	14320	250	225	240	+ 15
Nfld L A	559	$17	16¾	16¾	— ¼
Nfld Tel	2500	$10⅝	10⅜	10⅝	
Nfld Te 975	z48	$19⅞	19⅞	19⅞	
Nick Rim	4000	22	22	22	+ ½
Noble M	2700	110	110	110	+ 1
Nor Acme	4500	20	20	20	+ 1
Noranda	68975	$18¼	17¾	18⅛	+ ½
Norcen	54496	$25⅜	24	24¾	+ ½
Norcen B	140	$22	22	22	
Norcn 288	6550	$48	46⅝	47¼	+ ¾
Norlex	2300	14	14	14	— 1
Normick P	300	$7	6¾	7	
NC Oils	100	$14⅞	14⅞	14⅞	+ ⅛
Nor Ct 785p	200	$21½	21½	21½	
Nor Tel	2247	$44¾	44	44½	+ ¾
NTecm B w	5900	$23	22½	23	+ ½
Northgaf	3900	$7	7	7	
Northld	12000	27	25½	27	+ 1
NS Savngs	100	$10	10	10	+ ⅞
Nowsco W	360	$35½	35½	35½	+ ½
Nu-Wst A	16050	$12	10⅝	11¾	+ 1⅛
Nu-Wst p	700	$18	18	18	
Nu-Wst B p	500	$18½	18½	18½	+ ¼
Numac	11520	$38¾	37½	38	+ ½
OPI A	750	$25	24½	25	
Oakwood P	11800	$12¾	12⅛	12⅜	+ ⅜
Obrien	12260	200	191	195	— 5
Oceanus I	450	145	145	145	
Ocelot A	2655	$24½	24	24¼	
Ocelot B	22510	$24½	24	24½	+ ½
Okanagan	z50	$13¾	13¾	13¾	
Onaping	3600	265	252	255	
Oshawa A	4490	$7⅜	7¼	7¼	— ⅛
Osisko	5000	30	29	29	+ 1
		P	to	S	
PCL Indust	500	470	470	470	+ 20
Pac Coper	9100	185	178	183	— 2
Page Pet	14218	$17⅞	17¼	17¾	+ ⅜
Page Pet 7	6200	$11⅛	10⅞	11⅛	+ ¼
Pagurian A	300	320	315	315	
Pamour A	1600	$7⅛	6⅞	7	— ⅛
Pancana I	4800	285	280	285	+ 10
PanCan P	4850	$58⅜	58¼	58½	+ ¼
Parlake	34425	330	310	325	+ 10
Paulin A	10000	475	475	475	
Pe Ben O	3300	180	180	180	+ 5
Peerless	200	$5¾	5¾	5¾	
Pembina	11375	$9⅛	8⅜	9⅛	+ ⅞
Pennant	42650	150	143	149	+ 8
P Jewl A	100	$12	12	12	
Petrofina	1533	$39½	39	39½	+ ¾
Petrol	11230	$7½	7¼	7½	+ ⅛
Peyto Oils	2210	$15¾	15½	15¾	+ ¼
Phillips Cb	300	$9¼	9¼	9¼	— ¼
Pine Point	9917	$37	34½	37	+ 2½
Place G	17150	278	259	278	+ 13
Placer	3950	$36	33½	36	+ 3
Pominex	24900	175	161	161	—12
Pop Shops	5500	210	190	190	—20
Powr Corp	3431	$13½	13¼	13¼	
Prado Exp	28200	123	90	123	+23
Precamb	10550	360	350	350	
Pre Cable	2625	$13	12	13	+ 1½
Preston	9725	$22¼	21¾	22	
Prov B Can	1775	$12⅞	12¾	12⅞	+ ⅛
QMG Hldg	2000	60	60	60	+ 1
Qasar Pet	2300	490	485	485	+ 10
Que Sfurg	9900	205	190	205	+ 5
Ram	7300	$9⅞	9¾	9¾	+ ¾
Ranger	10900	$36½	35¾	36	+ ¾
Rayrock	4600	195	191	191	+ 1
Readers D	500	$7½	7½	7½	+ ¼
Redpath	150	$13½	13½	13½	
Redstone	54700	79	66	73	+ 7
Reed Pap A	3834	$9⅝	9⅜	9⅝	+ ⅛
R Sth A	2000	$8	7¾	7¾	— ¼
Reichhold	900	$12¼	12⅛	12¼	
Reich 7¼ p	300	$15⅜	15⅜	15⅜	+ ⅛
Reich wt	624	$8	8	8	+ ¼
Reitman A	7900	$16½	16½	16½	
Res Servic	5600	$5⅝	5⅜	5½	
Revelstk	300	$8⅝	8⅝	8⅝	
Revelstk p	100	$13¼	13¼	13¼	
Revnu Prp	11110	135	126	126	+ 1
Rio Algom	7188	$26½	25⅞	25⅞	— ⅜
R Little	1100	256	255	256	+ 1
Rolland	200	$8¾	8¾	8¾	
Roman	930	$36	36	36	
Ronald Fd	1000	$19	19	19	— ¼
Ronyx Cor	4400	380	370	380	+ 10
Rothman	1120	$18¼	18⅛	18⅛	— ⅜
Rothm 2p	1200	$14	14	14	
Royal Bnk	12278	$37	36½	36¾	
Ryl T & M	z20	$12	12	12	
Ry Trsco A	5653	$13⅜	13	13	— ⅜
Ry Trsco B	z15	$13¾	13¾	13¾	
Russel A	525	$11¾	11¾	11¾	— ⅛
Russel 9¾	450	$20	19¾	19¾	— ⅜
Russel 10	1050	$17½	17½	17½	
St Fabien	10500	19	18	19	
Samwell A	100	$10¼	10¼	10¼	
Scepitre	30400	$8½	7½	8⅛	+ ½
Sceptre w	10724	380	335	370	+ 45
Schneid p B	500	$11½	11½	11½	— ¼
Scot Lasal	100	150	150	150	— 5
Scot York	2950	$5	495	495	— 5
Scotts A	2850	$12⅞	12¾	12¾	+ ⅛
Seagram	6458	$40⅛	39¼	40	+ ⅞
Seaway M	145	$7½	7½	7½	
Seaway pr	1000	$5	5	5	
Selkirk A	215	$17½	17½	17½	
Shaw Pipe	600	$13½	13½	13½	+ ¼
Shell Can	17888	$29¾	28¾	29	+ ¼
Sheperd P	200	$5½	5½	5½	
Sherritt	9850	$10¼	10⅛	10¼	+ ¼
Silvana Mn	4550	410	400	410	
Silvmq	4000	23	21	23	+ 1½
Silverwd A	100	$9¼	9¼	9¼	
Simco Eri	1200	320	315	315	+ 5
S Sears A	1298	$7⅛	7⅛	7⅛	
S Sears B	733	$7½	7½	7½	
Sklar M	800	205	200	205	+ 5
Skye Res	6855	$8¾	8¼	8½	+ ¼